

Carolina Seasons - Phase 3 - Lot #1  
4-Bedroom - Septic Design  
55 Fern Ridge Dr

Harnett County PIN: 9556-89-8910

\*Not a Survey

Sketched from a plot plan supplied by owner

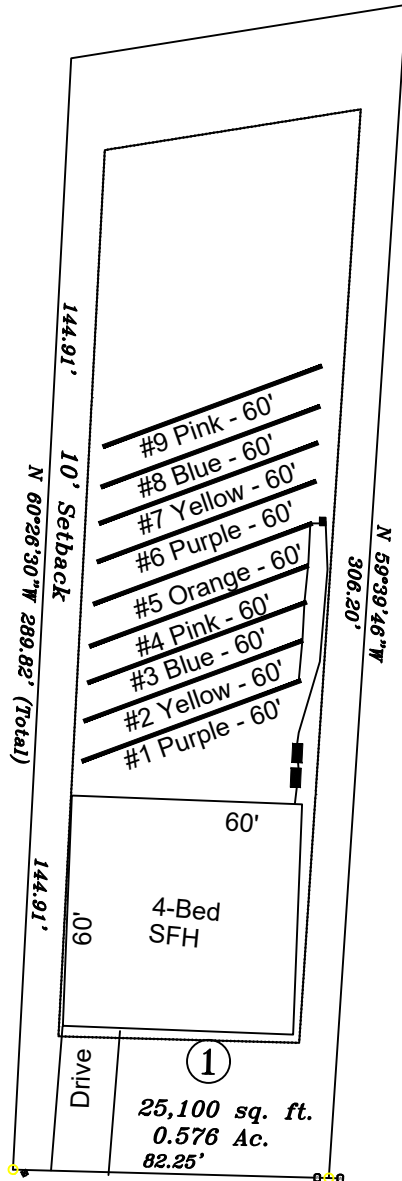

System: Pump to Serial Dist.

Lines: 1-5 (300')

0.6-0.8 LTAR

22" Max Trench Bottom

Accepted Status System

Repair: Pressure Manifold

Lines: 6-9 (240')

0.6-0.8 LTAR

22" Max Trench Bottom

Accepted Status System

\*\*1000 Gallon Septic and Pump Tanks

Tank and trenches to be located minimum of 10'  
from any property line and minimum of 5'  
from any building foundation.

\*Do Not Cut, Fill, or Alter Drainfield or Repair Area

\*Comply with all setbacks

\*Contact local health dept. and/or Alex Adams prior to  
or during installation with any questions or concerns.

SR 1375 Fern Ridge Existing 60' Public R/W

Adams  
Soil Consulting  
919-414-6761  
Job #1730  
3-23-24

GRAPHIC SCALE

1" = 50'

