

I, MICHAEL P. GRIFFIN, certify that under my direction and supervision this map was drawn from an actual field survey; that the error of closure of the survey as calculated by coordinates is 1: 10,000+; that the area shown hereon was calculated by coordinates. Dashed lines shown hereon were not surveyed.

Witness my hand and seal this day of MONTH 2025.

BM 2023 PAGE 128
HARNETT CO. REGISTRY
BM 2024 PAGE 541

N/F
JAMES & DONNA WICKER
9557-67-1004.000
1087-0890
ZONED
RA-20R

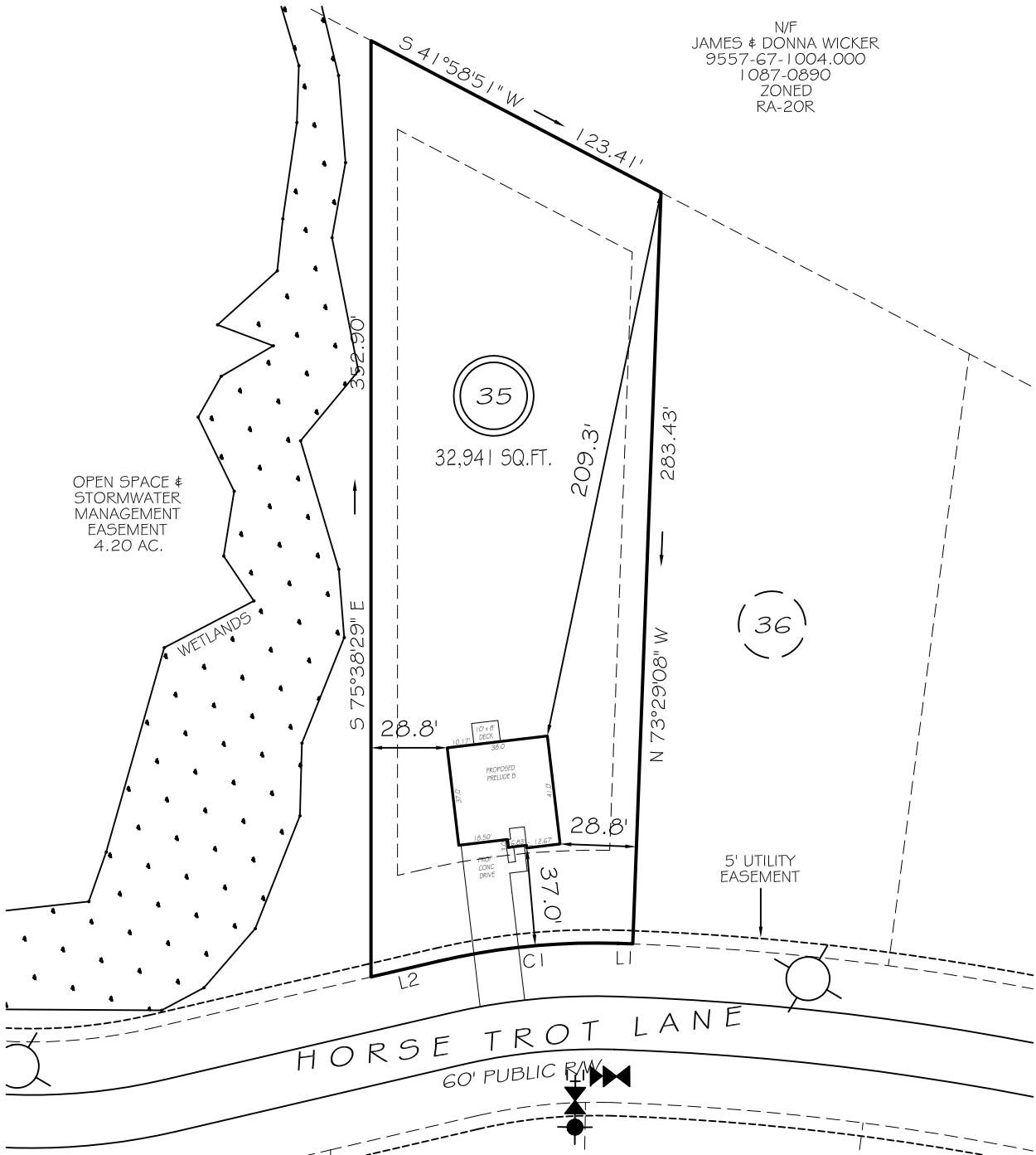

L1 N16°21'31"E 5.60'
L2 N01°13'07"E 26.30'
C1 R=260.00' L=68.00' N08°42'39"E 67.80'

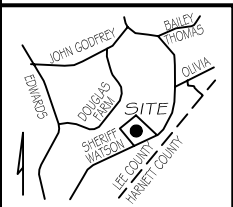

LOTS 15-57 SETBACKS

FRONT 35'
REAR 25'
INT. SIDE 10'
EXT. SIDE 20'

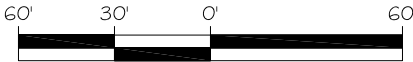

GRAPHIC SCALE
1"=60'

LEGEND

EIP	EXISTING IRON PIPE	FES	FLARED END SECTION
IPS	IRON PIPE SET	WM	WATER METER
R/W	RIGHT OF WAY	CO	CLEAN OUT
N/F	NOW OR FORMERLY	FH	FIRE HYDRANT
EIS	EXISTING IRON STAKE	CB	CATCH BASIN

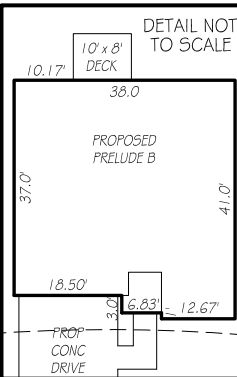

P R E L I M I N A R Y
NOT FOR RECORDATION,
SALES OR CONVEYANCE

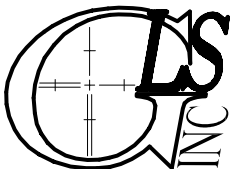

GRIFFIN LAND SURVEYING, INC.

P. O. BOX 148
FUQUAY-VARINA, NC 27526
(919) - 567 - 1963

FIRM LIC.# C-1345

**PLOT PLAN
FOR**

DREAM FINDERS HOMES, LLC

WATSON RIDGE SUBDIVISION

LOT 35

HORSE TROT LANE

SANFORD, N.C.

HARNETT COUNTY JOHNSONVILLE TOWNSHIP

DRAWN BY **KDF**

DATE **4/14/25**

CHECKED BY **MPG**

SCALE **1" = 60'**