

FRONT ELEVATION

1/4" = 1'-0"

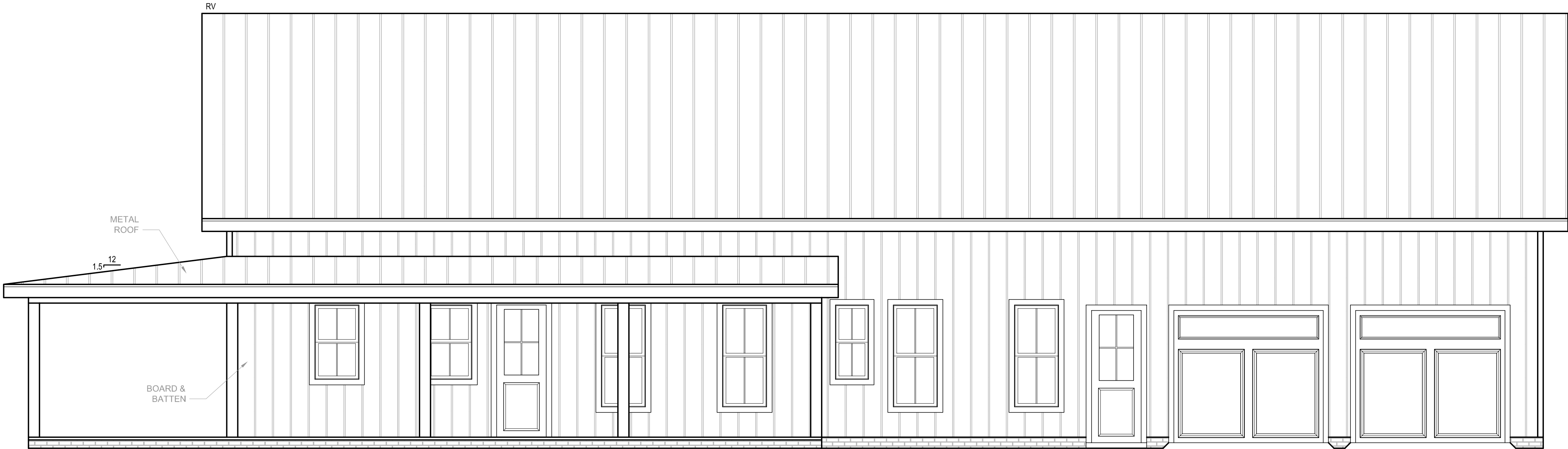

RIGHT ELEVATION

1/4" = 1'-0"

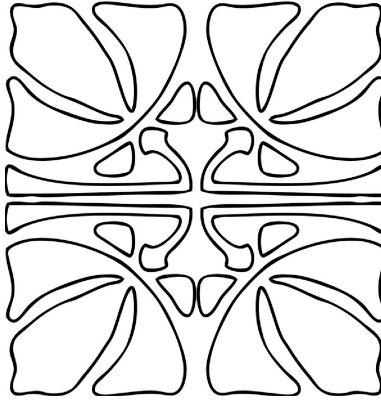
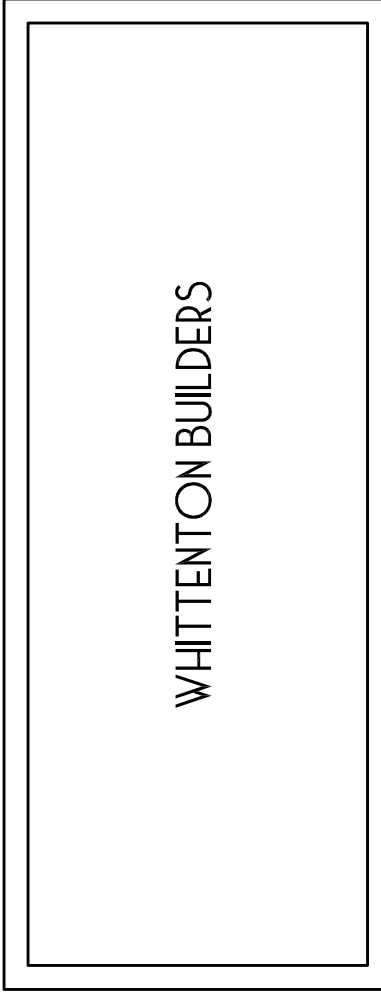
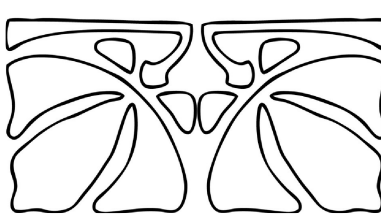
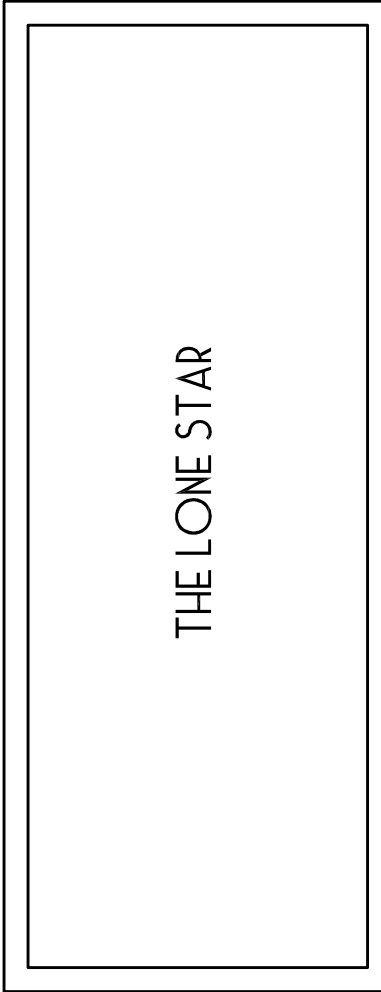
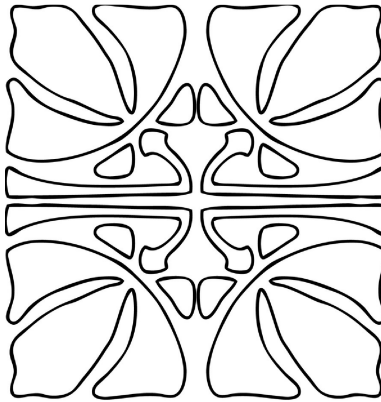

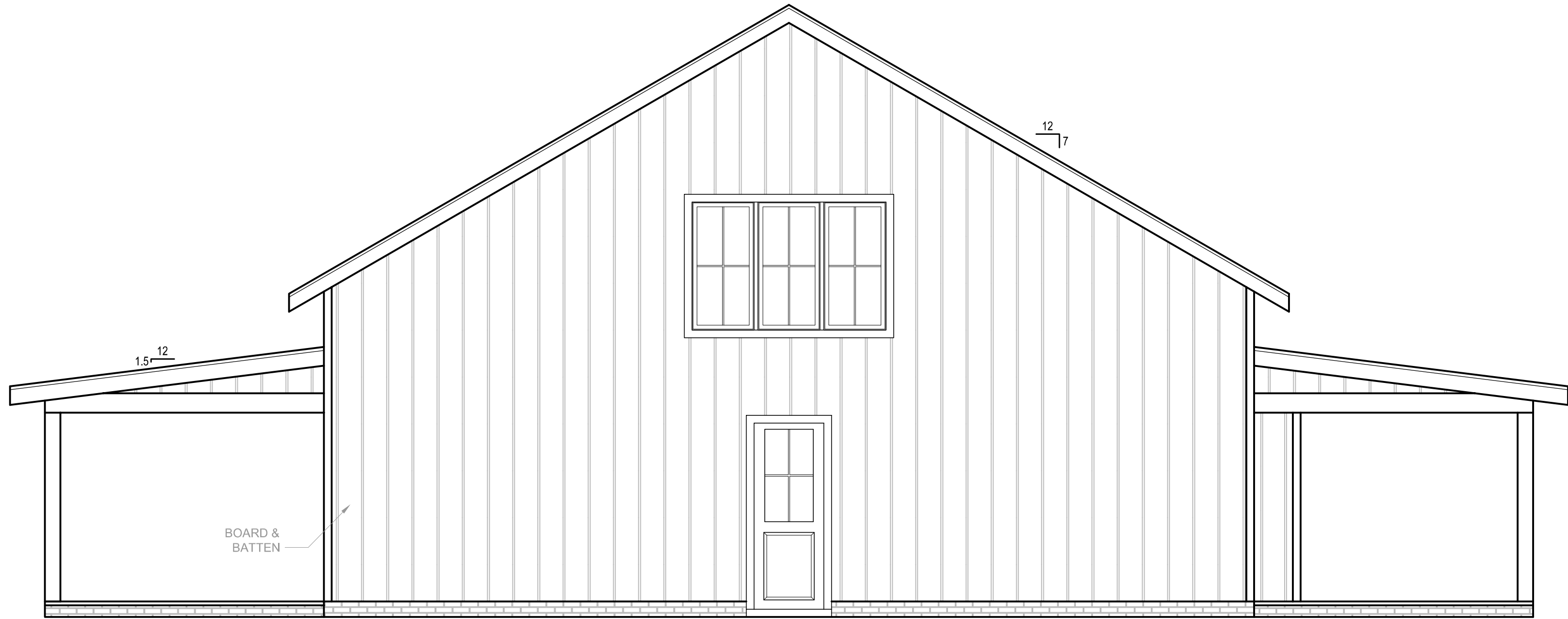

REAR ELEVATION

1/4" = 1'-0"

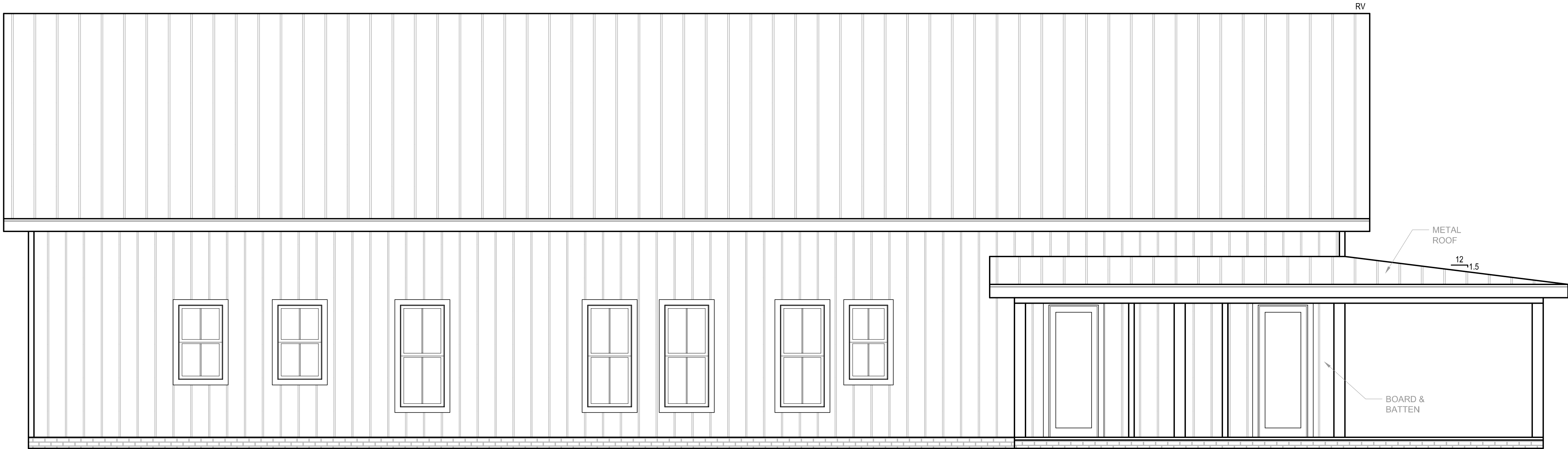

LEFT ELEVATION

1/4" = 1'-0"

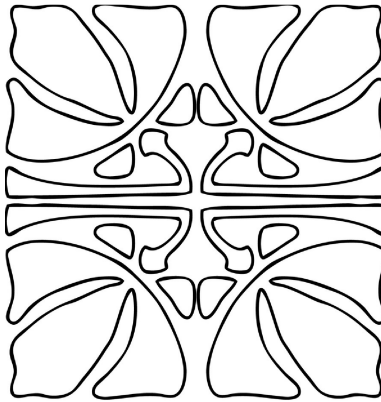

THE LONE STAR



CIDER HOUSE STUDIO, INC.
424 E. MAIN ST.
CLAYTON, NC 27520
919.624.4776

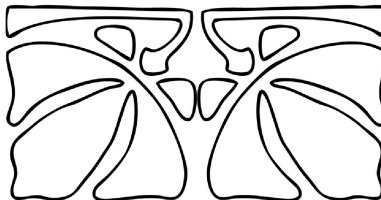

WHITTENTON BUILDERS

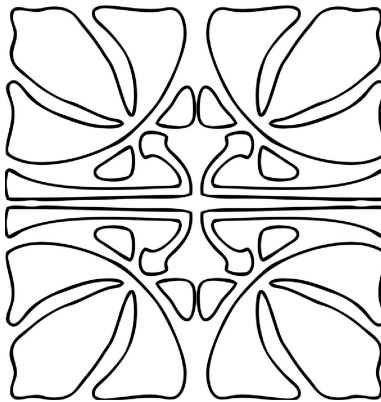

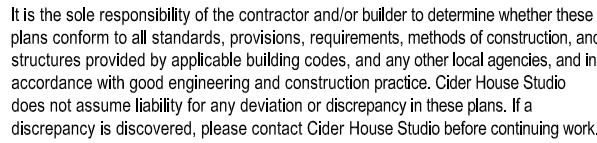
 $1/4" = 1'-0"$

CIDER HOUSE STUDIO, INC.,
424 E. MAIN ST.,
CLAYTON NC 27520
919.624.4776

THE LONE STAR

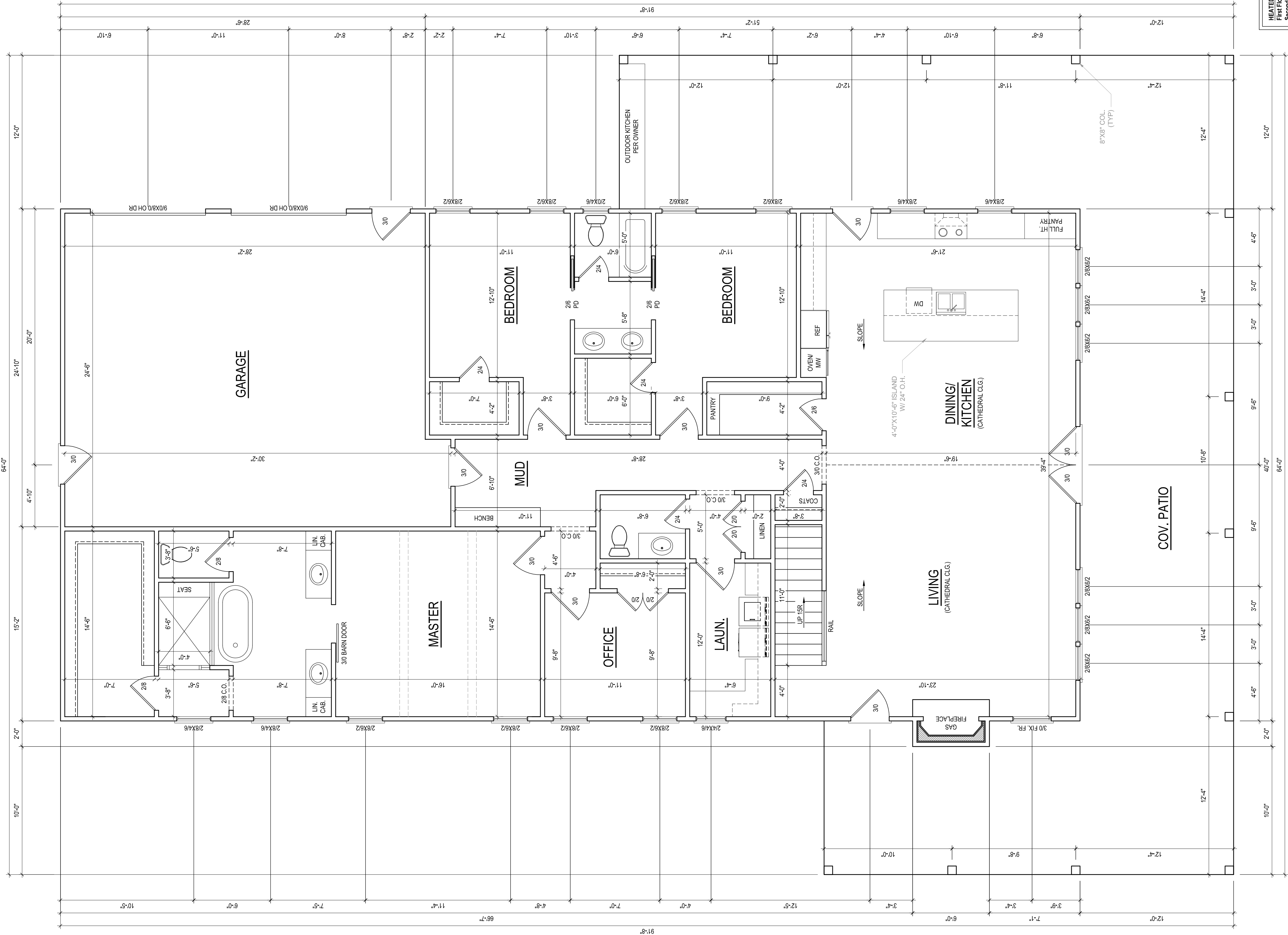

HEATED SF	2477
First Floor	24
Second Floor	2591
TOTAL HEATED	
UNHEATED SF	721
Garage	1428
Cov. Patio	

FIRST FLOOR PLAN
1/4" = 1'-0" CEILING HGT. = 9'-0"

ALL WALLS TO BE 4" THICK

It is the sole responsibility of the contractor and/or builder to determine whether these plans conform to all standards, provisions, requirements, methods of construction, and structures provided by applicable building codes, and any other local agencies, and in accordance with good engineering and construction practices. Cider House Studio does not assume liability for any deviation or discrepancy in these plans. If a discrepancy is discovered, please contact Cider House Studio before continuing work.

WHITTENTON BUILDERS

CIDER HOUSE STUDIO, INC.
424 E. MAIN ST.
CLAYTON, NC 27520
919.624.4776

THE LONE STAR

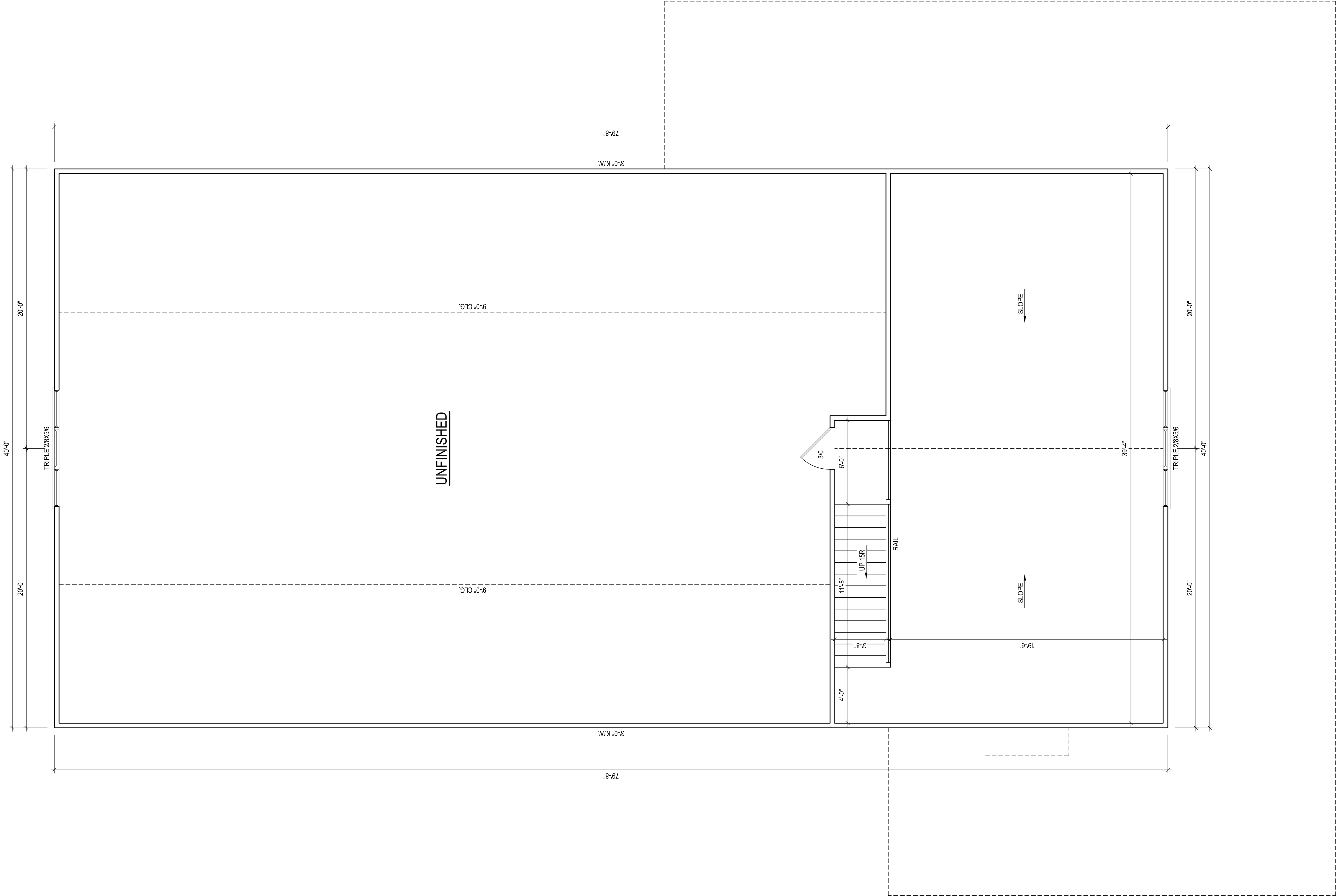

SECOND FLOOR PLAN

1/4" = 1'-0"

ALL WALLS TO BE 4" THICK

It is the sole responsibility of the contractor and/or builder to determine whether these plans conform to all standards, provisions, requirements, methods of construction, and structures provided by applicable building codes, and any other local agencies, and in accordance with good engineering and construction practices. Cider House Studio does not assume liability for any deviation or discrepancy in these plans. If a discrepancy is discovered, please contact Cider House Studio before continuing work.

WHITTENTON BUILDERS

CIDER HOUSE STUDIO, INC.
424 E. MAIN ST.
CLAYTON, NC 27520
919.624.4776

THE LONE STAR

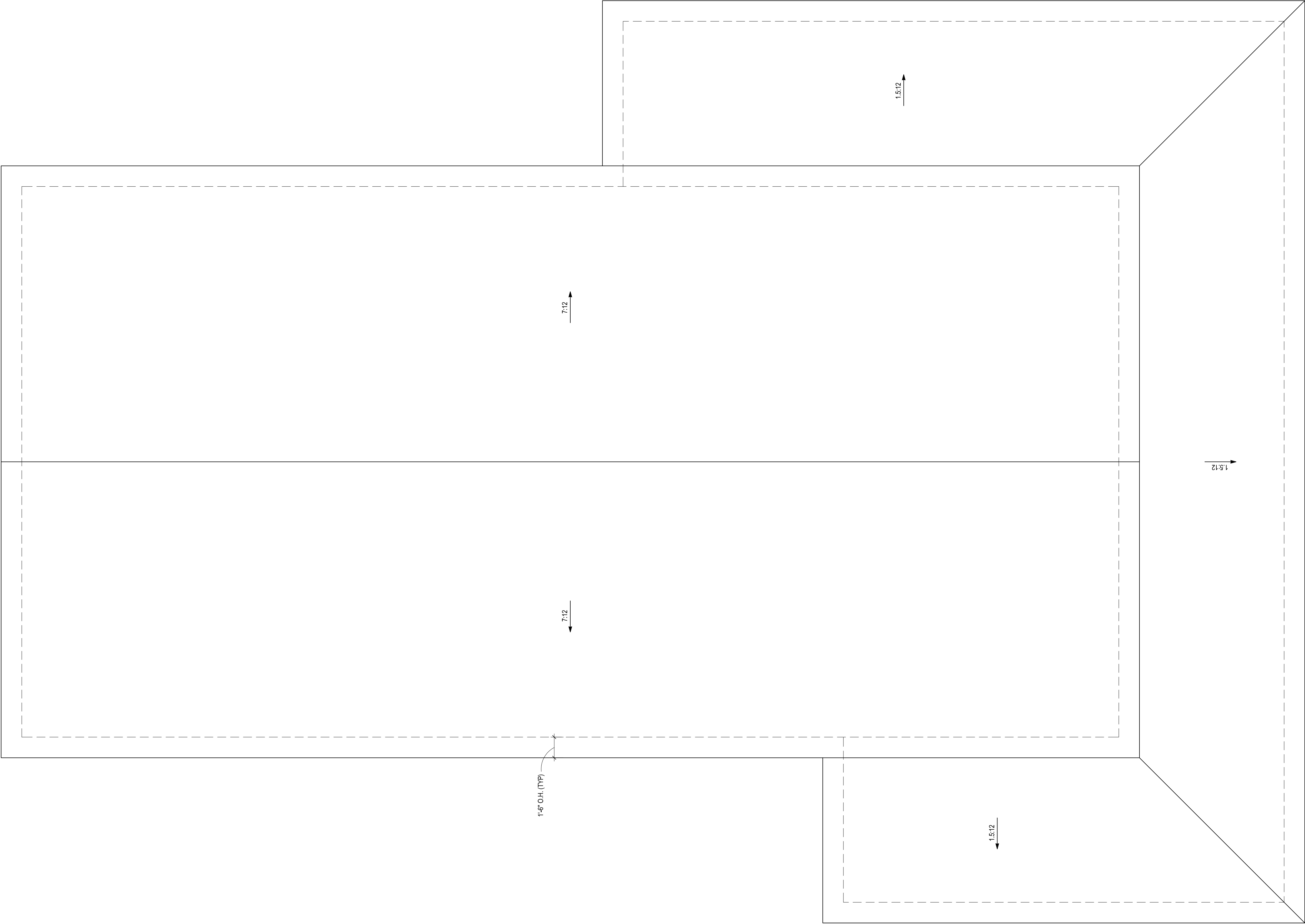

ROOF PLAN

1/4" = 1'-0"

It is the sole responsibility of the contractor and/or builder to determine whether these plans conform to all standards, provisions, requirements, methods of construction, and structures provided by applicable building codes, and any other local agencies, and in accordance with good engineering and construction practice. Cider House Studio does not assume liability for any deviation or discrepancy in these plans. If a discrepancy is discovered, please contact Cider House Studio before continuing work.

WHITTENTON BUILDERS

CIDER HOUSE STUDIO, INC.
424 E. MAIN ST.
CLAYTON, NC 27520
919.624.4776

THE LONE STAR