

I, MICHAEL P. GRIFFIN, certify that under my direction and supervision this map was drawn from an actual field survey; that the error of closure of the survey as calculated by coordinates is 1: 10,000+; that the area shown hereon was calculated by coordinates. Dashed lines shown hereon were not surveyed.

Witness my hand and seal this 9TH day of JUNE 2025.

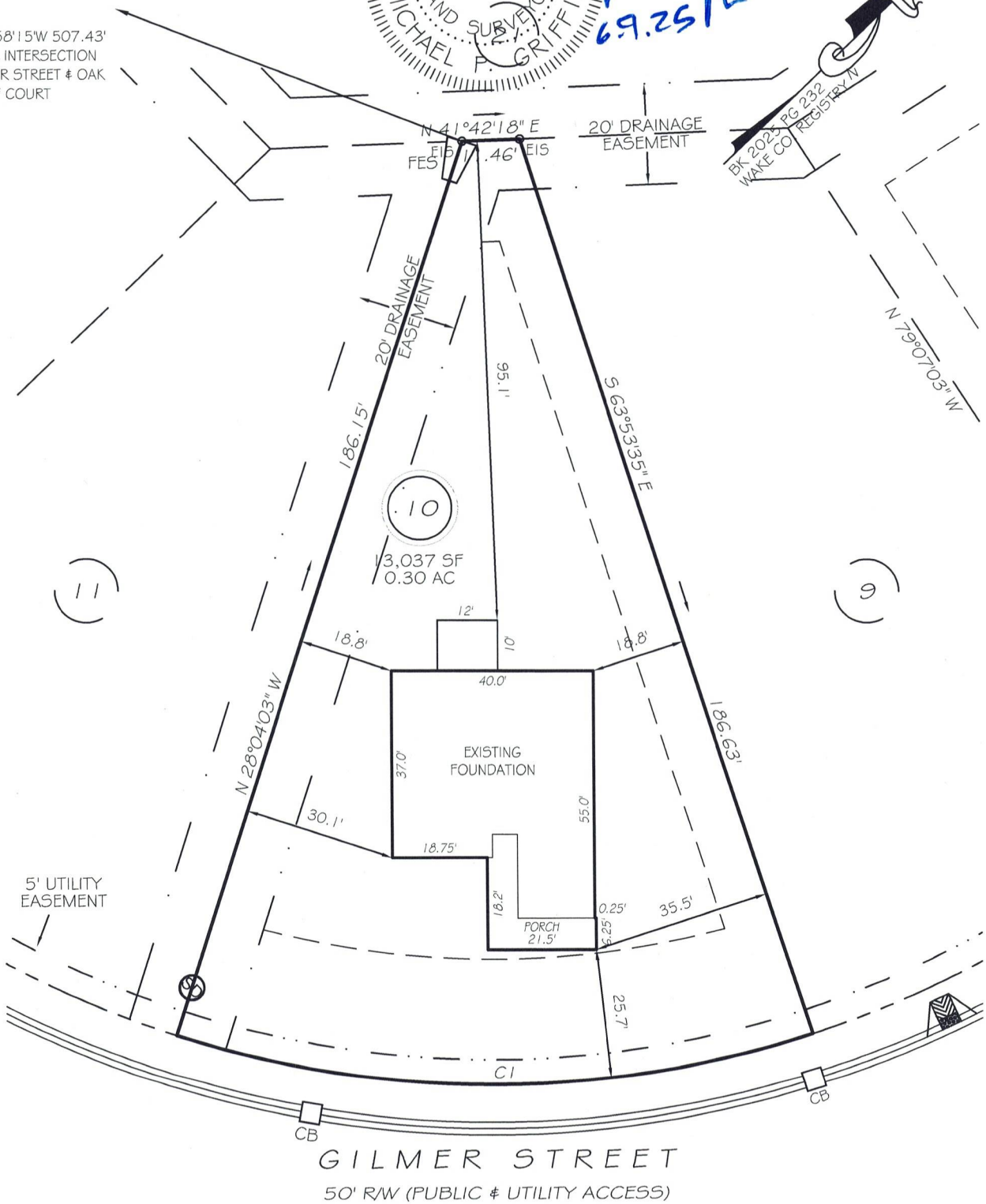

S64°58'15"W 507.43'
TO CL INTERSECTION
GILMER STREET & OAK
BLUFF COURT



GRAPHIC SCALE
1"=30'

SETBACKS	
FRONT	25'
REAR	20'
SIDE	10'
CORNER SIDE	20'

CI R=205.00' L=128.18' S44°01'11"W 126.10'

THIS PROPERTY IS NOT LOCATED
IN THE 100 YEAR FLOOD ZONE.

EIP	EXISTING IRON PIPE	FES	FLARED END SECTION
RBS	REBAR SET	WM	WATER METER
R/W	RIGHT OF WAY	CO	CLEAN OUT
N/F	NOW OR FORMERLY	FH	FIRE HYDRANT
EIS	EXISTING IRON STAKE	CB	CATCH BASIN

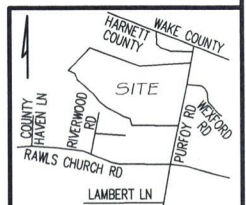

GRIFFIN LAND SURVEYING, INC.

P. O. BOX 148
FUQUAY-VARINA, NC 27526
(919) - 567 - 1963

FIRM LIC.# C-1345

FOUNDATION SURVEY
FOR

D.R. HORTON

EAGLE CREEK SUBDIVISION

LOT 10

GILMER STREET

FUQUAY-VARINA, N.C.

HARNETT COUNTY HECTORS TOWNSHIP

DRAWN BY KDF

DATE 6/9/25

CHECKED BY MPG

SCALE 1" = 30'