



NC DEPARTMENT OF  
**HEALTH AND  
HUMAN SERVICES**

Permit #: \_\_\_\_\_

ROY COOPER • Governor

KODY H. KINSLEY • Secretary

MARK BENTON • Deputy Secretary for Health

SUSAN KANSAGRA • Assistant Secretary for Public Health

Division of Public Health

Submittal Includes: ☐ (a2) Improvement Permit ☐ (a2) Construction Authorization ☐ Fee \$ \_\_\_\_\_

**IMPROVEMENT PERMIT FOR G.S. 130A-335(a2)**

County: \_\_\_\_\_

PIN/Lot Identifier: \_\_\_\_\_

Issued To: \_\_\_\_\_

Property Location: \_\_\_\_\_

Subdivision (if applicable) \_\_\_\_\_ Lot #: \_\_\_\_\_ Block: \_\_\_\_\_ Section: \_\_\_\_\_

LSS Report Provided: Yes ☐ No ☐

If yes, name and license number of LSS: \_\_\_\_\_

New ☐

Expansion ☐

System Relocation ☐

Change of Use ☐

Proposed Structure: \_\_\_\_\_

Number of bedrooms: \_\_\_\_\_ Number of Occupants: \_\_\_\_\_ Other: \_\_\_\_\_

Design Wastewater Strength: ☐ domestic ☐ high strength ☐ industrial process

Proposed Design Daily Flow: \_\_\_\_\_ GPD Proposed LTAR (Initial): \_\_\_\_\_ Proposed LTAR (Repair): \_\_\_\_\_

Proposed Wastewater System Type\*: \_\_\_\_\_ (Initial) Pump Required: ☐ Yes ☐ No ☐ May be required

Proposed Wastewater System Type\*: \_\_\_\_\_ (Repair) Pump Required: ☐ Yes ☐ No ☐ May be required

*\*Please include system classification for proposed wastewater system types in accordance with 15A NCAC 18A .1961 Table V(a)*

Saprolite System (initial): ☐ Yes ☐ No Saprolite System (repair): ☐ Yes ☐ No

Fill System (Initial): ☐ Yes ☐ No If yes, specify: ☐ New ☐ Existing (when adding more than 6 inches of fill to system area provide a fill plan)

Fill System (repair): ☐ Yes ☐ No If yes, specify: ☐ New ☐ Existing (when adding more than 6 inches of fill to system area provide a fill plan)

Usable Soil Depth (Initial): \_\_\_\_\_ Usable Soil Depth (Repair): \_\_\_\_\_

Max. Trench Depth (Initial)\*: \_\_\_\_\_ Max. Trench Depth (Repair)\*: \_\_\_\_\_ *\* Measured on the downhill side of the trench*

Artificial Drainage Required: ☐ Yes ☐ No If yes, please specify details: \_\_\_\_\_

Type of Water Supply: ☐ Private well ☐ Public well ☐ Shared well ☐ Municipal Supply ☐ Spring ☐ Other: \_\_\_\_\_

Drainfield location meets requirements of Rule .1945: Yes ☐ No ☐ Drainfield location meets requirements of Rule .1950: Yes ☐ No ☐

Permit valid for: ☐ Five years [site plan submitted pursuant to GS 130A-334(13a)] ☐ No expiration [plat submitted pursuant to GS 130A-334(7a)]

Permit conditions:

Licensed Soil Scientist Print Name: \_\_\_\_\_

Licensed Soil Scientist Signature: Alex Adams Date: \_\_\_\_\_

**The LSS evaluation is being submitted pursuant to and meets the requirements of G.S. 130A-335(a2).**

**\*See attached site sketch\***

**NC DEPARTMENT OF HEALTH AND HUMAN SERVICES • DIVISION OF PUBLIC HEALTH**

LOCATION: 5605 Six Forks Road, Building 3, Raleigh, NC 27609

MAILING ADDRESS: 1632 Mail Service Center, Raleigh, NC 27699-1632

www.ncdhhs.gov • TEL: 919-707-5854 • FAX: 919-845-3972

AN EQUAL OPPORTUNITY / AFFIRMATIVE ACTION EMPLOYER

***This Section for Local Health Department Use Only***Initial submittal received: \_\_\_\_\_ by \_\_\_\_\_  
Date Initials

G.S. 130A-335(a3) states the following:

*When an applicant for an Improvement Permit submits to a local health department an Improvement Permit application, the permit fee charged by the local health department, the common form developed by the Department, and a soil evaluation pursuant to subsection (a2) of this section, the local health department shall, within five business days of receiving the application, conduct a completeness review of the submittal. A determination of completeness means that the Improvement Permit includes all of the required components. If the local health department determines that the Improvement Permit is incomplete, the local health department shall notify the applicant of the components needed to complete the Improvement Permit. The applicant may submit additional information to the local health department to cure the deficiencies in the Improvement Permit. The local health department shall make a final determination as to whether the Improvement Permit is complete within five business days after the local health department receives the additional information from the applicant. If the local health department fails to act within any period set out in this subsection, the applicant may treat the failure to act as a determination of completeness. The Department shall develop a common form for use as the Improvement Permit.*

The review for completeness of this Improvement Permit was conducted in accordance with G.S. 130A-335(a3). This Improvement Permit is determined to be:

☐ Incomplete (If box is checked, information in this section is required.)

The following items are missing:

\_\_\_\_\_  
\_\_\_\_\_Copies of this were sent to the LSS and the Applicant on \_\_\_\_\_  
Date

State Authorized Agent: \_\_\_\_\_ Date: \_\_\_\_\_

☐ Complete

State Authorized Agent: \_\_\_\_\_ Date: \_\_\_\_\_

**This Improvement Permit is issued pursuant to G.S. 130A-335 (a2) and (a3) using the signed and sealed LSS/LG evaluation(s) attached here. The issuance of this permit by the Health Department in no way guarantees the issuance of other permits. The permit holder is responsible for checking with appropriate governing bodies in meeting their requirements. This permit is subject to revocation if the site plan, plat, or the intended use changes. The Improvement Permit shall not be affected by a change in ownership of the site. This permit is subject to compliance with the provisions of the Laws and Rules for Sewage Treatment and Disposal and to the conditions of this permit.**

**The Department, the Department's authorized agents, and the local health departments shall be discharged and released from any liabilities, duties, and responsibilities imposed by statute or in common law from any claim arising out of or attributed to evaluations, submittals, or actions from a licensed soil scientist or licensed geologist pursuant to GS 130A-335(a2).**

Improvement Permit Expiration Date: \_\_\_\_\_

**\*See attached site sketch\***

**Re-submittal of Improvement Permit**

LHD USE ONLY: This IP resubmittal received: \_\_\_\_\_ by \_\_\_\_\_  
Date Initials

The following items are being resubmitted pursuant to G.S. 130A-335(a3) for issuance of the Improvement Permit:

---

---

---

---

I, \_\_\_\_\_ hereby attest that the information required to be included with this re-submittal  
Licensed Soil Scientist (Print Name)  
is accurate and complete to the best of my knowledge and that the proposed Improvement Permit meets all applicable federal,  
State, and local laws, regulations, rules, and ordinances.

\_\_\_\_\_  
Signature of Licensed Soil Scientist

\_\_\_\_\_  
Date

*The section below is for Local Health Department use after submittal of items noted as missing above.*

**LHD Follow-up Completeness Review of Improvement Permit**

The review for completeness of this Improvement Permit re-submittal was conducted in accordance with G.S. 130A-335(a3). This Improvement Permit is determined to be:

☐ Incomplete (If box is checked, information in this section is required.)

The following items are missing:

---

---

Copies of this were sent to the LSS and the Applicant on \_\_\_\_\_  
Date

State Authorized Agent: \_\_\_\_\_

Date: \_\_\_\_\_

☐ Complete

State Authorized Agent: \_\_\_\_\_

Date: \_\_\_\_\_

## CONSTRUCTION AUTHORIZATION FOR G.S. 130A-335(a2)

County: \_\_\_\_\_

PIN/Lot Identifier: \_\_\_\_\_

Issued To: \_\_\_\_\_

Property Location: \_\_\_\_\_

AOWE/PE Plans/Evaluations Provided: Yes ☐ No ☐ If yes, name and license number of AOWE/PE: \_\_\_\_\_

Facility Type: \_\_\_\_\_

☐ New      ☐ Expansion      ☐ Repair      ☐ System Relocation      ☐ Change of Use

Basement?      ☐ Yes      ☐ No      Basement Fixtures?      ☐ Yes      ☐ No

Type of Wastewater System\* \_\_\_\_\_ (Initial) \_\_\_\_\_ (Repair)

*\*Please include system classification for proposed wastewater system types in accordance with 15A NCAC 18A .1961 Table V(a)*

Design Daily Flow: \_\_\_\_\_ GPD      Wastewater Strength: ☐ domestic      ☐ high strength      ☐ industrial process

Session Law 2014-120 Section 53, Engineering Design Utilizing Low-flow Fixtures and Low-flow Technologies? ☐ Yes      ☐ No  
*(if yes, please provide engineering documentation)*

### Installation Requirements/Conditions

Septic Tank Size: \_\_\_\_\_ gallons      Total Trench/Bed Length: \_\_\_\_\_ feet      Trench/Bed Spacing: \_\_\_\_\_ feet on center

Trench/Bed Width: \_\_\_\_\_ inches      LTAR: \_\_\_\_\_ gpd/ft<sup>2</sup>

Soil Cover: \_\_\_\_\_ inches      Slope Corrected Maximum Trench/Bed Depth<sup>†</sup>: \_\_\_\_\_ inches      *\* Measured on the downhill side of the trench*

Aggregate Depth: \_\_\_\_\_ inches above pipe      \_\_\_\_\_ inches below pipe      \_\_\_\_\_ inches total

Pump Tank Size (if applicable): \_\_\_\_\_ gallons      Requires more than 1 pump? ☐ Yes      ☐ No

Pump Requirements: \_\_\_\_\_ ft. TDH vs. \_\_\_\_\_ GPM      Grease Trap Size (if applicable): \_\_\_\_\_ gallons

Distribution Method: ☐ Serial      ☐ D-Box or Parallel      ☐ Pressure Manifold(s)      ☐ LPP      ☐ Other: \_\_\_\_\_

Artificial Drainage Required: Yes ☐ No ☐ If yes, please specify details: \_\_\_\_\_

**Legal Agreements** *(If the answer is "Yes" to any type of legal agreements, please attach a copy of the agreement.)*

Multi-party Agreement Required [.1937(h)]: ☐ Yes      ☐ No

Easement, Right-of-Way, or Encroachment Agreement Required [.1938(j)]: ☐ Yes      ☐ No

Declaration of Restrictive Covenants: ☐ Yes      ☐ No

Pre-Construction Conference Required: Yes ☐ No ☐

Conditions: \_\_\_\_\_

The construction and installation requirements of Rules .1950, .1952, .1954, .1955, .1956, .1957, .1958, and .1959 are incorporated by reference into this permit and shall be met. Systems shall be installed in accordance with the attached system layout.

AOWE/PE Print Name: \_\_\_\_\_      Expiration Date: \_\_\_\_\_

AOWE/PE Signature: Alex Adams      Date: \_\_\_\_\_

**This AOWE/PE submittal is pursuant to and meets the requirements of G.S. 130A-335(a2) and (a5).**

**\*See attached site sketch\***

***This Section for Local Health Department Use Only***Initial submittal received: \_\_\_\_\_ by \_\_\_\_\_  
Date Initials

G.S. 130A-335(a5) states the following:

*When an applicant for a Construction Authorization, or an Improvement Permit and Construction Authorization together, submits a Construction Authorization, or an Improvement Permit and Construction Authorization application together, the permit fee charged by the local health department, the common form developed by the Department, and any necessary signed and sealed plans or evaluations conducted by a person licensed pursuant to Chapter 89C of the General Statutes as a licensed engineer or a person certified pursuant to Article 5 of Chapter 90A of the General Statutes as an Authorized On-Site Wastewater Evaluator, the local health department shall, within five business days of receiving the application, conduct a completeness review of the submittal. A determination of completeness means that the Construction Authorization or Improvement Permit and Construction Authorization includes all of the required components. If the local health department determines that the Construction Authorization or Improvement Permit and Construction Authorization is incomplete, the local health department shall notify the applicant of the components needed to complete the Construction Authorization or Improvement Permit and Construction Authorization. The applicant may submit additional information to the local health department to cure the deficiencies in the Construction Authorization or Improvement Permit and Construction Authorization. The local health department shall make a final determination as to whether the Construction Authorization or Improvement Permit and Construction Authorization is complete within five business days after the local health department receives the additional information from the applicant. If the local health department fails to act within any period set out in this subsection, the applicant may treat the failure to act as a determination of completeness. The applicant may apply for the building permit for the project upon the decision of completeness of the Construction Authorization or Improvement Permit and Construction Authorization by the local health department or if the local health department fails to act within five business days. The Authorized On-Site Wastewater Evaluator or licensed engineer submitting the evaluation pursuant to this subsection may request that the local health department revoke or suspend the Construction Authorization or Improvement Permit and Construction Authorization for cause. Upon written request of the Authorized On-Site Wastewater Evaluator or licensed engineer, the local health department shall suspend or revoke the Construction Authorization or Improvement Permit and Construction Authorization pursuant to G.S. 130A-23. The Department shall develop a common form for use as the Construction Authorization.*

The review for completeness of this Construction Authorization was conducted in accordance with G.S. 130A-335(a5). This

Construction Authorization is determined to be:

☐ Incomplete (If box is checked, information in this section is required.)The following items are missing: \_\_\_\_\_  
\_\_\_\_\_Copies of this were sent to the AOWE/PE and the Applicant on \_\_\_\_\_  
Date

State Authorized Agent: \_\_\_\_\_ Date: \_\_\_\_\_

☐ Complete

State Authorized Agent: \_\_\_\_\_ Date of Issuance: \_\_\_\_\_

**This Construction Authorization is issued pursuant to G.S. 130A-335(a2) and (a5) using the signed and sealed plans or evaluations attached here. This Construction Authorization is subject to revocation if the site plan, plat, or the intended use changes. The Construction Authorization shall not be affected by a change in ownership of the site. This Construction Authorization is subject to compliance with the provisions of the Laws and Rules for Sewage Treatment and Disposal and to the conditions of this permit.**

**The Department, the Department's authorized agents, and the local health departments shall be discharged and released from any liabilities, duties, and responsibilities imposed by statute or in common law from any claim arising out of or attributed to plans, evaluations, preconstruction conference findings, submittals, or actions from a person licensed pursuant to Chapter 89C of the General Statutes as a licensed engineer or a person certified pursuant to Article 5 of Chapter 90A of the General Statutes as an Authorized On-Site Wastewater Evaluator in GS 130A-335(a2), (a5), and (a7). The Department, the Department's authorized agents, and the local health departments shall be responsible and bear liability for their actions and evaluations and other obligations under State law or rule, including the issuance of the operations permit pursuant to GS 130A-337.**

Construction Authorization Expiration Date: \_\_\_\_\_

**\*See attached site sketch\***

**Re-submittal of Construction Authorization**

LHD USE ONLY: This CA resubmittal received: \_\_\_\_\_ by \_\_\_\_\_  
Date Initials

The following items are being resubmitted pursuant to G.S. 130A-335(a5) for issuance of the Construction Authorization:

---

---

---

---

I, \_\_\_\_\_ hereby attest that the information required to be included with this re-submittal  
*Authorized Onsite Wastewater Evaluator (Print Name)*  
is accurate and complete to the best of my knowledge and that the proposed Construction Authorization meets all applicable federal, State, and local laws, regulations, rules, and ordinances.

\_\_\_\_\_  
*Signature of Authorized On-Site Wastewater Evaluator*

\_\_\_\_\_  
*Date*

***The section below is for Local Health Department use after submittal of items noted as missing above.***

**LHD Follow-up Completeness Review of Construction Authorization**

The review for completeness of this Construction Authorization re-submittal was conducted in accordance with G.S. 130A-335(a5). This Construction Authorization is determined to be:

☐ Incomplete (If box is checked, information in this section is required.)

The following items are missing:

---

---

Copies of this were sent to the AOWE/PE and the Applicant on \_\_\_\_\_  
Date

State Authorized Agent: \_\_\_\_\_

Date: \_\_\_\_\_

☐ Complete

State Authorized Agent: \_\_\_\_\_

Date: \_\_\_\_\_

**Adams Soil Consulting, PLLC**  
**1676 Mitchell Road**  
**Angier, NC 27501**  
**919-414-6761**  
**alexadams@bcsoil.com**

---

April 17, 2025  
Project #1623

*“The LSS/LG evaluation(s) attached to this application is to be used to issue an Improvement Permit in accordance with G.S. 130A-335(a2) and (a3).”*

*“The plans or evaluations attached to this application are to be used to issue a Construction Authorization in accordance with G.S. 130A-335 (a2), (a5), and (a6)”*

RE: Wellers Knoll - Lot #13 (54 Single Barrel Ct.) Subdivision NC (Harnett County) for Davidson Homes (PIN# 0529-89-3143)

To whom it may concern:

Adams Soil Consulting (ASC) conducted a preliminary soil evaluation on the above referenced parcel to determine the areas of soils which are suitable for subsurface wastewater disposal systems (conventional & LPP). The soil/site evaluation was performed using hand auger borings during moist soil conditions based on the criteria found in the State Subsurface Rules, 15ANCAC 18E. From this evaluation, ASC is providing the attached 480 gallon/day septic design.

The suitable soils found on the subject property were relatively consistent in the initial and repair areas. The area designated for the initial/primary septic system (see attached septic plan) was found to contain soils with greater than 24 inches in depth before a restrictive horizon was encountered.

Please find the attached wastewater soil/site evaluation forms for specific soil properties found in the initial and repair areas as well as assigned soil long term acceptance rate (LTAR). Numerous soil borings were made throughout the property and representative soil profile descriptions for the primary septic field and repair area are provided. A location sketch for profile descriptions is also attached. The initial and primary septic fields were sized based on a flow rate of 480 gallons/day and utilizing Accepted Status. Any unauthorized site disturbance, filling, soil removal, or layout changes may result in the permit being revoked.

The septic installer contractor shall install the primary and repair (if needed) system on contour, see attached site plan for the primary system and repair locations. No underground utilities, water lines, or sprinkler systems shall be



placed into the initial or repair septic areas. Installation must meet all state and Harnett County regulations for septic system installation. The trenches must be installed in the same location as the site plan. If the installation is in question at the time of installation call me (Alex Adams) at 919-414-6761.

This report discusses the location of provisionally suitable soils identified on the property and does not guarantee the future function of any waste water disposal system installed.

If you have any questions regarding the findings on the attached map or in this report, please feel free to contact me anytime.

Sincerely,

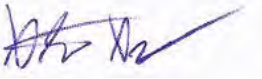

Alex Adams  
NC Licensed Soil Scientist #1247  
AOWE Certification: 10021E





Wellers Knoll - Lot #13  
 480 gallon/day Septic Design  
 54 Single Barrel Ct. Lillington, NC  
 Davidson Homes  
 Harnett County PIN: 0529-89-3143

\*Not a Survey  
 Sketched from a plot plan supplied by owner

## \*\*1000 Gallon Septic

System: Gravity to D-Box  
 Lines: 1-3 (360')  
 0.35 LTAR  
 24" Max Trench Bottom  
 Accepted Status System  
 Repair: Pressure Manifold  
 Lines: 7-11 (250')  
 0.35 LTAR  
 20" Max Trench Bottom  
 PPBPS - 50% Reduction System

## \*\*1000 Gallon Septic Tank

Tank and trenches to be located minimum of 10' from any property line and minimum of 5' from any building foundation.  
 \*Do Not Cut, Fill, or Alter Drainfield or Repair Area  
 \*Comply with all setbacks  
 \*Contact local health dept. and/or Alex Adams prior to or during installation with any questions or concerns.

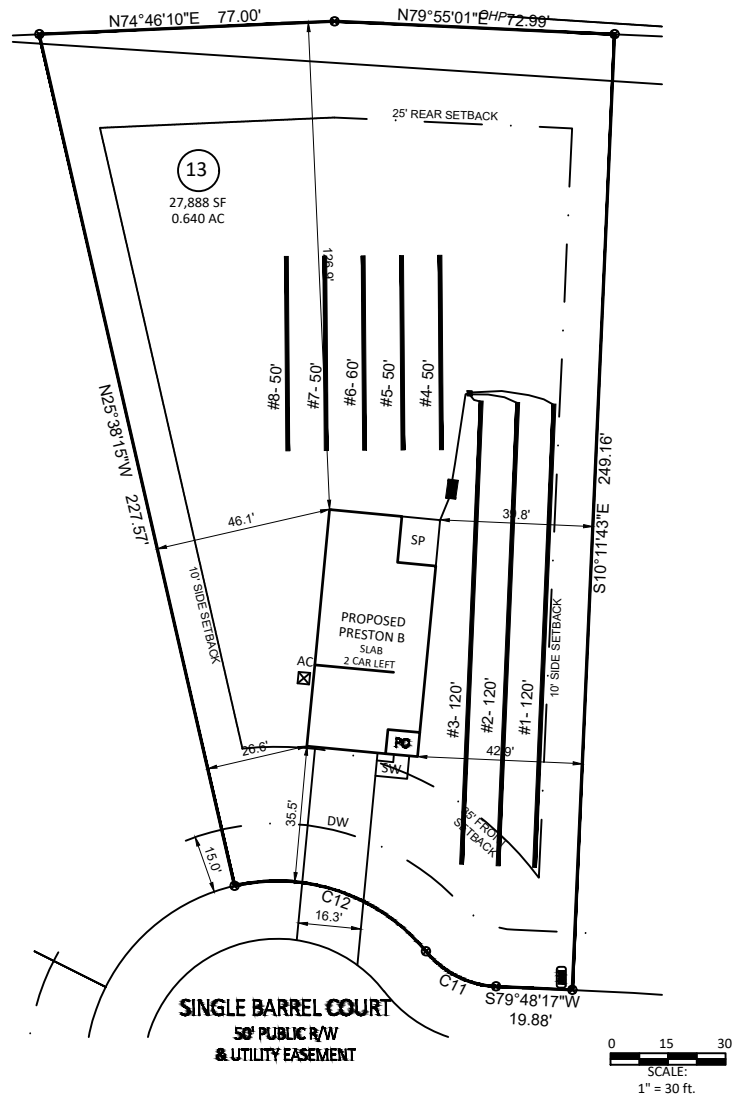

Adams  
 Soil Consulting  
 919-414-6761  
 Job #1623  
 4-17-25

GRAPHIC SCALE  
 1" = 50'



Wellers Knoll - Lot #13  
 480 gallon/day Septic Design  
 54 Single Barrel Ct. Lillington, NC  
 Davidson Homes  
 Harnett County PIN: 0529-89-3143

\*Not a Survey  
 Sketched from a plot plan supplied by owner

**\*\*1000 Gallon Septic**

System: Gravity to D-Box  
 Lines: 1-3 (360')  
 0.35 LTAR  
 24" Max Trench Bottom  
 Accepted Status System  
 Repair: Pressure Manifold  
 Lines: 7-11 (250')  
 0.35 LTAR  
 20" Max Trench Bottom  
 PPBPS - 50% Reduction System

Profile Description #1  
 See Soil/Site Evaluation  
 Data Form

Profile Description #2  
 See Soil/Site Evaluation  
 Data Form

Profile Description #3  
 See Soil/Site Evaluation  
 Data Form

Profile Description #4  
 See Soil/Site Evaluation  
 Data Form

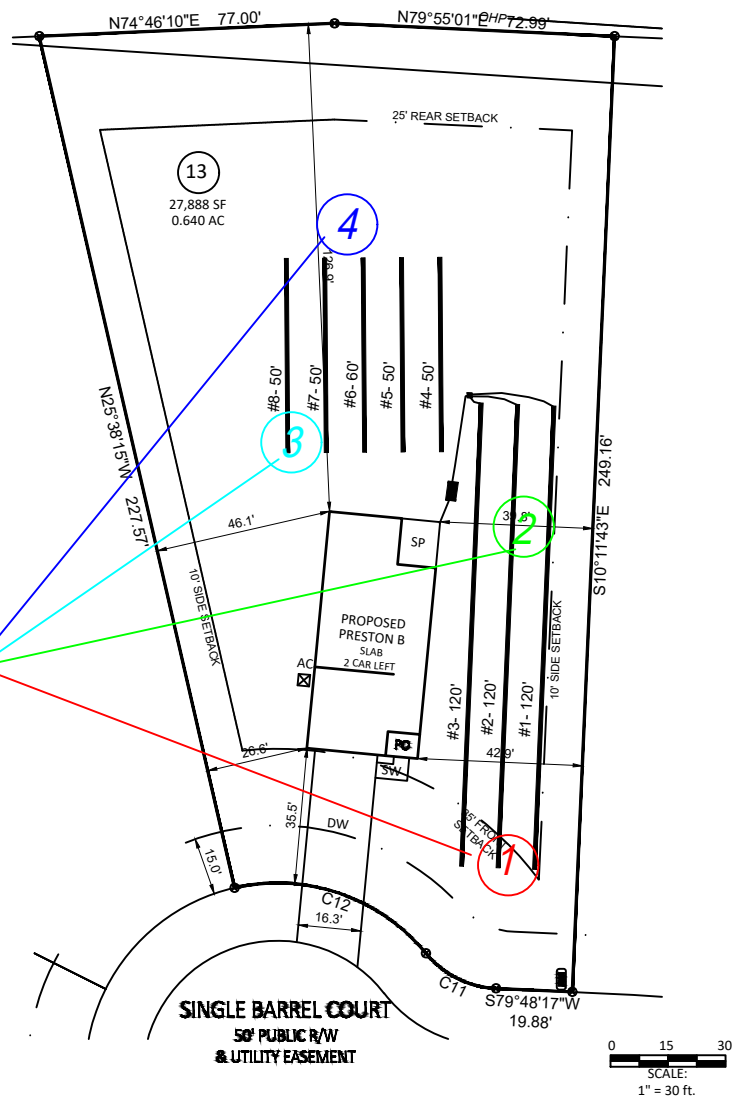

Adams  
 Soil Consulting  
 919-414-6761  
 Job #1623  
 4-17-25

GRAPHIC SCALE  
 1" = 50'



**SOIL/SITE EVALUATION**  
**for ON-SITE WASTEWATER SYSTEM**  
(Complete all fields in full)

OWNER: Davidson Homes  
ADDRESS: 54 Single Barrel Ct.  
PROPOSED FACILITY: Single Family, 4-bedroom PROPOSED DESIGN FLOW (.1949): 480gpd  
LOCATION OF SITE: Lot 69 - 433 Old Fashioned Way – Wellers Knoll  
WATER SUPPLY: Public Water  
EVALUATION METHOD: Auger Boring

APPLICATION DATE:  
DATE EVALUATED: 4-14-25  
PROPERTY SIZE: ~.64 Acres

TYPE OF WASTEWATER: Sewage

P R O F I L E  #	.1940 LANDSCAPE POSITION/ SLOPE %	HORIZON DEPTH (IN.)	SOIL MORPHOLOGY (.1941)		OTHER PROFILE FACTORS				PROFILE CLASS & LTAR
			.1941 STRUCTURE/ TEXTURE	.1941 CONSISTENCE/ MINERALOGY	.1942 SOIL WETNESS/ COLOR	.1943 SOIL DEPTH	.1956 SAPRO CLASS	.1944 RESTR HORIZ	
1	Linear Slope/2%	0-23	GR/LS	VFR/SEXP/NS	N/A	N/A	N.O	N.O	U/PS/.4
		23-38	GR/SCL	FR/SEXP/NS					
2	Linear Slope/2%	0-21	GR/LS	VFR/SEXP/NS	N/A	38"	N.O	N.O	U/PS/.35
		21-38	GR/SCL	FR/SEXP/NS					
3	Linear Slope/2%	0-26	GR/LS	VFR/SEXP/NS	N/A	38"	N.O	N.O	PS/.35
		26-38	GR/SCL	FR/SEXP/NS					
4	Linear Slope/2%	0-12	GR/LS	VFR/SEXP/NS	N/A	38"	N.O	N.O	U/PS/.35
		12-38	GR/SCL	FR/SEXP/NS					

DESCRIPTION	INITIAL SYSTEM	REPAIR SYSTEM	OTHER FACTORS (.1946): _____ SITE CLASSIFICATION (.1948): U/PS  EVALUATED BY: A. Adams OTHER(S) PRESENT:
Available Space (.1945)	S	S	
System Type(s)	Type III B	Type III B	
Site LTAR	0.35	0.35	

COMMENTS: \_\_\_\_\_

**Bateman Civil Survey Company**

Engineers • Surveyors • Planners

Reliance Avenue, Apex, NC 27539 Ph: 919.577.1080 Fax: 919.

[www.batemancivilsurvey.com](http://www.batemancivilsurvey.com) [info@batemancivilsurvey.com](mailto:info@batemancivilsurvey.com)

NCBELS Firm No. C-2378



**Bateman Civil Survey Company**

PIN: 0529-89-3143.000

REFERENCE: DB. 4262 PG. 2538

TOTAL LOT AREA = 0.640 AC = 27,888 SF

HOUSE = 1,618 SF

PORCH = 53 SF  
SIDEWALK = 43 SF

SIDEWALK = 41 SF  
DRIVEWAY = 706 SF

DRIVEWAT = 7063F  
SCREENED POPCH = 120SF

AC PAD = 9 SE

PROPOSED IMPERV

PERCENT IMPERVIOUS = 9.13%

MAXIMUM IMPERVIOUS = 7,00

## BUILDING SETBACKS

FROM 1 - 35' FROM R/W  
DEAD ENDREAR - 23  
CIGLE 401

SIDE - 10 SIDE CORNER 300

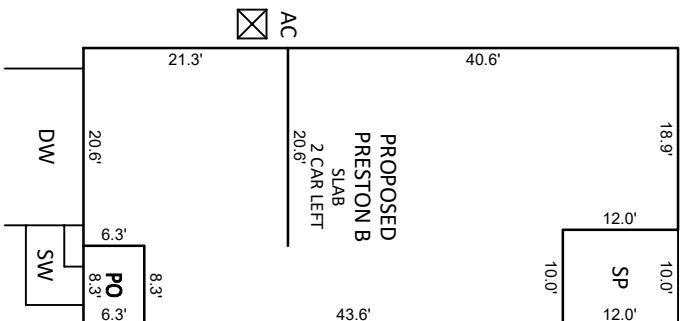

INSET SCALE: 1"=20

CURVE TABLE				
CURVE	RADIUS	LENGTH	CHORD DIRECTION	CHORD
C11	25.00'	21.03'	N76°06.02'W	20.41'
C12	50.00'	55.53'	N83°49.18'W	52.72'

**NOTES:**

1. THIS SURVEY WAS PREPARED BY BATEMAN CIVIL SURVEY CO., UNDER THE SUPERVISION OF STEVEN P. CARSON, PLS.
2. THIS PLAN HAS BEEN PREPARED FOR LAYOUT AND PERMITTING PURPOSES ONLY.
3. PROPERTY LINES SHOWN WERE TAKEN FROM EXISTING FIELD EVIDENCE, EXISTING DEEDS AND PLATS OF PUBLIC RECORD, AND INFORMATION SUPPLIED TO THE SURVEYOR BY THE CLIENT
4. ALL DISTANCES ARE HORIZONTAL GROUND DISTANCES AND ALL BEARINGS ARE NORTH CAROLINA STATE PLANE COORDINATE SYSTEM UNLESS OTHERWISE SHOWN.
5. THIS MAP IS NOT FOR RECORDATION AND SHOULD BE REVIEWED BY A LOCAL GOVERNMENT AGENCY FOR COMPLIANCE WITH ANY APPLICABLE LAND DEVELOPMENT REGULATIONS
6. THE BASIS OF NORTH AND ALL EASEMENTS, RIGHTS-OF-WAYS, BUFFERS, SETBACKS AND ADJOINERS, ETC. REFERENCED IN TITLE BLOCK
7. NO INVESTIGATION INTO THE EXISTENCE OF JURISDICTIONAL WETLANDS, FLOOD ZONES OR RIPARIAN BUFFERS PERFORMED BY THIS FIRM. ALL LINES SHOWN, IF ANY, ARE SCALED FROM THE RECORDED PLAT.
8. SURVEYOR HAS MADE NO INVESTIGATION OR INDEPENDENT SEARCH FOR EASEMENTS OF RECORD, ENCUMBRANCES, RESTRICTIVE COVENANTS, OWNERSHIP TITLE EVIDENCE OR ANY OTHER FACTS THAT AN ACCURATE AND CURRENT TITLE SEARCH MAY DISCLOSE.

9. ZONING: RA-30
10. BUILDER/DEVELOPER: DAVIDSON HOMES  
1903 NORTH HARRISON AVENUE  
CARY, NC 27513

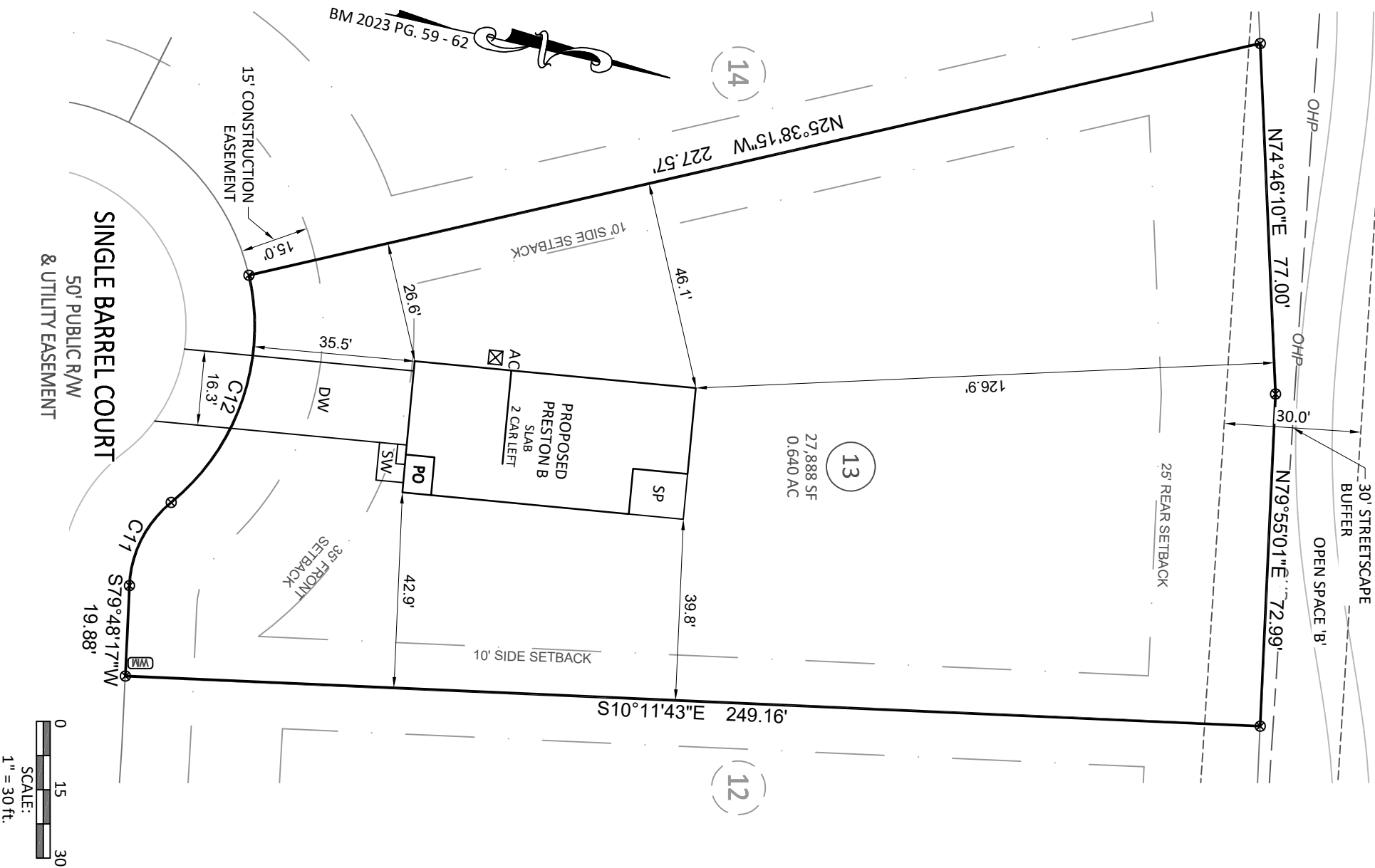

## VICINITY MAP

(Not to Scale)

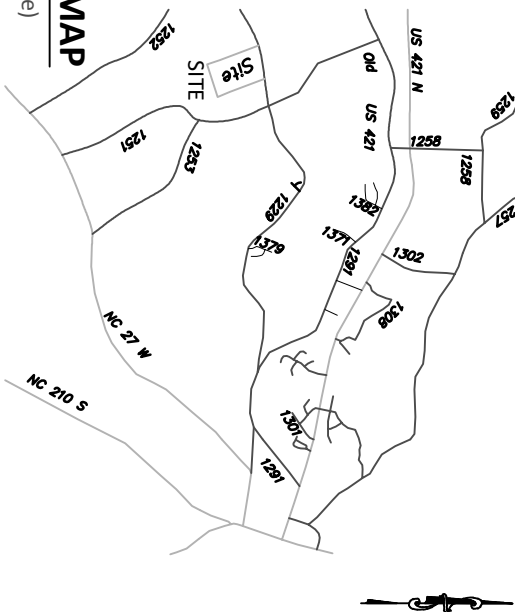

## LEGEND



PO = PORCH  
SP = SCREENED PORCH/PATIO  
CP = COVERED PORCH/PATIO  
WD = WOOD DECK  
SW = SIDEWALK  
DW = CONC DRIVEWAY  
P = CONC PATIO  
X = COMPUTED POINT  
M = MAG NAIL FOUND  
I = IRON PIPE FOUND

DRAWN UNDER WRIT DIRECT SUPERVISION FROM A SURVEY MADE UNDER MY SUPERVISION (PLAT BOOK REFERENCED IN TITLE BLOCK); THAT THE BOUNDARIES NOT SURVEYED ARE CLEARLY INDICATED AS DRAWN FROM INFORMATION LISTED UNDER REFERENCES; THAT THE RATIO OF PRECISION AS CALCULATED IS 1:10,000+; AND THAT THIS MAP MEETS THE REQUIREMENTS OF THE STANDARD OF PRACTICE FOR LAND SURVEYING IN NORTH CAROLINA. L-4752

DATED: 1

DATED:

PRELIMINARY

Q3 = UTILITY POLE  
 = FIRE HYDRANT  
 DI = DRAIN INLET  
 = WATER VALVE  
 = STREET SIGN  
 YI = YARD INLET  
 G = GAS METER  
 E = ELECTRIC METER

This map is of an existing parcel of land and is only intended for the parties and purposes shown. This map not for recordation. No title report provided.

BUILDER TO VERIFY HOUSE LOCATION  
DIMENSIONS AND REVIEW TOTAL  
IMPERVIOUS NOTED ON THIS PLOT PLAN

# PRELIMINARY PLOT PLAN

FOR

# DAVIDSON HOMES

**WELLERS KNOLL - LOT 13**

54 SINGLE BARREL COURT, LILLINGTON, NC  
UPPER LITTLE RIVER TOWNSHIP, HARNETT COUNTY

DATE: 4/4/25      DRAWN BY: MJA      CHECKED BY: SPC

REFERENCE: BM 2023 PG. 59-62 BCS# 230051

SCALE: 1" = 30'