

LOT INFORMATION:

PIN: 0529-89-3143.000  
REFERENCE: DB, 4262 PG. 2538  
TOTAL LOT AREA = 0.640 AC = 27,888 SF  
HOUSE = 1,618 SF  
PORCH = 53 SF  
SIDEWALK = 41 SF  
DRIVEWAY = 706 SF  
SCREENED PORCH = 120 SF  
AC PAD = 9 SF  
PROPOSED IMPERVIOUS = 2,547 SF  
PERCENT IMPERVIOUS = 9.13 %  
MAXIMUM IMPERVIOUS = 7,000 SF

BUILDING SETBACKS  
FRONT - 35' FROM R/W  
REAR - 25'  
SIDE - 10'  
SIDE CORNER - 20'

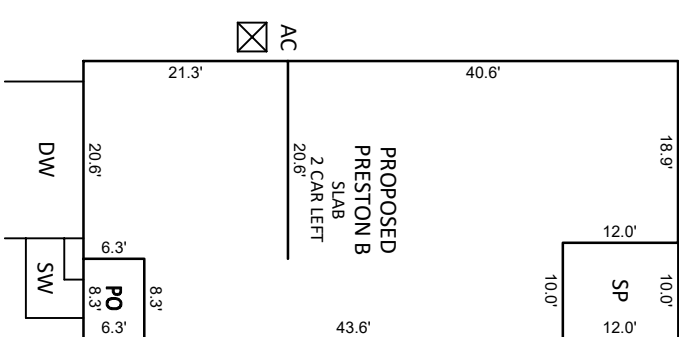

INSET SCALE: 1"=20'

CURVE TABLE			
CURVE	RADIUS	LENGTH	CHORD DIRECTION
C11	25.00'	21.03'	N76°06'02"W
C12	50.00'	55.53'	N83°49'18"W

NOTES:

- THIS SURVEY WAS PREPARED BY BATEMAN CIVIL SURVEY CO., UNDER THE SUPERVISION OF STEVEN P. CARSON, PLS.
- THIS PLAN HAS BEEN PREPARED FOR LAYOUT AND PERMITTING PURPOSES ONLY.
- PROPERTY LINES SHOWN WERE TAKEN FROM EXISTING FIELD EVIDENCE, EXISTING DEEDS AND PLATS OF PUBLIC RECORD, AND INFORMATION SUPPLIED TO THE SURVEYOR BY THE CLIENT
- ALL DISTANCES ARE HORIZONTAL GROUND DISTANCES AND ALL BEARINGS ARE NORTH CAROLINA STATE PLANE COORDINATE SYSTEM UNLESS OTHERWISE SHOWN.
- THIS MAP IS NOT FOR RECORDATION AND SHOULD BE REVIEWED BY A LOCAL GOVERNMENT AGENCY FOR COMPLIANCE WITH ANY APPLICABLE LAND DEVELOPMENT REGULATIONS
- THE BASIS OF NORTH AND ALL EASEMENTS, RIGHTS-OF-WAYS, BUFFERS, SETBACKS AND ADJOINERS, ETC. REFERENCED IN TITLE BLOCK
- NO INVESTIGATION INTO THE EXISTENCE OF JURISDICTIONAL WETLANDS, FLOOD ZONES OR RIPARIAN BUFFERS PERFORMED BY THIS FIRM. ALL LINES SHOWN, IF ANY, ARE SCALED FROM THE RECORDED PLAT.
- SURVEYOR HAS MADE NO INVESTIGATION OR INDEPENDENT SEARCH FOR EASEMENTS OF RECORD, ENCUMBRANCES, RESTRICTIVE COVENANTS, OWNERSHIP TITLE EVIDENCE OR ANY OTHER FACTS THAT AN ACCURATE AND CURRENT TITLE SEARCH MAY DISCLOSE.
- ZONING: RA-30
- BUILDER/DEVELOPER: DAVIDSON HOMES  
1903 NORTH HARRISON AVENUE  
CARY, NC 27513

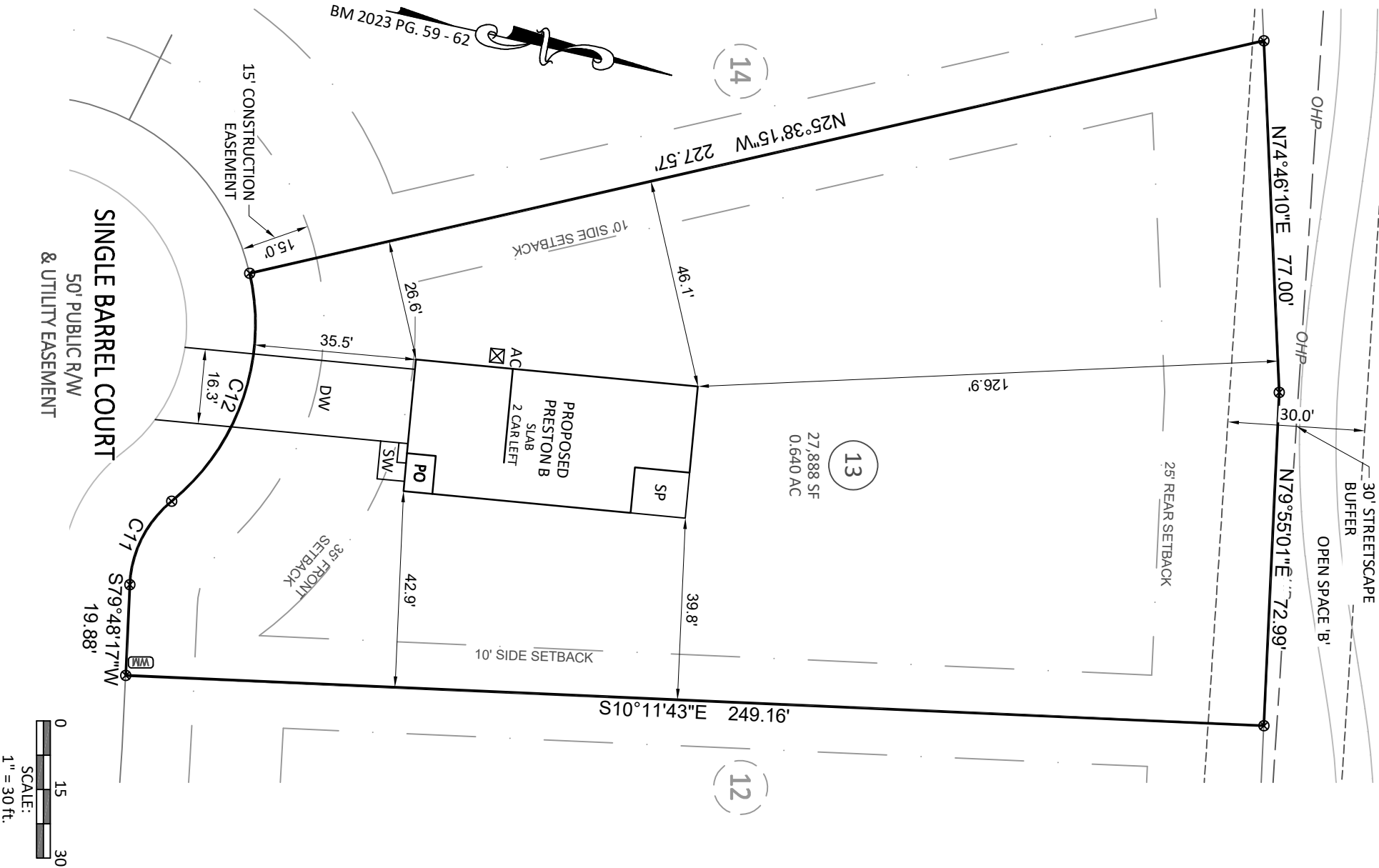

Bateman Civil Survey Company

Engineers • Surveyors • Planners  
2524 Reliance Avenue, Apex, NC 27539 Ph: 919.577.1080 Fax: 919.577.1081  
www.batemancivilsurvey.com info@batemancivilsurvey.com  
NCBELS Firm No. C-2378

