

I, MICHAEL P. GRIFFIN, certify that under my direction and supervision this map was drawn from an actual field survey, that the error of closure of the survey as calculated by coordinates is 1: 10,000+; that the area shown hereon was calculated by coordinates. Dashed lines shown hereon were not surveyed.

Witness my hand and seal this day of MONTH 2025.

BK 2023 PG 381
HARNETT CO. REGISTRY

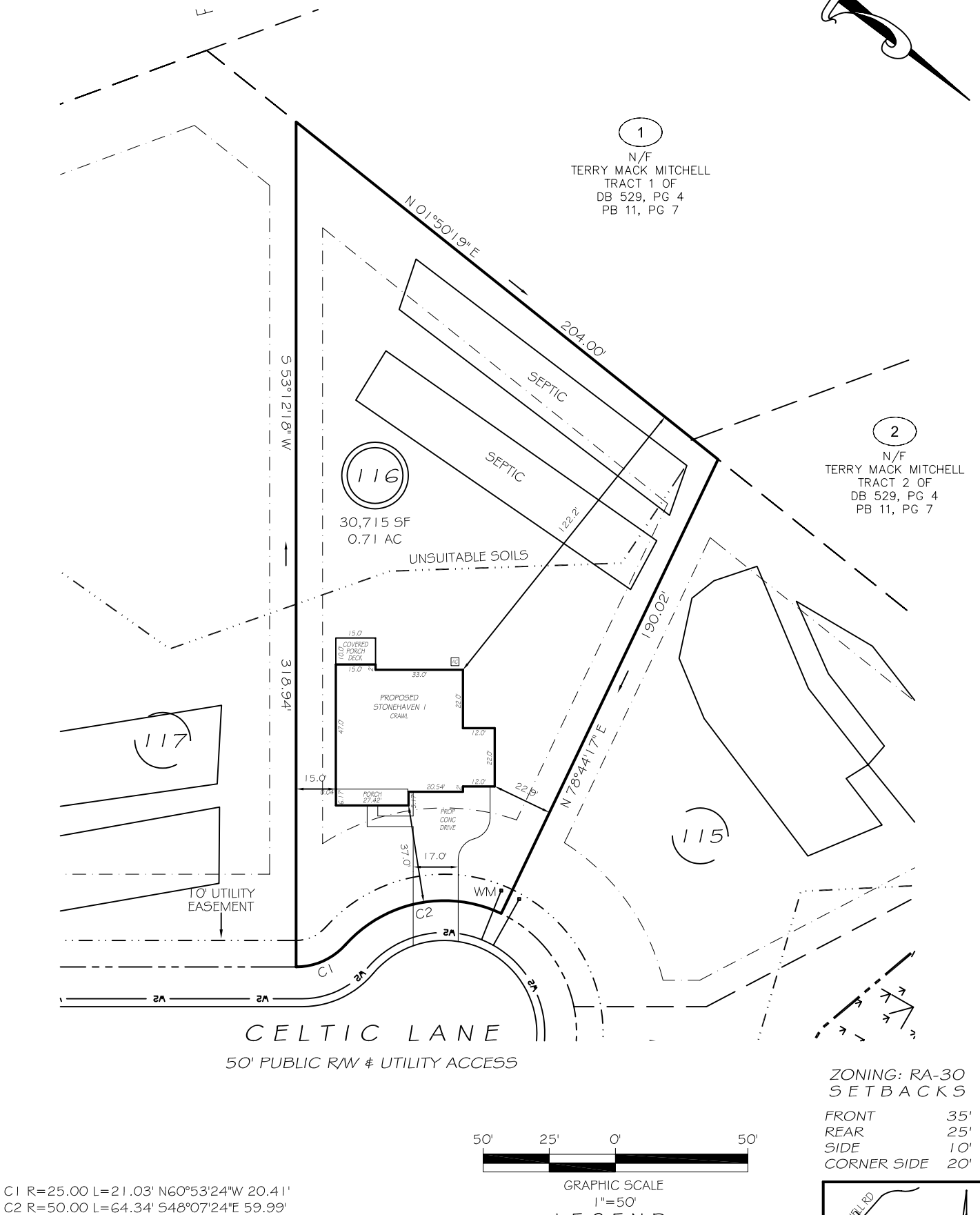

C1 R=25.00 L=21.03' N60°53'24"W 20.41'
C2 R=50.00 L=64.34' S48°07'24"E 59.99'

ZONING: RA-30
SETBACKS
FRONT 35'
REAR 25'
SIDE 10'
CORNER SIDE 20'

GRAPHIC SCALE
1"=50'
LEGEND

PRELIMINARY
NOT FOR RECORDATION,
SALES OR CONVEYANCE

EIP	EXISTING IRON PIPE	FES	FLARED END SECTION
IPS	IRON PIPE SET	WM	WATER METER
R/W	RIGHT OF WAY	CO	CLEAN OUT
N/F	NOW OR FORMERLY	PP	POWER POLE
EIS	EXISTING IRON STAKE	CB	CATCH BASIN

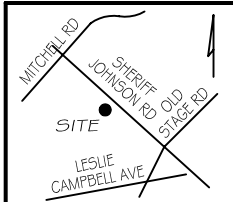

GRIFFIN LAND SURVEYING, INC.

P. O. BOX 148
FUQUAY-VARINA, NC 27526
(919) - 567 - 1963

FIRM LIC.# C-1345

PLOT PLAN
FOR

DRB HOMES

BLAKE POND SUBDIVISION

LOT 116

22 CELTIC LANE

LILLINGTON, N.C.

HARNETT COUNTY NEILL'S CREEK & GROVE TOWNSHIP

DRAWN BY KDF

DATE 4/1/25

CHECKED BY MPG

SCALE 1" = 50'

SOUTHEASTERN SOIL & ENVIRONMENTAL ASSOC., INC.

PROPOSED SUBSURFACE WASTE DISPOSAL SYSTEM DETAIL SHEET

SUBDIVISION: BLAKE POND

LOT 1/6

INITIAL SYSTEM: APPROVED 25% REDUCTION

REPAIR: APPROVED 25% REDUCTION

DISTRIBUTION: D-Box

DISTRIBUTION D-Box

BENCHMARK: 100.0

LOCATION RL 115/116

NO. BEDROOMS: 4

LTAR 0.35 GPD/FT²

SEPTIC TANK SIZE: 1000

PUMP TANK SIZE: 1000

LINE	FLAG COLOR	ELEVATION	LENGTH
1	0	98.00	125'
2	Y	98.67	125'
3	0	98.42	125'
			<u>375'</u>
4	Y	98.25	125'
5	0	98.00	125'
6	Y	97.67	125'
			<u>375'</u>

BY: M EAKER

DATE 01/12/23

TYPICAL PROFILE

0-14 W/VF, wgs)
14-36+500 / F. 5600
CC 2 ≥ 32"

THERE SHALL BE NO GRADING,

CUTTING, LOGGING OR OTHER SOIL

DISTURBANCE IN SEPTIC AREA

HEALTH DEPARTMENT USE ONLY.

DESIGNS DO NOT GUARANTEE FUNCTIONALITY

EXISTING
SYSTEM

Southeastern Soil & Environmental Associates, Inc.

P.O. Box 9321
Fayetteville, NC 28311
Phone/Fax (910) 822-4540
Email mike@southeasternsoil.com

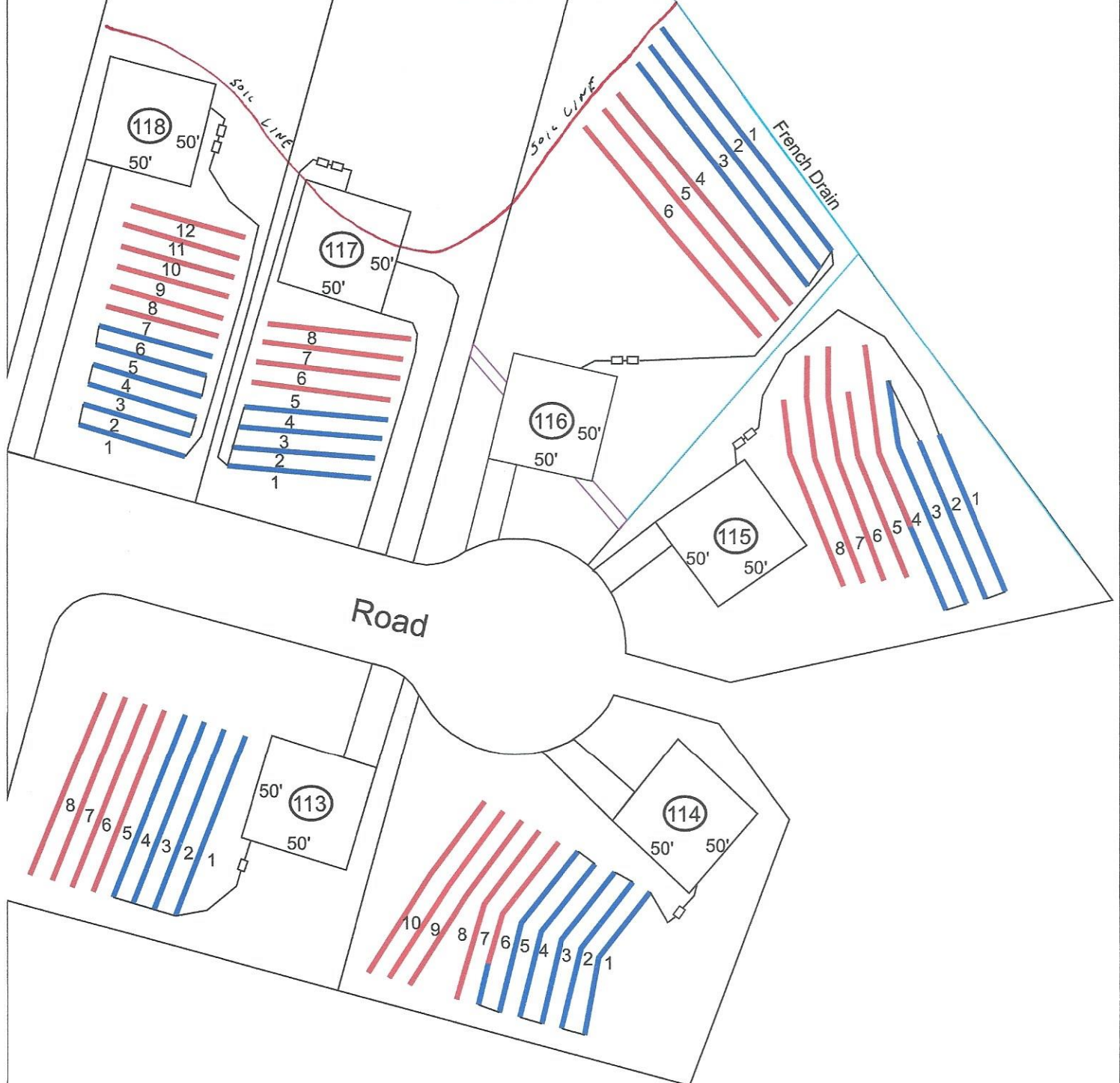

Scale
1:60