

Job	Truss	Truss Type	Qty	Ply	MUNGO HOMES - TELFAIR D ROOF
72501096	A1T	Truss	1	2	44 CBR
					Job Reference (optional)

UFP Mid Atlantic LLC, 5631 S. NC 62, Burlington, NC, Joy Perry

Run: 8.81 S Sep 13 2024 Print: 8.810 S Sep 13 2024 MiTek Industries, Inc. Mon Jan 13 17:09:29

Page: 1

ID:a?6?71yTv6SHVH?OIzqv2z8gqv-lunSuD1XUcUJTRIu3RkIWwFePBuBNVULYkw1zvJNc

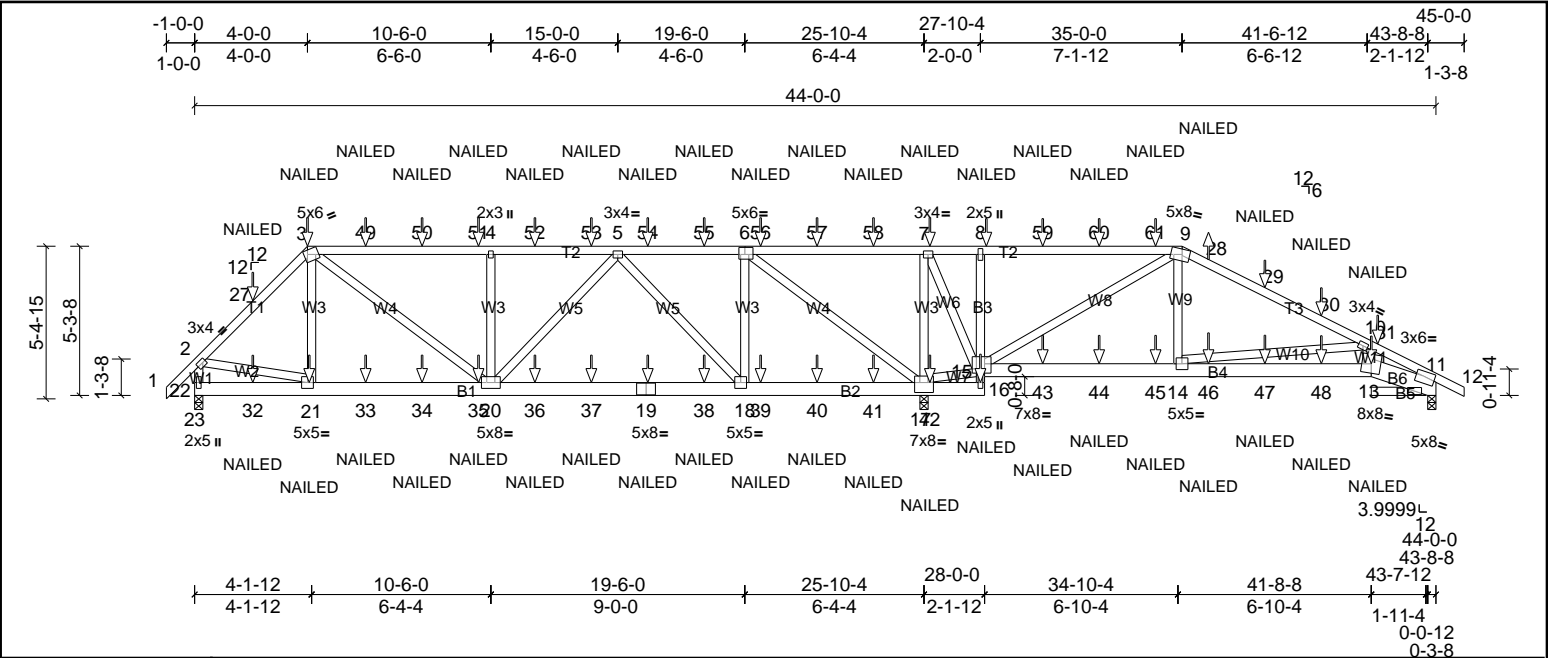

Plate Offsets (X, Y): [2:0-1-4,0-1-8], [3:0-1-8,0-1-12], [6:0-2-8,0-3-0], [9:0-3-4,0-2-4], [11:0-2-0,0-2-8], [15:0-2-12,0-4-0], [17:0-4-0,0-4-4]

Loading	(psf)	Spacing	2-0-0	CSI	DEFL	in	(loc)	l/defl	L/d	PLATES	GRIP
TCLL (roof)	20.0	Plate Grip DOL	1.15	TC	0.49	Vert(LL)	0.07	18-20	>999	240	
TCDL	10.0	Lumber DOL	1.15	BC	0.27	Vert(CT)	-0.08	18-20	>999	180	
BCLL	0.0*	Rep Stress Incr	NO	WB	0.59	Horz(CT)	0.03	11	n/a	n/a	
BCDL	10.0	Code	IRC2015/TPI2014	Matrix-MSH							
										Weight: 602 lb	FT = 20%

LUMBER		BRACING	
TOP CHORD	2x4 SP No.2	TOP CHORD	Structural wood sheathing directly applied or 6-0-0 oc purlins, except end verticals, and 2-0-0 oc purlins (6-0-0 max.): 3-9.
BOT CHORD	2x6 SP No.2 *Except* B3:2x4 SP No.3, B5:2x4 SP No.2, B6:2x8 SP No.2	BOT CHORD	Rigid ceiling directly applied or 10-0-0 oc bracing, Except: 6-0-0 oc bracing: 16-17.
WEBS	2x4 SP No.3		
REACTIONS			
	(lb/size)	11=731/0-3-8, (min. 0-1-8), 17=3028/0-3-8, (min. 0-1-14), 22=1214/0-3-8, (min. 0-1-8)	
	Max Horiz	22=-164 (LC 6)	
	Max Uplift	11=-270 (LC 9), 17=-2111 (LC 4), 22=-773 (LC 5)	
	Max Grav	11=732 (LC 20), 17=3223 (LC 17), 22=1256 (LC 15)	

FORCES		(lb) - Max. Comp./Max. Ten. - All forces 250 (lb) or less except when shown.
TOP CHORD		2-27=-1287/871, 3-27=-1168/840, 9-28=-488/338, 28-29=-539/329, 29-30=-552/332, 10-30=-645/327, 10-31=-1632/666, 11-31=-1695/674, 2-22=-1203/775, 3-49=-1487/1109, 49-50=-1487/1109, 50-51=-1487/1109, 4-51=-1487/1109, 4-52=-1487/1109, 52-53=-1487/1109, 5-53=-1487/1109, 5-54=-572/517, 54-55=-572/517, 6-55=-572/517, 6-56=-679/1224, 56-57=-679/1224, 57-58=-679/1224, 7-58=-679/1224, 7-59=-423/798, 8-59=-393/760, 59-60=-393/760, 60-61=-393/760, 61-62=-393/760, 62-63=-393/760, 63-64=-393/760, 64-65=-393/760, 65-66=-393/760, 66-67=-393/760, 67-68=-393/760, 68-69=-393/760, 69-70=-393/760, 70-71=-393/760, 71-72=-393/760, 72-73=-393/760, 73-74=-393/760, 74-75=-393/760, 75-76=-393/760, 76-77=-393/760, 77-78=-393/760, 78-79=-393/760, 79-80=-393/760, 80-81=-393/760, 81-82=-393/760, 82-83=-393/760, 83-84=-393/760, 84-85=-393/760, 85-86=-393/760, 86-87=-393/760, 87-88=-393/760, 88-89=-393/760, 89-90=-393/760, 90-91=-393/760, 91-92=-393/760, 92-93=-393/760, 93-94=-393/760, 94-95=-393/760, 95-96=-393/760, 96-97=-393/760, 97-98=-393/760, 98-99=-393/760, 99-100=-393/760, 100-101=-393/760, 101-102=-393/760, 102-103=-393/760, 103-104=-393/760, 104-105=-393/760, 105-106=-393/760, 106-107=-393/760, 107-108=-393/760, 108-109=-393/760, 109-110=-393/760, 110-111=-393/760, 111-112=-393/760, 112-113=-393/760, 113-114=-393/760, 114-115=-393/760, 115-116=-393/760, 116-117=-393/760, 117-118=-393/760, 118-119=-393/760, 119-120=-393/760, 120-121=-393/760, 121-122=-393/760, 122-123=-393/760, 123-124=-393/760, 124-125=-393/760, 125-126=-393/760, 126-127=-393/760, 127-128=-393/760, 128-129=-393/760, 129-130=-393/760, 130-131=-393/760, 131-132=-393/760, 132-133=-393/760, 133-134=-393/760, 134-135=-393/760, 135-136=-393/760, 136-137=-393/760, 137-138=-393/760, 138-139=-393/760, 139-140=-393/760, 140-141=-393/760, 141-142=-393/760, 142-143=-393/760, 143-144=-393/760, 144-145=-393/760, 145-146=-393/760, 146-147=-393/760, 147-148=-393/760, 148-149=-393/760, 149-150=-393/760, 150-151=-393/760, 151-152=-393/760, 152-153=-393/760, 153-154=-393/760, 154-155=-393/760, 155-156=-393/760, 156-157=-393/760, 157-158=-393/760, 158-159=-393/760, 159-160=-393/760, 160-161=-393/760, 161-162=-393/760, 162-163=-393/760, 163-164=-393/760, 164-165=-393/760, 165-166=-393/760, 166-167=-393/760, 167-168=-393/760, 168-169=-393/760, 169-170=-393/760, 170-171=-393/760, 171-172=-393/760, 172-173=-393/760, 173-174=-393/760, 174-175=-393/760, 175-176=-393/760, 176-177=-393/760, 177-178=-393/760, 178-179=-393/760, 179-180=-393/760, 180-181=-393/760, 181-182=-393/760, 182-183=-393/760, 183-184=-393/760, 184-185=-393/760, 185-186=-393/760, 186-187=-393/760, 187-188=-393/760, 188-189=-393/760, 189-190=-393/760, 190-191=-393/760, 191-192=-393/760, 192-193=-393/760, 193-194=-393/760, 194-195=-393/760, 195-196=-393/760, 196-197=-393/760, 197-198=-393/760, 198-199=-393/760, 199-200=-393/760, 200-201=-393/760, 201-202=-393/760, 202-203=-393/760, 203-204=-393/760, 204-205=-393/760, 205-206=-393/760, 206-207=-393/760, 207-208=-393/760, 208-209=-393/760, 209-210=-393/760, 210-211=-393/760, 211-212=-393/760, 212-213=-393/760, 213-214=-393/760, 214-215=-393/760, 215-216=-393/760, 216-217=-393/760, 217-218=-393/760, 218-219=-393/760, 219-220=-393/760, 220-221=-393/760, 221-222=-393/760, 222-223=-393/760, 223-224=-393/760, 224-225=-393/760, 225-226=-393/760, 226-227=-393/760, 227-228=-393/760, 228-229=-393/760, 229-230=-393/760, 230-231=-393/760, 231-232=-393/760, 232-233=-393/760, 233-234=-393/760, 234-235=-393/760, 235-236=-393/760, 236-237=-393/760, 237-238=-393/760, 238-239=-393/760, 239-240=-393/760, 240-241=-393/760, 241-242=-393/760, 242-243=-393/760, 243-244=-393/760, 244-245=-393/760, 245-246=-393/760, 246-247=-393/760, 247-248=-393/760, 248-249=-393/760, 249-250=-393/760, 250-251=-393/760, 251-252=-393/760, 252-253=-393/760, 253-254=-393/760, 254-255=-393/760, 255-256=-393/760, 256-257=-393/760, 257-258=-393/760, 258-259=-393/760, 259-260=-393/760, 260-261=-393/760, 261-262=-393/760, 262-263=-393/760, 263-264=-393/760, 264-265=-393/760, 265-266=-393/760, 266-267=-393/760, 267-268=-393/760, 268-269=-393/760, 269-270=-393/760, 270-271=-393/760, 271-272=-393/760, 272-273=-393/760, 273-274=-393/760, 274-275=-393/760, 275-276=-393/760, 276-277=-393/760, 277-278=-393/760, 278-279=-393/760, 279-280=-393/760, 280-281=-393/760, 281-282=-393/760, 282-283=-393/760, 283-284=-393/760, 284-285=-393/760, 285-286=-393/760, 286-287=-393/760, 287-288=-393/760, 288-289=-393/760, 289-290=-393/760, 290-291=-393/760, 291-292=-393/760, 292-293=-393/760, 293-294=-393/760, 294-295=-393/760, 295-296=-393/760, 296-297=-393/760, 297-298=-393/760, 298-299=-393/760, 299-300=-393/760, 300-301=-393/760, 301-302=-393/760, 302-303=-393/760, 303-304=-393/760, 304-305=-393/760, 305-306=-393/760, 306-307=-393/760, 307-308=-393/760, 308-309=-393/760, 309-310=-393/760, 310-311=-393/760, 311-312=-393/760, 312-313=-393/760, 313-314=-393/760, 314-315=-393/760, 315-316=-393/760, 316-317=-393/760, 317-318=-393/760, 318-319=-393/760, 319-320=-393/760, 320-321=-393/760, 321-322=-393/760, 322-323=-393/760, 323-324=-393/760, 324-325=-393/760, 325-326=-393/760, 326-327=-393/760, 327-328=-393/760, 328-329=-393/760, 329-330=-393/760, 330-331=-393/760, 331-332=-393/760, 332-333=-393/760, 333-334=-393/760, 334-335=-393/760, 335-336=-393/760, 336-337=-393/760, 337-338=-393/760, 338-339=-393/760, 339-340=-393/760, 340-341=-393/760, 341-342=-393/760, 342-343=-393/760, 343-344=-393/760, 344-345=-393/760, 345-346=-393/760, 346-347=-393/760, 347-348=-393/760, 348-349=-393/760, 349-350=-393/760, 350-351=-393/760, 351-352=-393/760, 352-353=-393/760, 353-354=-393/760, 354-355=-393/760, 355-356=-393/760, 356-357=-393/760, 357-358=-393/760, 358-359=-393/760, 359-360=-393/760, 360-361=-393/760, 361-362=-393/760, 362-363=-393/760, 363-364=-393/760, 364-365=-393/760, 365-366=-393/760, 366-367=-393/760, 367-368=-393/760, 368-369=-393/760, 369-370=-393/760, 370-371=-393/760, 371-372=-393/760, 372-373=-393/760, 373-374=-393/760, 374-375=-393/760, 375-376=-393/760, 376-377=-393/760, 377-378=-393/760, 378-379=-393/760, 379-380=-393/760, 380-381=-393/760, 381-382=-393/760, 382-383=-393/760, 383-384=-393/760, 384-385=-393/760, 385-386=-393/760, 386-387=-393/760, 387-388=-393/760, 388-389=-393/760, 389-390=-393/760, 390-391=-393/760, 391-392=-393/760, 392-393=-393/760, 393-394=-393/760, 394-395=-393/760, 395-396=-393/760, 396-397=-393/760, 397-398=-393/760, 398-399=-393/760, 399-400=-393/760, 400-401=-393/760, 401-402=-393/760, 402-403=-393/760, 403-404=-393/760, 404-405=-393/760, 405-406=-393/760, 406-407=-393/760, 407-408=-393/760, 408-409=-393/760, 409-410=-393/760, 410-411=-393/760, 411-412=-393/760, 412-413=-393/760, 413-414=-393/760, 414-415=-393/760, 415-416=-393/760, 416-417=-393/760, 417-418=-393/760, 418-419=-393/760, 419-420=-393/760, 420-421=-393/760, 421-422=-393/760, 422-423=-393/760, 423-424=-393/760, 424-425=-393/760, 425-426=-393/760, 426-427=-393/760, 427-428=-393/760, 428-429=-393/760, 429-430=-393/760, 430-431=-393/760, 431-432=-393/760, 432-433=-393/760, 433-434=-393/760, 434-435=-393/760, 435-436=-393/760, 436-437=-393/760, 437-438=-393/760, 438-439=-393/760, 439-440=-393/760, 440-441=-393/760, 441-442=-393/760, 442-443=-393/760, 443-444=-393/760, 444-445=-393/760, 445-446=-393/760, 446-447=-393/760, 447-448=-393/760, 448-449=-393/760, 449-450=-393/760, 450-451=-393/760, 451-452=-393/760, 452-453=-393/760, 453-454=-393/760, 454-455=-393/760, 455-456=-393/760, 456-457=-393/760, 457-458=-393/760, 458-459=-393/760, 459-460=-393/760, 460-461=-393/760, 461-462=-393/760, 462-463=-393/760, 463-464=-393/760, 464-465=-393/760, 465-466=-393/760, 466-467=-393/760, 467-468=-393/760, 468-469=-393/760, 469-470=-393/760, 470-471=-393/760, 471-472=-393/760, 472-473=-393/760, 473-474=-393/760, 474-475=-393/760, 475-476=-393/760, 476-477=-393/760, 477-478=-393/760, 478-479=-393/760, 479-480=-393/760, 480-481=-393/760, 481-482=-393/760, 482-483=-393/760, 483-484=-393/760, 484-485=-393/760, 485-486=-393/760, 486-487=-393/760, 487-488=-393/760, 488-489=-393/760, 489-490=-393/760, 490-491=-393/760, 491-492=-393/760, 492-493=-393/760, 493-494=-393/760, 494-495=-393/760, 495-496=-393/760, 496-497=-393/760, 497-498=-393/760, 498-499=-393/760, 499-500=-393/760, 500-501=-393/760, 501-502=-393/760, 502-503=-393/760, 503-504=-393/760, 504-505=-393/760, 505-506=-393/760, 506-507=-393/760, 507-508=-393/760, 508-509=-393/760, 509-510=-393/760, 510-511=-393/760, 511-512=-393/760, 512-513=-393/760, 513-514=-393/760, 514-515=-393/760, 515-516=-393/760, 516-517=-393/760, 517-518=-393/760, 518-519=-393/760, 519-520=-393/760, 520-521=-393/760, 521-522=-393/760, 522-523=-393/760, 523-524=-393/760, 524-525=-393/760, 525-526=-393/760, 526-527=-393/760, 527-528=-393/760, 528-529=-393/760, 529-530=-393/760, 530-531=-393/760, 531-532=-393/760, 532-533=-393/760, 533-534=-393/760, 534-535=-393/760, 535-536=-393/760, 536-537=-393/760, 537-538=-393/760, 538-539=-393/760, 539-540=-393/760, 540-541=-393/760, 541-542=-393/760, 542-543=-393/760, 543-544=-393/760, 544-545=-393/760, 545-546=-393/760, 546-547=-393/760, 547-548=-393/760, 548-549=-393/760, 549-550=-393/760, 550-551=-393/760, 551-552=-393/760, 552-553=-393/760, 553-554=-393/760, 554-555=-393/760, 555-556=-393/760, 556-557=-393/760, 557-558=-393/760, 558-559=-393/760, 559-560=-393/760, 560-561=-393/760, 561-562=-393/760, 562-563=-393/760, 563-564=-393/760, 564-565=-393/760, 565-566=-393/760, 566-567=-393/760, 567-568=-393/760, 568-569=-393/760, 569-570=-393/760, 570-571=-393/760, 571-572=-393/760, 572-573=-393/760, 573-574=-393/760, 574-575=-393/760, 575-576=-393/760, 576-577=-393/760, 577-578=-393/760, 578-579=-393/760, 579-580=-393/760, 580-581=-393/760, 581-582=-393/760, 582-583=-393/760, 583-584=-393/760, 584-585=-393/760, 585-586=-393/760, 586-587=-393/760, 587-588=-393/760, 588-589=-393/760, 589-590=-393/760, 590-591=-393/760, 591-592=-393/760, 592-593=-393/760, 593-594=-393/760, 594-595=-393/760, 595-596=-393/760, 596-597=-393/760, 597-598=-393/760, 598-599=-393/760, 599-600=-393/760, 600-601=-393/760, 601-602=-393/760, 602-603=-393/760, 603-604=-393/760, 604-605=-393/760, 605-606=-393/760, 606-607=-393/760, 607-608=-393/760, 608-609=-393/760, 609-610=-393/760, 610-611=-393/760, 611-612=-393/760, 612-613=-393/760, 613-614=-393/760, 614-615=-393/760, 615-616=-393/760, 616-617=-393/760, 617-618=-393/760, 618-619=-393/760, 619-620=-393/760, 620-621=-393/760, 621-622=-393/760, 622-623=-393/760, 623-624=-393/760, 624-625=-393/760, 625-626=-393/760, 626-627=-393/760, 627-628=-393/760, 628-629=-393/760, 629-630=-393/760, 630-631=-393/760, 631-632=-393/760, 632-633=-393/760, 633-634=-393/760, 634-635=-393/760, 635-636=-393/760, 636-637=-393/760, 637-638=-393/760, 638-639=-393/760, 639-640=-393/760, 640-641=-393/760, 641-642=-393/760, 642-643=-393/760, 643-644=-393/760, 644-645=-393/760, 645-646=-393/760, 646-647=-393/760, 647-648=-393/760, 648-649=-393/760,

Job	Truss	Truss Type	Qty	Ply	MUNGO HOMES - TELFAIR D ROOF
72501096	A1T	Truss	1	2	Job Reference (optional)

Vert: 3=-39 (F), 19=-23 (F), 16=-36 (F), 8=-25 (F), 13=-26 (F), 21=-23 (F), 7=-39 (F), 27=-39 (F), 28=22 (F), 29=-23 (F), 30=-31 (F), 31=-46 (F), 32=-21 (F), 33=-23 (F), 34=-23 (F), 35=-23 (F), 36=-23 (F), 37=-23 (F), 38=-23 (F), 39=-23 (F), 40=-23 (F), 41=-23 (F), 42=-23 (F), 43=-36 (F), 44=-36 (F), 45=-36 (F), 46=-123 (F), 47=-39 (F), 48=-30 (F), 49=-39 (F), 50=-39 (F), 51=-39 (F), 52=-39 (F), 53=-39 (F), 54=-39 (F), 55=-39 (F), 56=-39 (F), 57=-39 (F), 58=-39 (F), 59=-25 (F), 60=-25 (F), 61=-25 (F)



This design is based upon parameters shown, and is for an individual building component to be installed and loaded vertically. Applicability of design parameters and proper incorporation of component is responsibility of the Building Designer. Building Designer shall verify all design information on this sheet for conformance with conditions and requirements of the specific building and governing codes and ordinances. Building Designer accepts responsibility for the correctness or accuracy of the design information as it may relate to a specific building. Certification is valid only when truss is fabricated by a UFPI plant. Bracing shown is for lateral support of truss members only and does not replace erection and permanent bracing. Refer to Building Component Safety Information (BCSI) for general guidance regarding storage, erection and bracing available from SBCA and Truss Plate Institute.



UFP Mid Atlantic LLC, 5631 S. NC 62, Burlington, NC, Joy Perry Run: 8.81 S Sep 13 2024 Print: 8.810 S Sep 13 2024 MiTek Industries, Inc. Mon Jan 13 17:09:30 Page: 1
ID:a?g6?71yTv6SHVH?OIzQv2z8gqv-ATSbXF3QnXsJAw9HaC_RN8F_vrQf5VjxaJnOxmZv1NZ

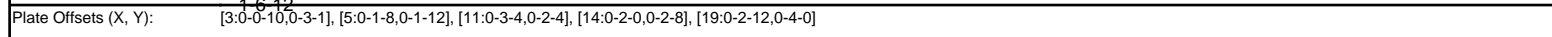

LUMBER		BRACING	
TOP CHORD	2x4 SP No.2	TOP CHORD	Structural wood sheathing directly applied or 5-9-5 oc purlins, except end
BOT CHORD	2x4 SP No.3 *Except* B1,B8:2x4 SP No.2, B4,B7,B5:2x6 SP No.2, B9:2x8 SP No.2		verticals, and 2-0-0 oc purlins (5-10-6 max.): 5-11.
WEBS	2x4 SP No.3	BOT CHORD	Rigid ceiling directly applied or 6-0-0 oc bracing.
OTHERS	2x4 SP No.3	WEBS	1 Row at midpt 7-21

FORCES	(lb) - Max. Comp./Max. Ten. - All forces 250 (lb) or less except when shown.
TOP CHORD	3-4=-637/185, 4-5=-872/250, 5-6=-741/266, 6-7=-741/266, 7-8=-27/688, 8-9=-27/688, 9-10=0/502, 10-11=0/497, 12-13=-496/133, 13-14=-1005/211
BOT CHORD	3-31=-929/145, 25-26=-92/499, 25-35=-80/604, 24-35=-80/604, 23-24=-106/409, 22-23=-106/409, 22-36=-106/409, 21-36=-106/409, 17-18=0/390, 16-17=-150/864, 14-16=-138/875
WEBS	3-26=-91/716, 4-26=-413/101, 6-24=-430/207, 7-21=-1344/290, 19-21=-633/334, 9-19=-82/568, 11-19=-810/240, 11-18=-63/416, 12-18=-621/237, 12-17=0/324, 13-17=-481/177, 7-22=0/312, 7-24=-138/618, 9-21=-889/246

- NOTES**
- 1) Unbalanced roof live loads have been considered for this design.
 - 2) Wind: ASCE 7-10; Vult=130mph (3-second gust) Vasd=103mph; TCDL=6.0psf; BCDL=6.0psf; h=35ft; Cat. II; Exp B; Enclosed; MWFRS (envelope) exterior zone and C-C Exterior (2) zone; cantilever left and right exposed ; end vertical left and right exposed; C-C for members and forces & MWFRS for reactions shown; Lumber DOL=1.60 plate grip DOL=1.60
 - 3) Provide adequate drainage to prevent water ponding.
 - 4) This truss has been designed for a 10.0 psf bottom chord live load nonconcurrent with any other live loads.
 - 5) * This truss has been designed for a live load of 20.0psf on the bottom chord in all areas where a rectangle 3-06-00 tall by 2-00-00 wide will fit between the bottom chord and any other members, with BCDL = 10.0psf.
 - 6) Bearing at joint(s) 14, 31 considers parallel to grain value using ANSI/TPI 1 angle to grain formula. Building designer should verify capacity of bearing surface.
 - 7) Provide mechanical connection (by others) of truss to bearing plate capable of withstanding 162 lb uplift at joint 29, 281 lb uplift at joint 21, 119 lb uplift at joint 14 and 180 lb uplift at joint 31.
 - 8) This truss is designed in accordance with the 2015 International Residential Code sections R502.11.1 and R802.10.2 and referenced standard ANSI/TPI 1.
 - 9) Graphical purlin representation does not depict the size or the orientation of the purlin along the top and/or bottom chord.

A red circular professional engineer seal for the State of North Carolina. The outer ring contains the text "NORTH CAROLINA" at the top and "ENGINEER" at the bottom. Inside the ring, the text "PROFESSIONAL" is at the top, "SEAL" is in the center, and "JOHN M. PRESLEY" is at the bottom. The license number "025046" is printed below "SEAL". A handwritten signature "John M. Presley" in blue ink is written across the seal. To the right of the seal, the date "1/19/25" is handwritten in blue ink.

This design is based upon parameters shown, and is for an individual building component to be installed and loaded vertically. Applicability of design parameters and proper incorporation of component is responsibility of the Building Designer. Building Designer shall verify all design information on this sheet for conformance with conditions and requirements of the specific building and governing codes and ordinances. Building Designer accepts responsibility for the correctness or accuracy of the design information as it may relate to a specific building. Certification is valid only when truss is fabricated by a UFPI plant. Bracing shown is for lateral support of truss members only and does not replace erection and permanent bracing. Refer to Building Component Safety Information (BCSI) for general guidance regarding storage, erection and bracing available from SBCA and Truss Plate Institute.



Job	Truss	Truss Type	Qty	Ply	MUNGO HOMES - TELFAIR D ROOF
72501096	A3T	Truss	1	1	Job Reference (optional)

UFP Mid Atlantic LLC, 5631 S. NC 62, Burlington, NC, Joy Perry

Run: 8.81 S Sep 13 2024 Print: 8.810 S Sep 13 2024 MiTek Industries, Inc. Mon Jan 13 17:09:30

Page: 1

ID:a266771vT6SHVH?OlZqv2z8gqv-ATSbXF3QnXsJAw9HaC_RN8FxrOS5XExaJnOXMzvjNZ

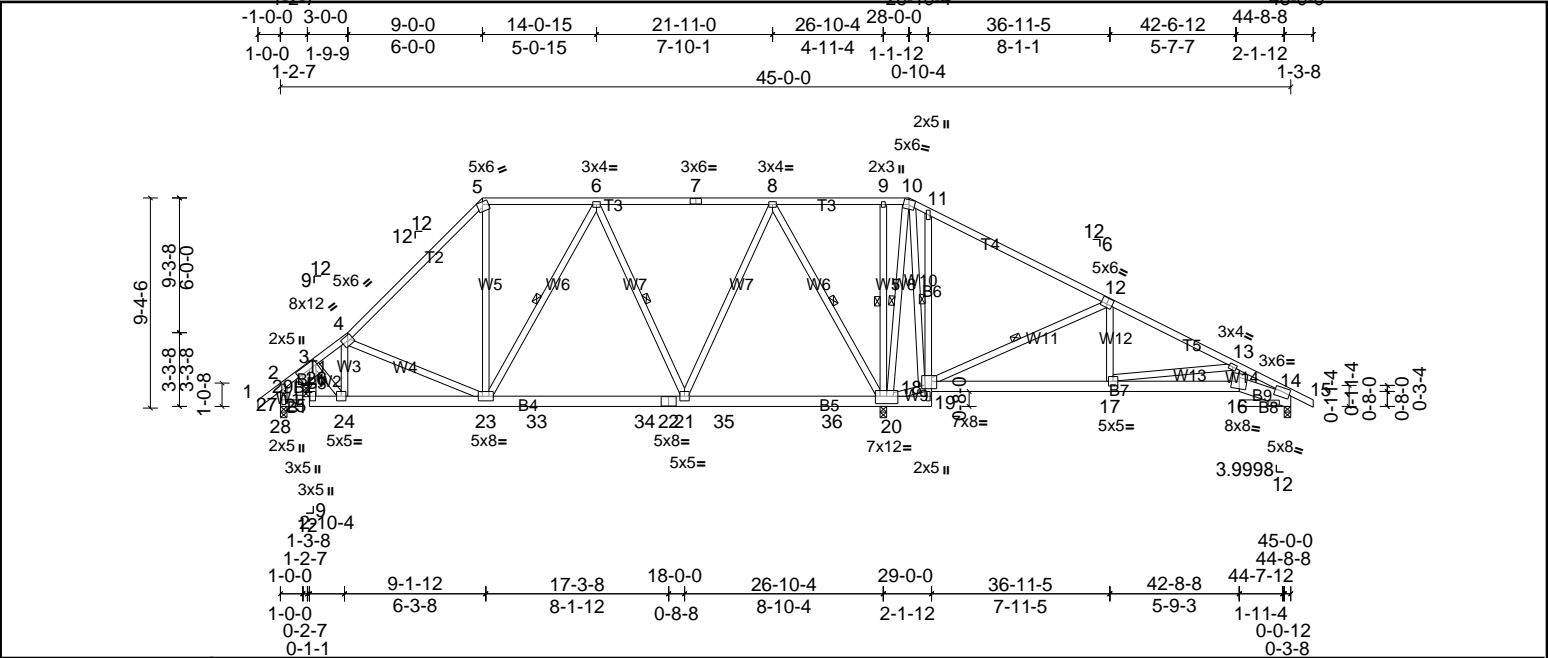

Plate Offsets (X, Y): [3:0-0-10,0-3-1-12,0-3-0,0-3-4], [14:0-2-0,0-2-8], [18:0-2-12,0-4-0], [20:0-6-0,0-4-0]

Loading	(psf)	Spacing	2-0-0	CSI	DEFL	in	(loc)	I/defl	L/d	PLATES	GRIP
TCLL (roof)	20.0	Plate Grip DOL	1.15	TC	0.89	Vert(LL)	-0.06	21-23	>999	240	244/190
TCDL	10.0	Lumber DOL	1.15	BC	0.42	Vert(CT)	-0.10	21-23	>999	180	
BCLL	0.0*	Rep Stress Incr	NO	WB	0.65	Horz(CT)	0.02	14	n/a	n/a	
BCDL	10.0	Code	IRC2015/TPI2014	Matrix-MSH							
Weight: 358 lb FT = 20%											

LUMBER	BRACING
TOP CHORD 2x4 SP No.2	TOP CHORD Structural wood sheathing directly applied or 4-5-2 oc purlins, except end
BOT CHORD 2x4 SP No.3 *Except* B1,B8:2x4 SP No.2, B4,B7,B5:2x6 SP No.2, B9:2x8 SP No.2	verticals, and 2-0-0 oc purlins (6-0-0 max.): 5-10.
WEBS 2x4 SP No.3	Rigid ceiling directly applied or 6-0-0 oc bracing. Except:
OTHERS 2x4 SP No.3	1 Row at midpt 11-18
	WEBS 1 Row at midpt 6-23, 6-21, 8-20, 12-18, 9-20, 10-20

REACTIONS	All bearings 0-3-8.
(lb) - Max Horiz	27=-270 (LC 8)
Max Uplift	All uplift 100 (lb) or less at joint(s) except 14=-103 (LC 11), 20=-210 (LC 11), 27=-216 (LC 6), 29=-195 (LC 10)
Max Grav	All reactions 250 (lb) or less at joint(s) 27 except 14=447 (LC 22), 20=2309 (LC 1), 29=979 (LC 17)

FORCES	(lb) - Max. Comp./Max. Ten. - All forces 250 (lb) or less except when shown.
TOP CHORD	3-4=-666/177, 4-5=-888/240, 5-6=-555/265, 6-7=-481/203, 7-8=-481/203, 8-9=0/627, 9-10=0/635, 10-11=0/478, 11-12=-78/676, 12-13=-316/84, 13-14=-812/162
BOT CHORD	3-29=-958/130, 23-24=-132/570, 23-33=-129/625, 33-34=-129/625, 22-34=-129/625, 21-22=-129/625, 21-35=-163/295, 35-36=-163/295, 20-36=-163/295, 11-18=-513/378, 16-17=-110/694, 14-16=-101/705
WEBS	4-24=-430/143, 5-23=-56/303, 6-21=-480/190, 8-21=-61/747, 8-20=-1205/312, 18-20=-558/486, 12-18=-799/295, 12-17=0/392, 13-17=-470/181, 10-18=-294/591, 10-20=-594/105, 3-24=-115/805

- NOTES**
- Unbalanced roof live loads have been considered for this design.
 - Wind: ASCE 7-10; Vult=130mph (3-second gust) Vasd=103mph; TCDL=6.0psf; BCDL=6.0psf; h=35ft; Cat. II; Exp B; Enclosed; MWFRS (envelope) exterior zone and C-C Exterior (2) zone; cantilever left and right exposed; end vertical left and right exposed; C-C for members and forces & MWFRS for reactions shown; Lumber DOL=1.60 plate grip DOL=1.60
 - Provide adequate drainage to prevent water ponding.
 - This truss has been designed for a 10.0 psf bottom chord live load nonconcurrent with any other live loads.
 - * This truss has been designed for a live load of 20.0psf on the bottom chord in all areas where a rectangle 3-06-00 tall by 2-00-00 wide will fit between the bottom chord and any other members, with BCDL = 10.0psf.
 - Bearing at joint(s) 14, 29 considers parallel to grain value using ANSI/TPI 1 angle to grain formula. Building designer should verify capacity of bearing surface.
 - Provide mechanical connection (by others) of truss to bearing plate capable of withstanding 215 lb uplift at joint 27, 209 lb uplift at joint 20, 102 lb uplift at joint 14 and 195 lb uplift at joint 29.
 - This truss is designed in accordance with the 2015 International Residential Code sections R502.11.1 and R802.10.2 and referenced standard ANSI/TPI 1.
 - Graphical purlin representation does not depict the size or the orientation of the purlin along the top and/or bottom chord.



This design is based upon parameters shown, and is for an individual building component to be installed and loaded vertically. Applicability of design parameters and proper incorporation of component is responsibility of the Building Designer. Building Designer shall verify all design information on this sheet for conformance with conditions and requirements of the specific building and governing codes and ordinances. Building Designer accepts responsibility for the correctness or accuracy of the design information as it may relate to a specific building. Certification is valid only when truss is fabricated by a UFPI plant. Bracing shown is for lateral support of truss members only and does not replace erection and permanent bracing. Refer to Building Component Safety Information (BCSI) for general guidance regarding storage, erection and bracing available from SBCA and Truss Plate Institute.

Job	Truss	Truss Type	Qty	Ply	MUNGO HOMES - TELFAIR D ROOF
72501096	A5T	Truss	1	1	Job Reference (optional)

UFP Mid Atlantic LLC, 5631 S. NC 62, Burlington, NC, Joy Perry

Run: 8.81 S Sep 13 2024 Print: 8.810 S Sep 13 2024 MiTek Industries, Inc. Mon Jan 13 17:09:31

Page: 1

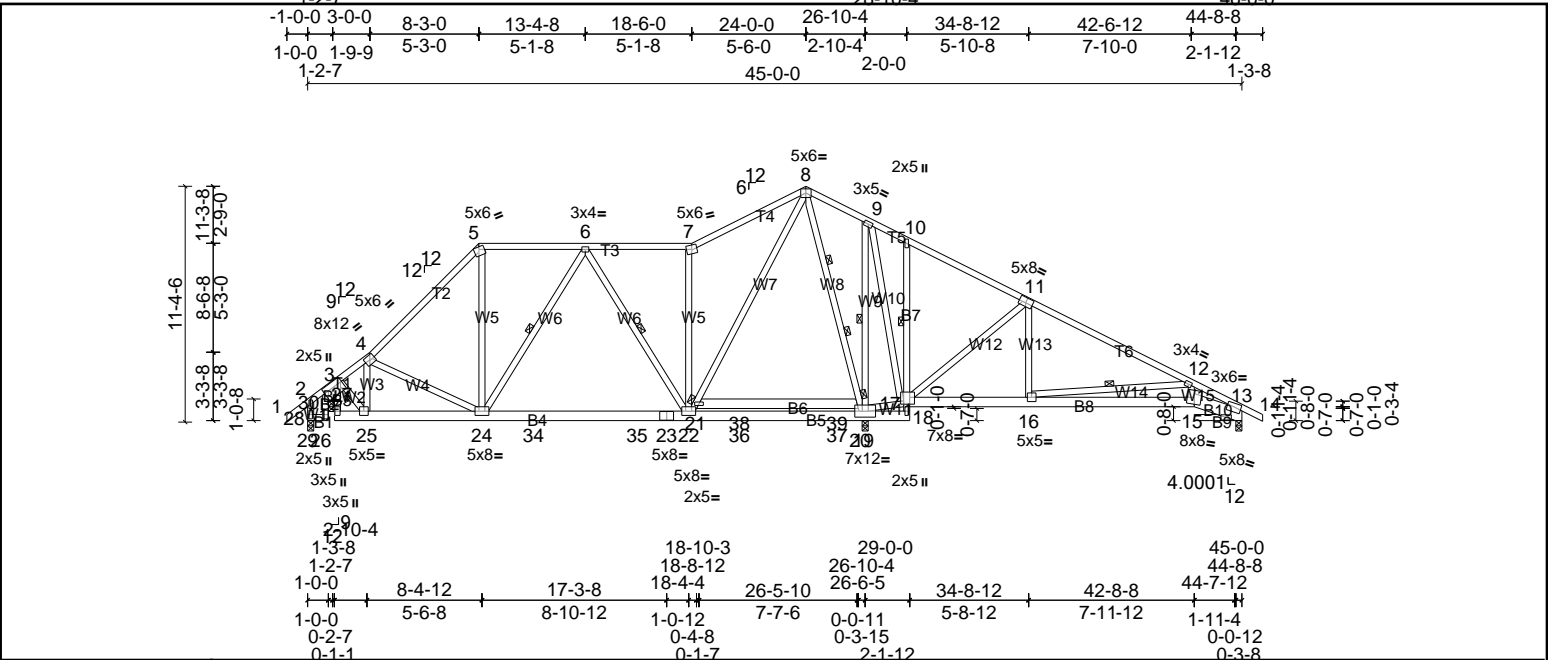

Plate Offsets (X, Y): [3:0-0-10,0-3-1], [10-0-2-0,0-3-0], [13:0-2-0,0-2-8], [17:0-2-12,0-4-0]

Loading	(psf)	Spacing	2-0-0	CSI	DEFL	in	(loc)	I/defl	L/d	PLATES	GRIP
TCLL (roof)	20.0	Plate Grip DOL	1.15	TC	0.82	Vert(LL)	-0.11	20-21	>999	240	244/190
TCDL	10.0	Lumber DOL	1.15	BC	0.53	Vert(CT)	-0.18	20-21	>999	180	
BCLL	0.0*	Rep Stress Incr	NO	WB	0.79	Horz(CT)	0.02	13	n/a	n/a	
BCDL	10.0	Code	IRC2015/TPI2014	Matrix-MSH							
										Weight: 384 lb	FT = 20%

LUMBER		BRACING	
TOP CHORD	2x4 SP No.2	TOP CHORD	Structural wood sheathing directly applied or 4-9-13 oc purlins, except end verticals, and 2-0-0 oc purlins (6-0-0 max.): 5-7.
BOT CHORD	2x6 SP No.2 *Except* B1,B9:2x4 SP No.2, B2,B3,B7:2x4 SP No.3, B10:2x8 SP No.2	BOT CHORD	Rigid ceiling directly applied or 6-0-0 oc bracing. Except:
WEBS	2x4 SP No.3	1 Row at midpt	10-17
OTHERS	2x4 SP No.3	WEBS	1 Row at midpt 6-24, 6-22, 12-16, 9-19
REACTIONS		WEBS	2 Rows at 1/3 pts 8-20
(lb) - Max Horiz 28=-284 (LC 8)			
Max Uplift All uplift 100 (lb) or less at joint(s) 13 except 19=-212 (LC 11), 28=-231 (LC 6), 30=-320 (LC 10)			
Max Grav All reactions 250 (lb) or less at joint(s) 28 except 13=481 (LC 22), 19=2522 (LC 2), 30=1057 (LC 17)			
FORCES (lb) - Max. Comp./Max. Ten. - All forces 250 (lb) or less except when shown.			
TOP CHORD	3-4=-629/156, 4-5=-912/199, 5-6=-584/225, 6-7=-532/145, 7-8=-667/243, 8-9=0/756, 9-10=0/620, 10-11=-77/650, 12-13=-1057/182		
BOT CHORD	3-30=-972/235, 24-25=-185/550, 24-34=-87/685, 34-35=-87/685, 23-35=-87/685, 22-23=-87/685, 22-36=-285/385, 36-37=-285/385, 19-37=-285/385, 15-16=-163/959, 13-15=-129/956		
WEBS	3-25=-177/776, 4-25=-478/161, 5-24=-5/331, 6-22=-396/174, 7-22=-539/262, 21-22=-319/1175, 8-21=-269/1321, 17-19=-596/450, 11-17=-726/272, 11-16=0/410, 12-16=-865/350, 12-15=0/265, 9-19=-553/214, 9-17=-158/459, 8-20=-1525/286, 19-20=-1690/235		

- NOTES**
- Unbalanced roof live loads have been considered for this design.
 - Wind: ASCE 7-10; Vult=130mph (3-second gust) Vasd=103mph; TCDL=6.0psf; BCDL=6.0psf; h=35ft; Cat. II; Exp B; Enclosed; MWFRS (envelope) exterior zone and C-C Exterior (2) zone; cantilever left and right exposed; end vertical left and right exposed; C-C for members and forces & MWFRS for reactions shown; Lumber DOL=1.60 plate grip DOL=1.60
 - Provide adequate drainage to prevent water ponding.
 - This truss has been designed for a 10.0 psf bottom chord live load nonconcurrent with any other live loads.
 - * This truss has been designed for a live load of 20.0psf on the bottom chord in all areas where a rectangle 3-06-00 tall by 2-00-00 wide will fit between the bottom chord and any other members, with BCDL = 10.0psf.
 - Bearing at joint(s) 13, 30 considers parallel to grain value using ANSI/TPI 1 angle to grain formula. Building designer should verify capacity of bearing surface.
 - Provide mechanical connection (by others) of truss to bearing plate capable of withstanding 100 lb uplift at joint(s) 13 except (jt=lb) 28=230, 19=211, 30=319.
 - This truss is designed in accordance with the 2015 International Residential Code sections R502.11.1 and R802.10.2 and referenced standard ANSI/TPI 1.
 - Graphical purlin representation does not depict the size or the orientation of the purlin along the top and/or bottom chord.



Job	Truss	Truss Type	Qty	Ply	MUNGO HOMES - TELFAIR D ROOF
72501096	A6T	Truss	1	1	Job Reference (optional)

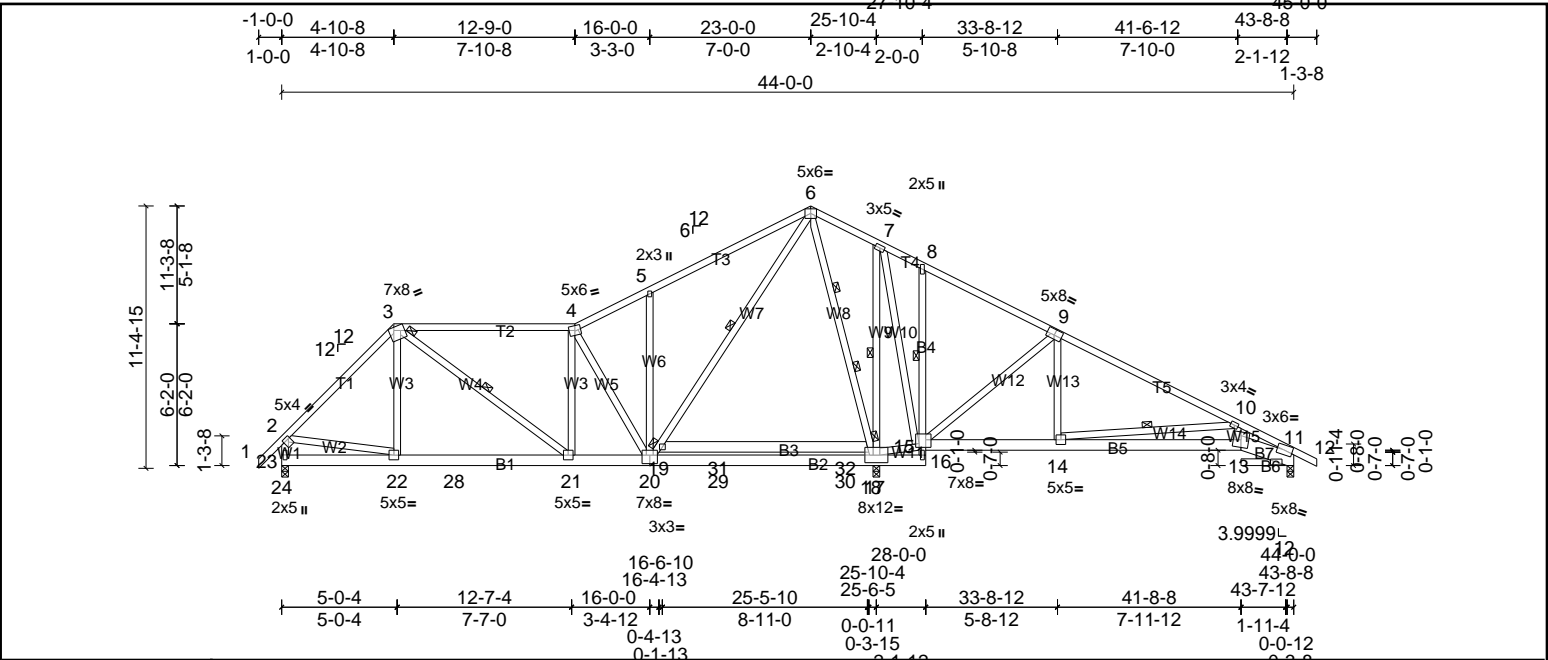

Plate Offsets (X, Y):	[2:0-0-12,0-1-8], [3:0-2-11,Edge], [9:0-4-0,0-3-0], [11:0-1-4,0-1-9], [15:0-2-12,0-4-0], [20:0-4-0,0-4-8]
-----------------------	-----------------------------------------------------------------------------------------------------------

Loading	(psf)	Spacing	2-3-0	CSI	DEFL	in	(loc)	l/defl	L/d	PLATES	GRIP
TCLL (roof)	20.0	Plate Grip DOL	1.15	TC	0.95	Vert(LL)	-0.21	18-19	>999	240	
TCDL	10.0	Lumber DOL	1.15	BC	0.85	Vert(CT)	-0.36	18-19	>854	180	
BCLL	0.0*	Rep Stress Incr	NO	WB	0.89	Horz(CT)	0.03	11	n/a	n/a	
BCDL	10.0	Code	IRC2015/TPI2014	Matrix-MSH							
										Weight: 371 lb	FT = 20%

LUMBER		BRACING	
TOP CHORD	2x4 SP No.2 *Except* T2:2x4 SP SS	TOP CHORD	2-0-0 oc purlins (3-2-2 max.), except end verticals
BOT CHORD	2x6 SP No.2 *Except* B4:2x4 SP No.3, B6:2x4 SP No.2, B7:2x8 SP No.2		(Switched from sheeted: Spacing > 2-0-0).
WEBS	2x4 SP No.3	BOT CHORD	Rigid ceiling directly applied or 6-0-0 oc bracing. Except:
REACTIONS		1 Row at midpt	8-15
(lb/size)	11=464/0-3-8, (min. 0-1-8), 17=2866/0-3-8, (min. 0-3-7), 23=969/0-3-8, (min. 0-1-8)	WEBS	1 Row at midpt
Max Horiz	23=-284 (LC 8)	WEBS	2 Rows at 1/3 pts
Max Uplift	11=-106 (LC 11), 17=-207 (LC 11), 23=-179 (LC 10)		
Max Grav	11=524 (LC 22), 17=2902 (LC 2), 23=1067 (LC 21)		
FORCES			
(lb) - Max. Comp./Max. Ten. - All forces 250 (lb) or less except when shown.			
TOP CHORD	2-3=-1059/187, 3-4=-947/204, 4-5=-776/158, 5-6=-840/323, 6-7=0/933, 7-8=0/781, 8-9=-91/819, 10-11=-1145/211, 2-23=-1023/221		
BOT CHORD	22-23=-301/374, 22-28=-171/762, 21-28=-171/762, 20-21=-156/950, 20-29=-318/429, 29-30=-318/429, 17-30=-318/429, 13-14=-198/1040, 11-13=-160/1037		
WEBS	3-21=-51/339, 4-20=-651/206, 15-17=-713/524, 7-15=-201/479, 9-15=-814/306, 10-14=-970/394, 2-22=-73/617, 10-13=0/290, 9-14=0/457, 7-17=-580/246, 6-18=-1775/367, 17-18=-1920/302, 19-20=-425/1304, 6-19=-362/1493, 5-20=-392/299		

- NOTES**
- Unbalanced roof live loads have been considered for this design.
 - Wind: ASCE 7-10; Vult=130mph (3-second gust) Vasd=103mph; TCCL=6.0psf; BCDL=6.0psf; h=35ft; Cat. II; Exp B; Enclosed; MWFRS (envelope) exterior zone and C-C Exterior (2) zone; cantilever left and right exposed ; end vertical left and right exposed ; C-C for members and forces & MWFRS for reactions shown; Lumber DOL=1.60 plate grip DOL=1.60
 - Provide adequate drainage to prevent water ponding.
 - This truss has been designed for a 10.0 psf bottom chord live load nonconcurrent with any other live loads.
 - * This truss has been designed for a live load of 20.0psf on the bottom chord in all areas where a rectangle 3-06-00 tall by 2-00-00 wide will fit between the bottom chord and any other members, with BCDL = 10.0psf.
 - Bearing at joint(s) 11 considers parallel to grain value using ANSI/TPI 1 angle to grain formula. Building designer should verify capacity of bearing surface.
 - Provide mechanical connection (by others) of truss to bearing plate capable of withstanding 207 lb uplift at joint 17, 179 lb uplift at joint 23 and 106 lb uplift at joint 11.
 - This truss is designed in accordance with the 2015 International Residential Code sections R502.11.1 and R802.10.2 and referenced standard ANSI/TPI 1.
 - Graphical purlin representation does not depict the size or the orientation of the purlin along the top and/or bottom chord.



Job	Truss	Truss Type	Qty	Ply	MUNGO HOMES - TELFAIR D ROOF
72501096	A7	Truss	1	1	Job Reference (optional)

UFP Mid Atlantic LLC, 5631 S. NC 62, Burlington, NC, Joy Perry

Run: 8.81 S Sep 13 2024 Print: 8.810 S Sep 13 2024 MiTek Industries, Inc. Mon Jan 13 17:09:32

Page: 1

ID:a?q6?71yTv6SHVH?OIzQv2z8gqv-6raLw5gJ961QEJfh0vSZLGUfx2ZO?E1dGVbEzvjNX

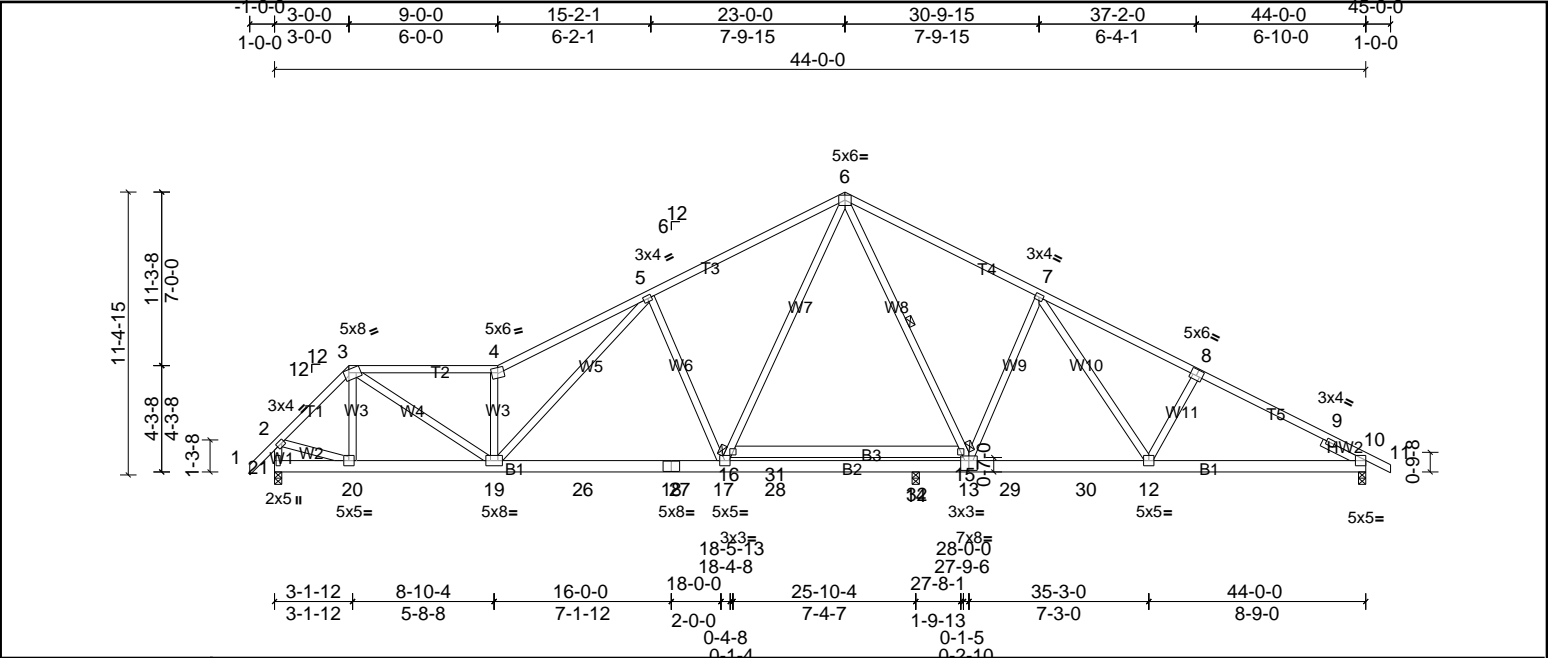

Plate Offsets (X, Y): [2:0-1-4,0-1-8], [3:0-5-8,Edge], [8:0-3-0,0-3-0], [10:Edge,0-2-9], [13:0-4-0,0-4-12]

Loading	(psf)	Spacing	2-0-0	CSI	DEFL	in	(loc)	I/defl	L/d	PLATES	GRIP
TCLL (roof)	20.0	Plate Grip DOL	1.15	TC	0.93	Vert(LL)	-0.28	15-16	>999	240	244/190
TCDL	10.0	Lumber DOL	1.15	BC	0.99	Vert(CT)	-0.54	15-16	>574	180	
BCLL	0.0*	Rep Stress Incr	YES	WB	0.89	Horz(CT)	0.05	10	n/a	n/a	
BCDL	10.0	Code	IRC2015/TPI2014	Matrix-MSH							
										Weight: 318 lb	FT = 20%

LUMBER	BRACING
TOP CHORD	2x4 SP No.2
BOT CHORD	2x6 SP No.1 *Except* B3:2x6 SP No.2
WEBS	2x4 SP No.3
SLIDER	Right 2x4 SP No.3 -- 1-11-0

REACTIONS	(lb/size)	10=1268/0-3-8, (min. 0-1-8), 14=1101/0-3-8, (min. 0-1-8), 21=1458/0-3-8, (min. 0-1-12)
Max Horiz	21=-225 (LC 8)	
Max Uplift	10=-184 (LC 11), 14=-36 (LC 10), 21=-205 (LC 10)	
Max Grav	10=1268 (LC 1), 14=1261 (LC 2), 21=1458 (LC 1)	

FORCES	(lb) - Max. Comp./Max. Ten. - All forces 250 (lb) or less except when shown.
TOP CHORD	2-3=-1419/334, 3-4=-2421/551, 4-5=-2819/714, 5-6=-1772/531, 6-7=-1252/461, 7-8=-1871/525, 8-9=-1997/494, 9-10=-673/0, 2-21=-1427/356
BOT CHORD	19-20=-227/969, 19-26=-200/1791, 18-26=-200/1791, 18-27=-200/1791, 17-27=-200/1791, 17-28=0/1143, 14-28=0/1143, 13-14=0/1143, 13-29=-118/1290, 29-30=-118/1290, 12-30=-118/1290, 10-12=-305/1723
WEBS	2-20=-109/986, 8-12=-280/220, 5-17=-818/412, 6-15=-264/161, 13-15=-390/54, 7-13=-752/388, 7-12=-160/628, 5-19=-268/1049, 3-19=-331/1780, 16-17=-237/907, 6-16=-180/1101, 4-19=-1517/476, 3-20=-259/78

- NOTES**
- Unbalanced roof live loads have been considered for this design.
 - Wind: ASCE 7-10; Vult=130mph (3-second gust) Vasd=103mph; TCCL=6.0psf; BCDL=6.0psf; h=35ft; Cat. II; Exp B; Enclosed; MWFRS (envelope) exterior zone and C-C Exterior (2) zone; cantilever left and right exposed; end vertical left and right exposed; C-C for members and forces & MWFRS for reactions shown; Lumber DOL=1.60 plate grip DOL=1.60
 - Provide adequate drainage to prevent water ponding.
 - This truss has been designed for a 10.0 psf bottom chord live load nonconcurrent with any other live loads.
 - * This truss has been designed for a live load of 20.0psf on the bottom chord in all areas where a rectangle 3-06-00 tall by 2-00-00 wide will fit between the bottom chord and any other members, with BCDL = 10.0psf.
 - Provide mechanical connection (by others) of truss to bearing plate capable of withstanding 205 lb uplift at joint 21, 184 lb uplift at joint 10 and 36 lb uplift at joint 14.
 - This truss is designed in accordance with the 2015 International Residential Code sections R502.11.1 and R802.10.2 and referenced standard ANSI/TPI 1.
 - Graphical purlin representation does not depict the size or the orientation of the purlin along the top and/or bottom chord.



UFP Mid Atlantic LLC, 5631 S. NC 62, Burlington, NC, Joy Perry Run: 8.81 S Sep 13 2024 Print: 8.810 S Sep 13 2024 MiTek Industries, Inc. Mon Jan 13 17:09:32 Page: 1
ID:a?6?71vTv6SHVH?0Izav2z8aav-6raLvw5aJ961QEJfhd0vSZL GpfxPZOwE1dGVbEzvNX

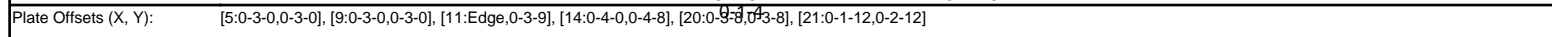

LUMBER		BRACING	
TOP CHORD	2x4 SP No.2 *Except* T5:2x4 SP No.1, T4:2x4 SP SS	TOP CHORD	Structural wood sheathing directly applied, except end verticals, and 2-0-0 oc purlins (2-6-4 max.): 3-4.
BOT CHORD	2x6 SP No.2		
WEBS	2x4 SP No.3 *Except* W3,W5:2x4 SP No.2	BOT CHORD	Rigid ceiling directly applied or 2-2-0 oc bracing.
SLIDER	Right 2x4 SP No.3 -- 1-11-0		

FORCES	(lb) - Max. Comp./Max. Ten. - All forces 250 (lb) or less except when shown.
TOP CHORD	2-3=-313/144, 3-4=-4108/846, 4-5=-4108/819, 5-6=-4144/946, 6-7=-3069/729, 7-8=-2963/715, 8-9=-3280/738, 9-10=-3416/707, 10-11=-1411/29, 2-21=-338/180
BOT CHORD	20-21=-239/895, 19-20=-771/4237, 19-26=-379/2952, 18-26=-379/2952, 18-27=-379/2952, 17-27=-379/2952, 17-28=-119/2253, 28-29=-119/2253, 14-29=-119/2253, 14-30=-336/2755, 30-31=-336/2755, 13-31=-336/2755, 11-13=-494/2984
WEBS	3-20=-701/3639, 4-20=-1689/373, 4-19=-697/206, 6-19=-305/1072, 6-17=-820/423, 8-13=-111/363, 9-13=-258/216, 3-21=-1679/293, 16-17=-284/1138, 7-16=-232/1362, 7-15=-199/1127, 14-15=-250/899, 8-14=-629/363, 5-19=-306/216

-

This design is based upon parameters shown, and is for an individual building component to be installed and loaded vertically. Applicability of design parameters and proper incorporation of component is responsibility of the Building Designer. Building Designer shall verify all design information on this sheet for conformance with conditions and requirements of the specific building and governing codes and ordinances. Building Designer accepts responsibility for the correctness or accuracy of the design information as it may relate to a specific building. Certification is valid only when truss is fabricated by a UFPI plant. Bracing shown is for lateral support of truss members only and does not replace erection and permanent bracing. Refer to Building Component Safety Information (BCSI) for general guidance regarding storage, erection and bracing available from SBCA and Truss Plate Institute.

UFP Mid Atlantic LLC, 5631 S. NC 62, Burlington, NC, Joy Perry Run: 8.81 S Sep 13 2024 Print: 8.810 S Sep 13 2024 MiTek Industries, Inc. Mon Jan 13 17:09:33 Page: 1
ID:a?q6?71yTv6SHVH?OIzqv2z8gqv-a28k9G5I4Seu1OurFKX8?ntPC3ITiHMOGH?28gzvJNW

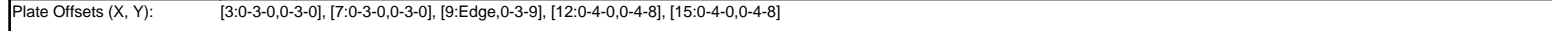

LUMBER		BRACING	
TOP CHORD	2x4 SP No.1	TOP CHORD	Structural wood sheathing directly applied.
BOT CHORD	2x6 SP No.2	BOT CHORD	Rigid ceiling directly applied or 2-2-0 oc bracing.
WEBS	2x4 SP No.3		
SLIDER	Left 2x4 SP No.3 -- 1-11-0, Right 2x4 SP No.3 -- 1-11-0		

FORCES	(lb) - Max. Comp./Max. Ten. - All forces 250 (lb) or less except when shown.
TOP CHORD	1-2=-1590/41, 2-3=-3255/680, 3-4=-3134/711, 4-5=-2789/680, 5-6=-2788/680, 6-7=-3129/706, 7-8=-3250/675, 8-9=-1345/14
BOT CHORD	1-16=-471/2843, 16-25=-306/2602, 25-26=-306/2602, 15-26=-306/2602, 15-27=-99/2130, 27-28=-99/2130, 12-28=-99/2130, 12-29=-305/2600, 29-30=-305/2600, 11-30=-305/2600, 9-11=-466/2838
WEBS	3-16=-263/218, 14-15=-245/904, 5-14=-196/1144, 6-12=-631/365, 6-11=-113/370, 7-11=-261/217, 4-16=-118/376, 5-13=-195/1143, 12-13=-244/903, 4-15=-634/367

- 1) Unbalanced roof live loads have been considered for this design.
- 2) Wind: ASCE 7-10; Vult=130mph (3-second gust) Vasd=103mph; TCDDL=6.0psf; BCDL=6.0psf; h=35ft; Cat. II; Exp B; Enclosed; MWFRS (envelope) exterior zone and C-C Exterior (2) zone; cantilever left and right exposed ; end vertical left and right exposed; C-C for members and forces & MWFRS for reactions shown; Lumber DOL=1.60 plate grip DOL=1.60
- 3) This truss has been designed for a 10.0 psf bottom chord live load nonconcurrent with any other live loads.
- 4) * This truss has been designed for a live load of 20.0psf on the bottom chord in all areas where a rectangle 3-06-00 tall by 2-00-00 wide will fit between the bottom chord and any other members, with BCDL = 10.0psf.
- 5) Provide mechanical connection (by others) of truss to bearing plate capable of withstanding 170 lb uplift at joint 1 and 193 lb uplift at joint 9.
- 6) This truss is designed in accordance with the 2015 International Residential Code sections R502.11.1 and R802.10.2 and referenced standard ANSI/ TPI 1.



This design is based upon parameters shown, and is for an individual building component to be installed and loaded vertically. Applicability of design parameters and proper incorporation of component is responsibility of the Building Designer. Building Designer shall verify all design information on this sheet for conformance with conditions and requirements of the specific building and governing codes and ordinances. Building Designer accepts responsibility for the correctness or accuracy of the design information as it may relate to a specific building. Certification is valid only when truss is fabricated by a UFPI plant. Bracing shown is for lateral support of truss members only and does not replace erection and permanent bracing. Refer to Building Component Safety Information (BCSI) for general guidance regarding storage, erection and bracing available from SBCA and Truss Plate Institute.

Job	Truss	Truss Type	Qty	Ply	MUNGO HOMES - TELFAIR D ROOF
72501096	A9B	Truss	1	1	Job Reference (optional)

UFP Mid Atlantic LLC, 5631 S. NC 62, Burlington, NC, Joy Perry

Run: 8.81 S Sep 13 2024 Print: 8.810 S Sep 13 2024 MiTek Industries, Inc. Mon Jan 13 17:09:33

Page: 1

ID:a?q6?71yTv6SHVH?OlZqv2z8gqv-a28k9G5l4SEu1OurFKX8?ntPE3lThPOGH?28gzvjNW

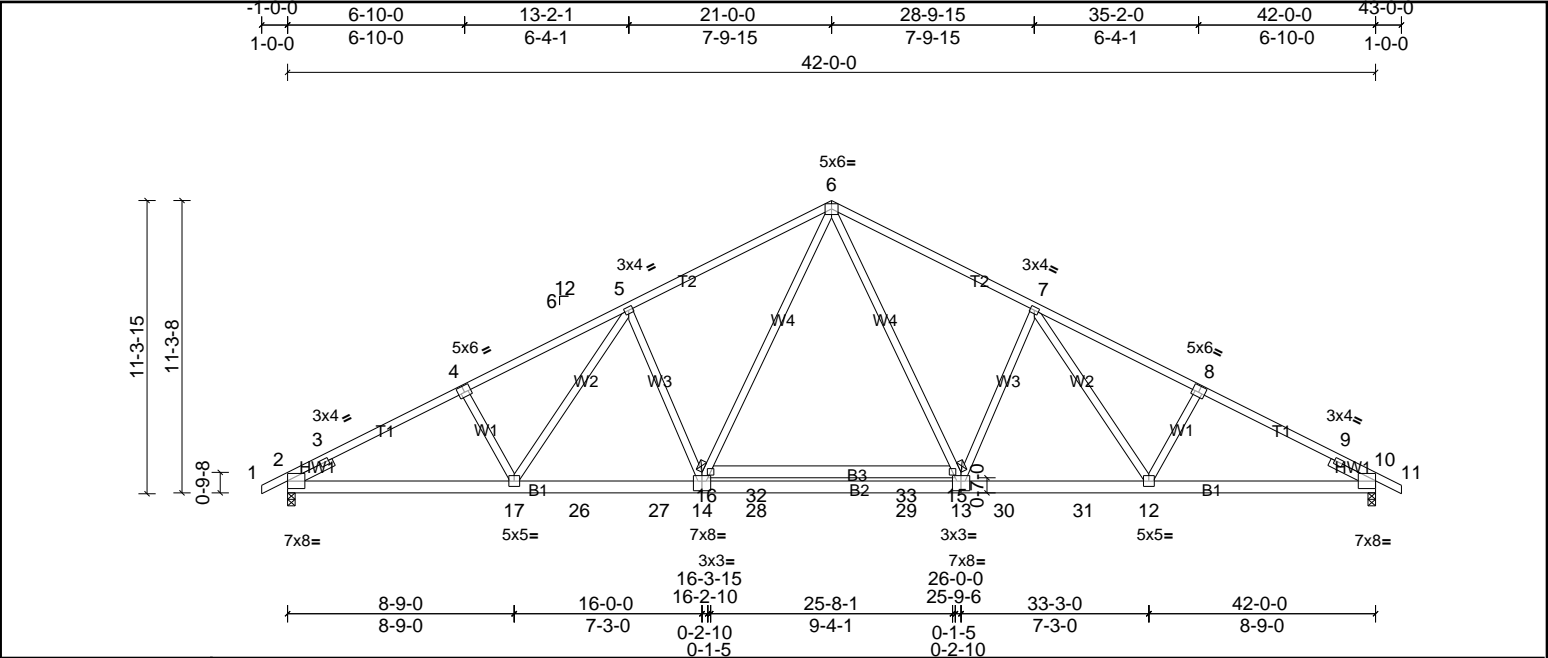

Plate Offsets (X, Y): [4:0-3-0,0-3-0], [8:0-3-0,0-3-0], [10:Edge,0-3-9], [13:0-4-0,0-4-8], [14:0-4-0,0-4-8]

Loading	(psf)	Spacing	2-0-0	CSI	DEFL	in	(loc)	l/defl	L/d	PLATES	GRIP
TCLL (roof)	20.0	Plate Grip DOL	1.15	TC	1.00	Vert(LL)	-0.35	15-16	>999	240	244/190
TCDL	10.0	Lumber DOL	1.15	BC	0.92	Vert(CT)	-0.66	15-16	>765	180	
BCLL	0.0*	Rep Stress Incr	YES	WB	0.69	Horz(CT)	0.12	10	n/a	n/a	
BCDL	10.0	Code	IRC2015/TPI2014	Matrix-MSH							
										Weight: 291 lb	FT = 20%

LUMBER
TOP CHORD 2x4 SP No.1
BOT CHORD 2x6 SP No.2
WEBS 2x4 SP No.3
SLIDER Left 2x4 SP No.3 -- 1-11-0, Right 2x4 SP No.3 -- 1-11-0

REACTIONS (lb/size) 2=1837/0-3-8, (min. 0-2-4), 10=1837/0-3-8, (min. 0-2-4)
Max Horiz 2=192 (LC 10)
Max Uplift 2=193 (LC 10), 10=193 (LC 11)
Max Grav 2=1882 (LC 2), 10=1882 (LC 2)

FORCES (lb) - Max. Comp./Max. Ten. - All forces 250 (lb) or less except when shown.
TOP CHORD 2-3=-1587/13, 3-4=-3249/674, 4-5=-3128/705, 5-6=-2787/679, 6-7=-2787/679, 7-8=-3128/705, 8-9=-3249/674, 9-10=-1345/13
BOT CHORD 2-17=-465/2837, 17-26=-304/2599, 26-27=-304/2599, 14-27=-304/2599, 14-28=-97/2129, 28-29=-97/2129, 13-29=-97/2129, 13-30=-304/2599, 30-31=-304/2599, 12-31=-304/2599, 10-12=-465/2837
WEBS 4-17=-261/217, 5-17=-113/370, 5-14=-631/365, 14-16=-244/903, 6-16=-194/1143, 6-15=-194/1143, 13-15=-244/903, 7-13=-631/365, 7-12=-113/370, 8-12=-261/217

- NOTES**
- Unbalanced roof live loads have been considered for this design.
 - Wind: ASCE 7-10; Vult=130mph (3-second gust) Vasd=103mph; TCCL=6.0psf; BCDL=6.0psf; h=35ft; Cat. II; Exp B; Enclosed; MWFRS (envelope) exterior zone and C-C Exterior (2) zone; cantilever left and right exposed; end vertical left and right exposed; C-C for members and forces & MWFRS for reactions shown; Lumber DOL=1.60 plate grip DOL=1.60
 - This truss has been designed for a 10.0 psf bottom chord live load nonconcurrent with any other live loads.
 - * This truss has been designed for a live load of 20.0psf on the bottom chord in all areas where a rectangle 3-06-00 tall by 2-00-00 wide will fit between the bottom chord and any other members, with BCDL = 10.0psf.
 - Provide mechanical connection (by others) of truss to bearing plate capable of withstanding 193 lb uplift at joint 2 and 193 lb uplift at joint 10.
 - This truss is designed in accordance with the 2015 International Residential Code sections R502.11.1 and R802.10.2 and referenced standard ANSI/TPI 1.

BRACING
TOP CHORD Structural wood sheathing directly applied.
BOT CHORD Rigid ceiling directly applied or 2-2-0 oc bracing.

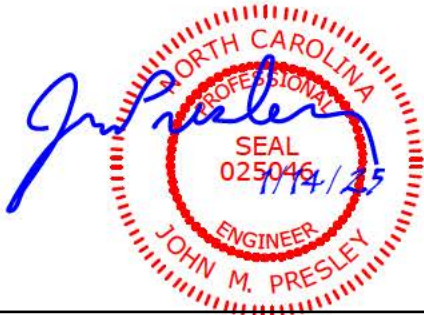

Job 72501096	Truss A10	Truss Type Truss	Qty 2	Ply 1	MUNGO HOMES - TELFAIR D ROOF Job Reference (optional)
-----------------	--------------	---------------------	----------	----------	----------------------------------------------------------

UFPI Mid Atlantic LLC, 5631 S. NC 62, Burlington, NC, Joy Perry

Run: 8.81 S Sep 13 2024 Print: 8.810 S Sep 13 2024 MiTek Industries, Inc. Mon Jan 13 17:09:33

Page: 1

ID:a?g6?71yTv6SHVH?OIzqv2z8gqv-a28k9G5I4SEu1OurFKX8?ntQs3HZlrKOGH?28gzvjiNW

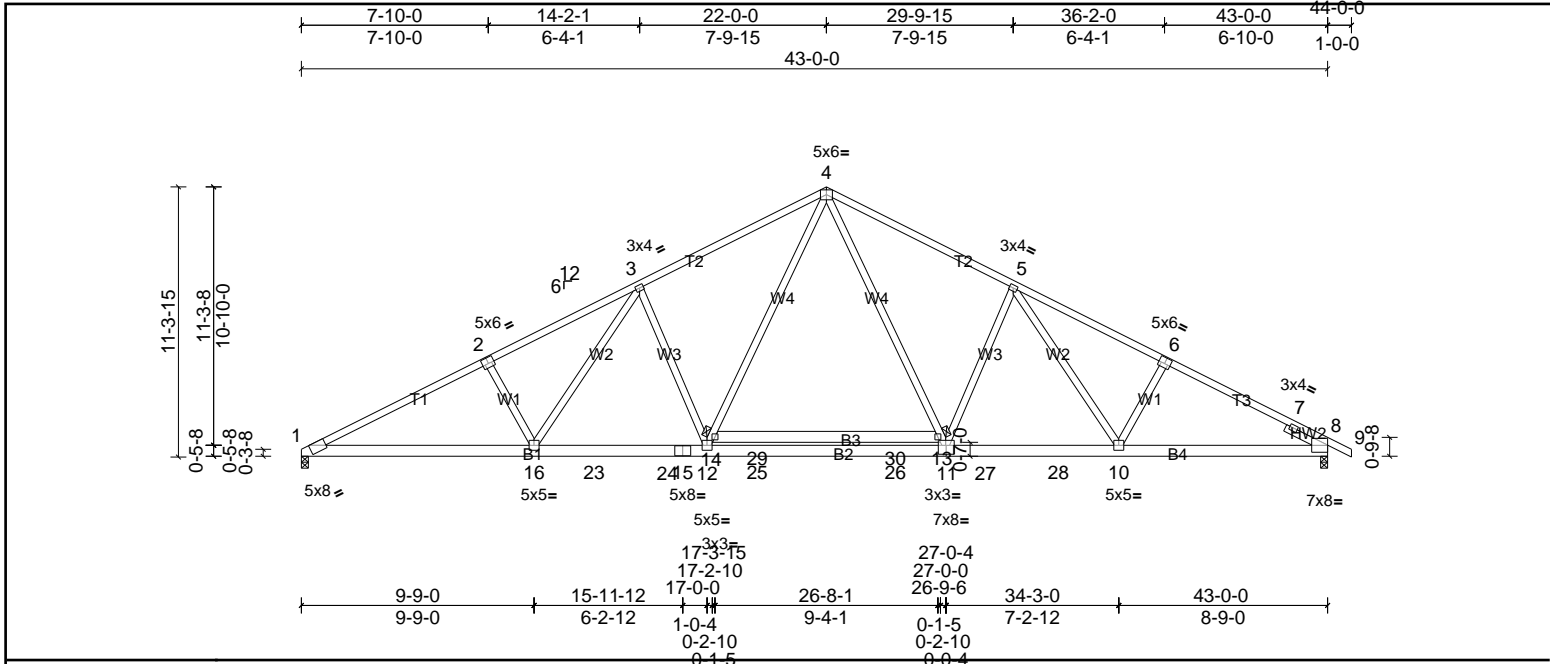

Plate Offsets (X, Y): [2:0-3-0,0-3-0], [6:0-3-0,0-3-0], [8:Edge,0-3-9], [11:0-4-0,0-4-8]													
Loading	(psf)	Spacing	2-0-0		CSI		DEFL	in	(loc)	l/defl	L/d	PLATES	GRIP
TCLL (roof)	20.0	Plate Grip DOL	1.15		TC	0.96	Vert(LL)	-0.36	13-14	>999	240	MT20	244/190
TCDL	10.0	Lumber DOL	1.15		BC	0.97	Vert(CT)	-0.68	13-14	>757	180		
BCLL	0.0 *	Rep Stress Incr	YES		WB	0.82	Horz(CT)	0.13	8	n/a	n/a		
BCDL	10.0	Code	IRC2015/TPI2014		Matrix-MSH							Weight: 290 lb	FT = 20%

LUMBER

TOP CHORD 2x4 SP SS *Except* T3:2x4 SP No.1, T1:2x4 SP No.2
 BOT CHORD 2x6 SP No.2
 WEBS 2x4 SP No.3
 SLIDER Right 2x4 SP No.3 -- 1-11-0

REACTIONS

(lb/size) 1=1808/0-3-8, (min. 0-2-3), 8=1873/0-3-8, (min. 0-2-4)
 Max Horiz 1=196 (LC 15)
 Max Uplift 1=180 (LC 10), 8=193 (LC 11)
 Max Grav 1=1854 (LC 2), 8=1920 (LC 2)

FORCES

(lb) - Max. Comp./Max. Ten. - All forces 250 (lb) or less except when shown.
 TOP CHORD 1-2=-3677/761, 2-3=-3519/790, 3-4=-2904/704, 4-5=-2872/697, 5-6=-3187/721, 6-7=-3323/691, 7-8=-1375/21
 BOT CHORD 1-16=-554/3227, 16-23=-338/2760, 23-24=-338/2760, 15-24=-338/2760, 12-15=-338/2760, 12-25=-111/2192, 25-26=-111/2192, 11-26=-111/2192, 11-27=-319/2672, 27-28=-319/2672, 10-28=-319/2672, 8-10=-479/2902
 WEBS 2-16=-364/252, 3-16=-186/661, 3-12=-754/393, 12-14=-263/982, 4-14=-213/1222, 4-13=-196/1150, 11-13=-247/914, 5-11=-628/364, 5-10=-114/362, 6-10=-260/216

NOTES

- Unbalanced roof live loads have been considered for this design.
- Wind: ASCE 7-10; Vult=130mph (3-second gust) Vasd=103mph; TCCL=6.0psf; BCDL=6.0psf; h=35ft; Cat. II; Exp B; Enclosed; MWFRS (envelope) exterior zone and C-C Exterior (2) zone; cantilever left and right exposed; end vertical left and right exposed; C-C for members and forces & MWFRS for reactions shown; Lumber DOL=1.60 plate grip DOL=1.60
- This truss has been designed for a 10.0 psf bottom chord live load nonconcurrent with any other live loads.
- * This truss has been designed for a live load of 20.0psf on the bottom chord in all areas where a rectangle 3-06-00 tall by 2-00-00 wide will fit between the bottom chord and any other members, with BCDL = 10.0psf.
- Provide mechanical connection (by others) of truss to bearing plate capable of withstanding 180 lb uplift at joint 1 and 193 lb uplift at joint 8.
- This truss is designed in accordance with the 2015 International Residential Code sections R502.11.1 and R802.10.2 and referenced standard ANSI/TPI 1.

BRACING

TOP CHORD Structural wood sheathing directly applied.
 BOT CHORD Rigid ceiling directly applied or 2-2-0 oc bracing.



This design is based upon parameters shown, and is for an individual building component to be installed and loaded vertically. Applicability of design parameters and proper incorporation of component is responsibility of the Building Designer. Building Designer shall verify all design information on this sheet for conformance with conditions and requirements of the specific building and governing codes and ordinances. Building Designer accepts responsibility for the correctness or accuracy of the design information as it may relate to a specific building. Certification is valid only when truss is fabricated by a UFPI plant. Bracing shown is for lateral support of truss members only and does not replace erection and permanent bracing. Refer to Building Component Safety Information (BCSI) for general guidance regarding storage, erection and bracing available from SBCA and Truss Plate Institute.



Job	Truss	Truss Type	Qty	Ply	MUNGO HOMES - TELFAIR D ROOF
72501096	A11	Truss	1	1	Job Reference (optional)

UFP Mid Atlantic LLC, 5631 S. NC 62, Burlington, NC, Joy Perry

Run: 8.81 S Sep 13 2024 Print: 8.810 S Sep 13 2024 MiTek Industries, Inc. Mon Jan 13 17:09:34

Page: 1

ID:a?q6?71yTv6SHVH?OIzqv2z8gqv-2Ei6Mc6wrmMIfYT2p13NX_QbASfo1QuXVxlbq7zvJNV

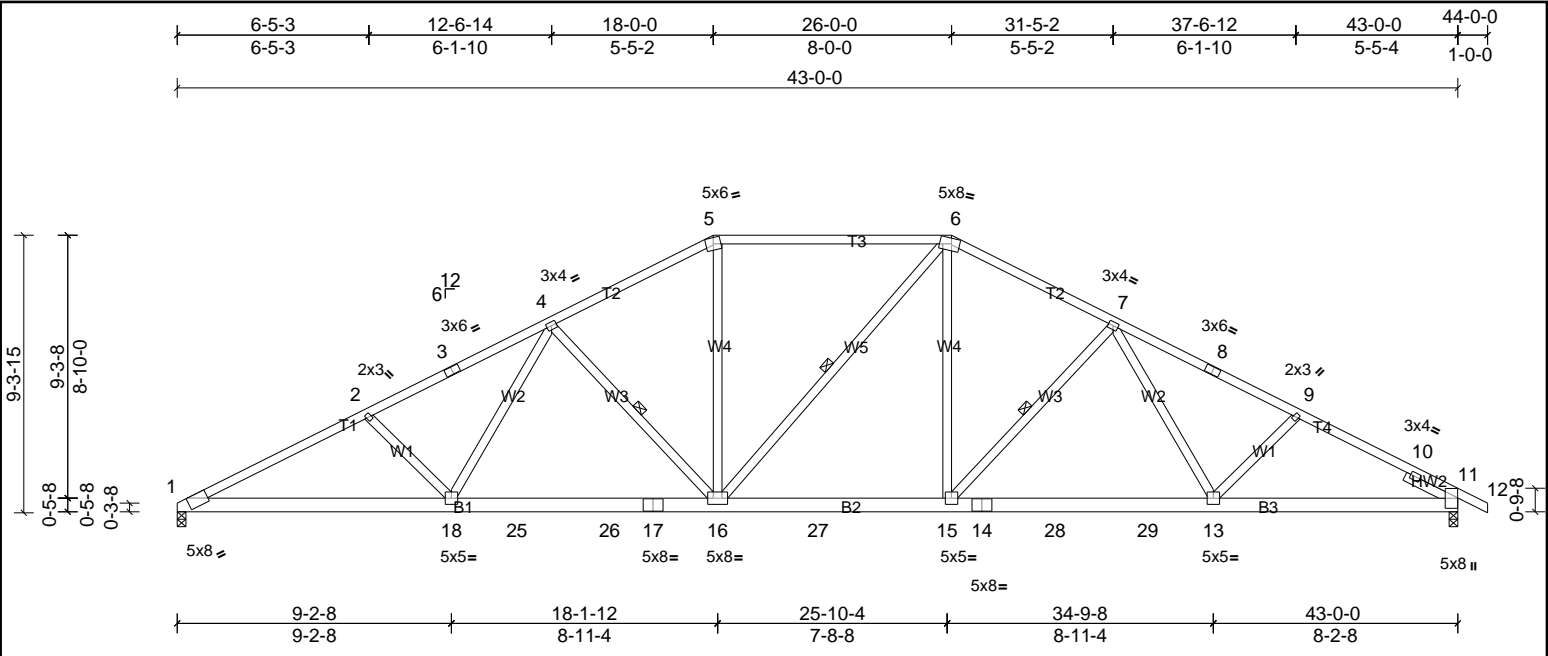

Plate Offsets (X, Y): [1:0-7-8,Edge], [6:0-3-4,0-2-4], [11:0-4-3,0-0-1]

Loading	(psf)	Spacing	2-0-0	CSI	DEFL	in	(loc)	I/defl	L/d	PLATES	GRIP
TCLL (roof)	20.0	Plate Grip DOL	1.15	TC	0.92	Vert(LL)	-0.21	13-15	>999	240	244/190
TCDL	10.0	Lumber DOL	1.15	BC	0.85	Vert(CT)	-0.41	13-15	>999	180	
BCLL	0.0*	Rep Stress Incr	YES	WB	0.29	Horz(CT)	0.12	11	n/a	n/a	
BCDL	10.0	Code	IRC2015/TPI2014	Matrix-MSH							
										Weight: 272 lb	FT = 20%

LUMBER		BRACING	
TOP CHORD	2x4 SP No.2 *Except* T3:2x4 SP SS	TOP CHORD	Structural wood sheathing directly applied or 2-2-0 oc purlins, except 2-0-0 oc purlins (2-2-0 max.): 5-6.
BOT CHORD	2x6 SP No.2	BOT CHORD	Rigid ceiling directly applied or 8-9-2 oc bracing.
WEBS	2x4 SP No.3	WEBS	1 Row at midpt
SLIDER	Right 2x4 SP No.3 -- 1-11-0		4-16, 6-16, 7-15
REACTIONS			
	(lb/size)	1=1713/0-3-8, (min. 0-2-0), 11=1775/0-3-8, (min. 0-2-2)	
	Max Horiz	1=161 (LC 15)	
	Max Uplift	1=207 (LC 10), 11=222 (LC 11)	
FORCES			
	(lb) - Max. Comp./Max. Ten. - All forces 250 (lb) or less except when shown.		
TOP CHORD	1-2=-3368/886, 2-3=-3135/830, 3-4=-3050/848, 4-5=-2334/718, 5-6=-2035/687, 6-7=-2329/712, 7-8=-2762/770, 8-9=-2836/752, 9-10=-3002/795, 10-11=-1228/199		
BOT CHORD	1-18=-690/2974, 18-25=-474/2461, 25-26=-474/2461, 17-26=-474/2461, 16-17=-474/2461, 16-27=-266/2034, 15-27=-266/2034, 14-15=-444/2342, 14-28=-444/2342, 28-29=-444/2342, 13-29=-444/2342, 11-13=-593/2621		
WEBS	2-18=-360/248, 4-18=-96/575, 4-16=-660/305, 5-16=-117/682, 6-15=-110/699, 7-15=-529/269, 7-13=-32/359		

- NOTES**
- Unbalanced roof live loads have been considered for this design.
 - Wind: ASCE 7-10; Vult=130mph (3-second gust) Vasd=103mph; TCCL=6.0psf; BCDL=6.0psf; h=35ft; Cat. II; Exp B; Enclosed; MWFRS (envelope) exterior zone and C-C Exterior (2) zone; cantilever left and right exposed ; end vertical left and right exposed;C-C for members and forces & MWFRS for reactions shown; Lumber DOL=1.60 plate grip DOL=1.60
 - Provide adequate drainage to prevent water ponding.
 - This truss has been designed for a 10.0 psf bottom chord live load nonconcurrent with any other live loads.
 - * This truss has been designed for a live load of 20.0psf on the bottom chord in all areas where a rectangle 3-06-00 tall by 2-00-00 wide will fit between the bottom chord and any other members, with BCDL = 10.0psf.
 - Provide mechanical connection (by others) of truss to bearing plate capable of withstanding 207 lb uplift at joint 1 and 222 lb uplift at joint 11.
 - This truss is designed in accordance with the 2015 International Residential Code sections R502.11.1 and R802.10.2 and referenced standard ANSI/TPI 1.
 - Graphical purlin representation does not depict the size or the orientation of the purlin along the top and/or bottom chord.



Job	Truss	Truss Type	Qty	Ply	MUNGO HOMES - TELFAIR D ROOF
72501096	A12	Truss	1	1	Job Reference (optional)

UFP Mid Atlantic LLC, 5631 S. NC 62, Burlington, NC, Joy Perry

Run: 8.81 S Sep 13 2024 Print: 8.810 S Sep 13 2024 MiTek Industries, Inc. Mon Jan 13 17:09:34

Page: 1

ID:a?q6?71yTv6SHVH?OIzQv2z8gqv-2Ei6Mc6wrmMfYt2p13NX_QbHSeW1KUXVxlb97zvJNV

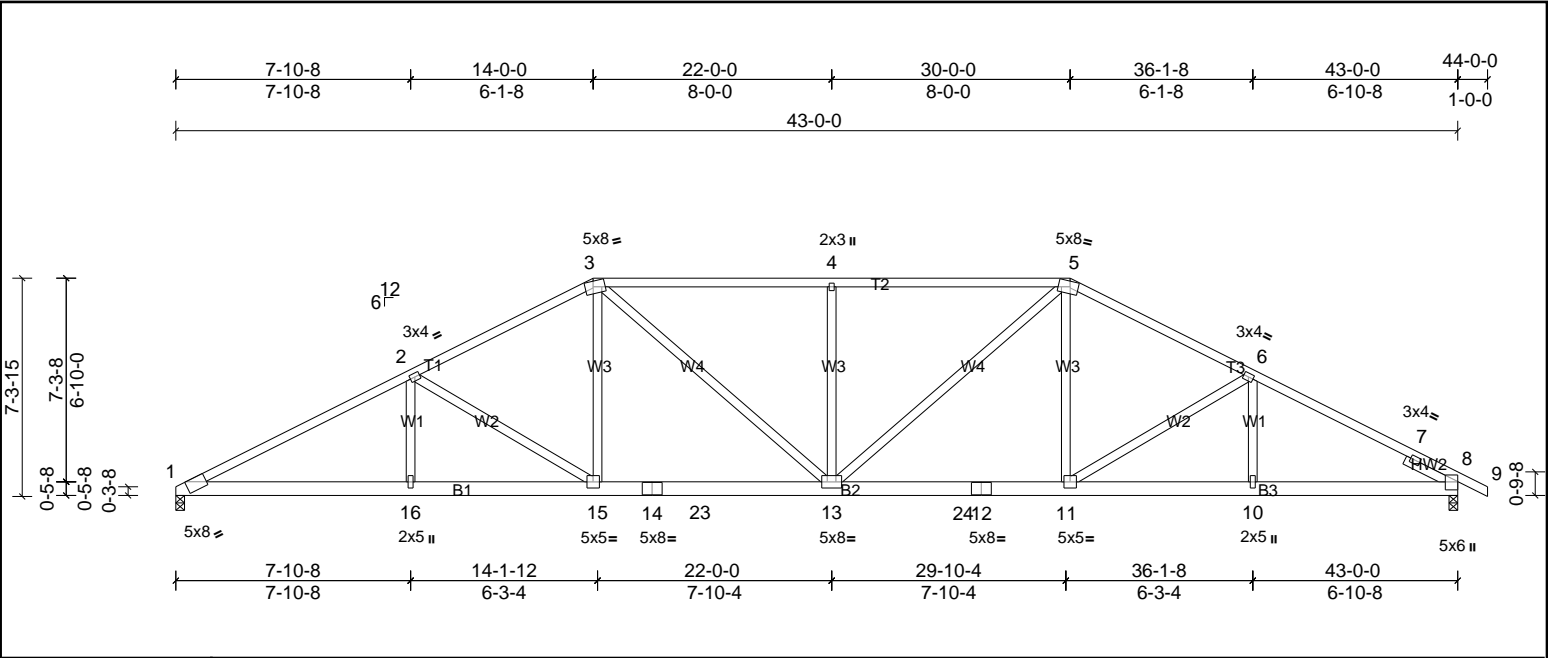

Plate Offsets (X, Y): [1:0-7-8,Edge], [3:0-3-4,0-2-4], [5:0-3-4,0-2-4]

Loading	(psf)	Spacing	2-0-0	CSI	DEFL	in	(loc)	I/defl	L/d	PLATES	GRIP
TCLL (roof)	20.0	Plate Grip DOL	1.15	TC	0.91	Vert(LL)	-0.19	13-15	>999	240	244/190
TCDL	10.0	Lumber DOL	1.15	BC	0.93	Vert(CT)	-0.38	13-15	>999	180	
BCLL	0.0*	Rep Stress Incr	YES	WB	0.70	Horz(CT)	0.12	8	n/a	n/a	
BCDL	10.0	Code	IRC2015/TPI2014	Matrix-MSH							
										Weight: 263 lb	FT = 20%

LUMBER			BRACING		
TOP CHORD	2x4 SP No.2 *Except* T2:2x4 SP SS		TOP CHORD	Structural wood sheathing directly applied, except	
BOT CHORD	2x6 SP No.2			2-0-0 oc purlins (3-2-14 max.): 3-5.	
WEBS	2x4 SP No.3		BOT CHORD	Rigid ceiling directly applied or 2-2-0 oc bracing.	
SLIDER	Right 2x4 SP No.3 -- 1-11-0				
REACTIONS					
	(lb/size)	1=1713/0-3-8, (min. 0-2-0), 8=1775/0-3-8, (min. 0-2-2)			
	Max Horiz	1=126 (LC 15)			
	Max Uplift	1=170 (LC 10), 8=183 (LC 11)			
FORCES					
	(lb) - Max. Comp./Max. Ten. - All forces 250 (lb) or less except when shown.				
TOP CHORD	1-2=-3353/830, 2-3=-2711/731, 3-4=-2720/787, 4-5=-2720/787, 5-6=-2626/708, 6-7=-2951/741, 7-8=-1237/91				
BOT CHORD	1-16=-617/2923, 15-16=-617/2923, 14-15=-375/2351, 14-23=-375/2351, 13-23=-375/2351, 13-24=-357/2281, 12-24=-357/2281, 11-12=-357/2281, 10-11=-526/2570, 8-10=-526/2570				
WEBS	2-16=0/322, 2-15=-684/285, 3-15=-59/534, 3-13=-176/630, 4-13=-554/266, 5-13=-180/710, 5-11=-27/450, 6-11=-365/210				

- NOTES**
- Unbalanced roof live loads have been considered for this design.
 - Wind: ASCE 7-10; Vult=130mph (3-second gust) Vasd=103mph; TCCL=6.0psf; BCDL=6.0psf; h=35ft; Cat. II; Exp B; Enclosed; MWFRS (envelope) exterior zone and C-C Exterior (2) zone; cantilever left and right exposed ; end vertical left and right exposed;C-C for members and forces & MWFRS for reactions shown; Lumber DOL=1.60 plate grip DOL=1.60
 - Provide adequate drainage to prevent water ponding.
 - This truss has been designed for a 10.0 psf bottom chord live load nonconcurrent with any other live loads.
 - * This truss has been designed for a live load of 20.0psf on the bottom chord in all areas where a rectangle 3-06-00 tall by 2-00-00 wide will fit between the bottom chord and any other members, with BCDL = 10.0psf.
 - Provide mechanical connection (by others) of truss to bearing plate capable of withstanding 170 lb uplift at joint 1 and 183 lb uplift at joint 8.
 - This truss is designed in accordance with the 2015 International Residential Code sections R502.11.1 and R802.10.2 and referenced standard ANSI/TPI 1.
 - Graphical purlin representation does not depict the size or the orientation of the purlin along the top and/or bottom chord.



Job	Truss	Truss Type	Qty	Ply	MUNGO HOMES - TELFAIR D ROOF
72501096	A13	Truss	1	2	Job Reference (optional)

UFP Mid Atlantic LLC, 5631 S. NC 62, Burlington, NC, Joy Perry

Run: 8.81 S Sep 13 2024 Print: 8.810 S Sep 13 2024 MiTek Industries, Inc. Mon Jan 13 17:09:36

Page: 1

ID:a?q6?771yTv6SHVH?OIZqv2z8gqv-2Ei6Mc6wrmMlFYt2p13NX_QaTSjF1hXVxlb7zvJNV

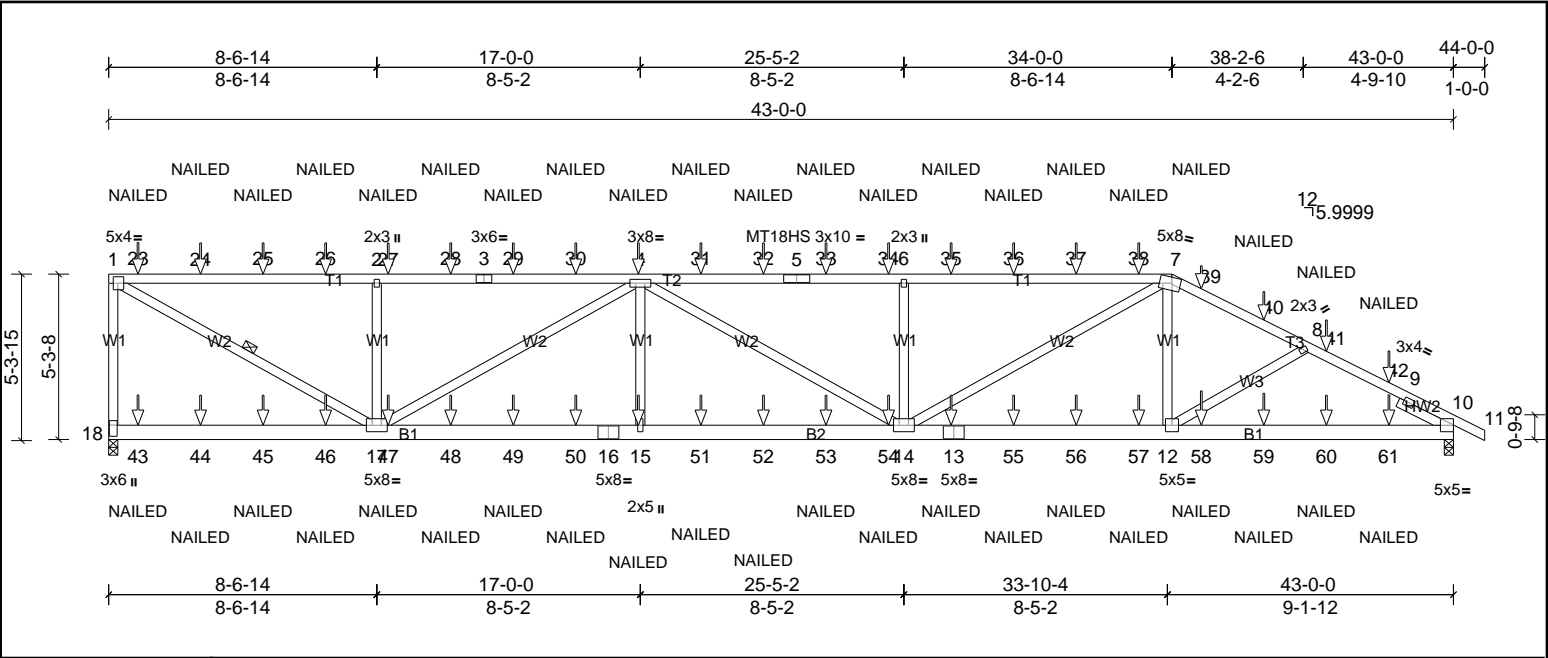

Plate Offsets (X, Y): [1:0-1-12,0-2-8], [7:0-3-4,0-2-4], [10:Edge,0-2-9], [18:0-4-4,0-1-8]

Loading	(psf)	Spacing	2-0-0	CSI		DEFL	in	(loc)	I/defl	L/d	PLATES	GRIP
TCLL (roof)	20.0	Plate Grip DOL	1.15	TC	0.97	Vert(LL)	0.40	14-15	>999	240	MT20	244/190
TCDL	10.0	Lumber DOL	1.15	BC	0.62	Vert(CT)	-0.39	14-15	>999	180	MT18HS	244/190
BCLL	0.0 *	Rep Stress Incr	NO	WB	0.81	Horz(CT)	-0.08	10	n/a	n/a		
BCDL	10.0	Code	IRC2015/TPI2014	Matrix-MSH							Weight: 534 lb	FT = 20%

LUMBER	BRACING
TOP CHORD 2x4 SP SS *Except* T3,T2:2x4 SP No.2	TOP CHORD Structural wood sheathing directly applied or 5-1-8 oc purlins, except end
BOT CHORD 2x6 SP No.2	verticals, and 2-0-0 oc purlins (4-6-4 max.): 1-7.
WEBS 2x4 SP No.3	Rigid ceiling directly applied or 8-4-5 oc bracing.
SLIDER Right 2x4 SP No.3 -- 1-11-0	1 Row at midpt 1-17

REACTIONS	(lb/size)	10=2484/0-3-8, (min. 0-1-8), 18=2402/0-3-8, (min. 0-1-9)
Max Horiz	18=-207 (LC 6)	
Max Uplift	10=-1467 (LC 4), 18=-1805 (LC 4)	
Max Grav	10=2563 (LC 17), 18=2628 (LC 17)	

FORCES	(lb) - Max. Comp./Max. Ten. - All forces 250 (lb) or less except when shown.
TOP CHORD	1-18=-2479/1775, 1-23=-3799/2593, 23-24=-3799/2593, 24-25=-3799/2593, 25-26=-3799/2593, 2-26=-3799/2593, 2-27=-3799/2593, 27-28=-3799/2593, 3-28=-3799/2593, 3-29=-3799/2593, 29-30=-3799/2593, 4-30=-3799/2593, 4-31=-5721/3850, 31-32=-5721/3850, 5-32=-5721/3850, 5-33=-5721/3850, 6-34=-5721/3850, 6-35=-5721/3850, 35-36=-5721/3850, 36-37=-5721/3850, 37-38=-5721/3850, 7-38=-5721/3850, 7-39=-4297/2829, 39-40=-4395/2827, 8-40=-4420/2829, 8-41=-4425/2794, 41-42=-4485/2798, 9-42=-4513/2813, 9-10=-2138/1138
BOT CHORD	17-47=-3728/5651, 47-48=-3728/5651, 48-49=-3728/5651, 49-50=-3728/5651, 16-50=-3728/5651, 15-16=-3728/5651, 15-51=-3728/5651, 51-52=-3728/5651, 52-53=-3728/5651, 53-54=-3728/5651, 14-54=-3728/5651, 13-14=-2472/3982, 13-55=-2472/3982, 55-56=-2472/3982, 56-57=-2472/3982, 12-57=-2472/3982, 12-58=-2409/3948, 58-59=-2409/3948, 59-60=-2409/3948, 60-61=-2409/3948, 10-61=-2409/3948
WEBS	1-17=-2930/4283, 2-17=-775/746, 4-17=-2092/1434, 4-15=-35/464, 6-14=-774/747, 7-14=-1498/2066, 7-12=-184/456

- NOTES**
- 2-ply truss to be connected together with 10d (0.131"x3") nails as follows:
Top chords connected as follows: 2x4 - 1 row at 0-9-0 oc.
Bottom chords connected as follows: 2x6 - 2 rows staggered at 0-9-0 oc.
Web connected as follows: 2x4 - 1 row at 0-9-0 oc.
 - All loads are considered equally applied to all plies, except if noted as front (F) or back (B) face in the LOAD CASE(S) section. Ply to ply connections have been provided to distribute only loads noted as (F) or (B), unless otherwise indicated.
 - Unbalanced roof live loads have been considered for this design.
 - Wind: ASCE 7-10; Vult=130mph (3-second gust) Vasd=103mph; TCDD=6.0psf; BCDL=6.0psf; h=35ft; Cat. II; Exp B; Enclosed; MWFRS (envelope) exterior zone; cantilever left and right exposed; end vertical left and right exposed; Lumber DOL=1.60 plate grip DOL=1.60
 - Provide adequate drainage to prevent water ponding.
 - All plates are MT20 plates unless otherwise indicated.
 - This truss has been designed for a 10.0 psf bottom chord live load nonconcurrent with any other live loads.
 - * This truss has been designed for a live load of 20.0psf on the bottom chord in all areas where a rectangle 3-06-00 tall by 2-00-00 wide will fit between the bottom chord and any other members.
 - Provide mechanical connection (by others) of truss to bearing plate capable of withstanding 1805 lb uplift at joint 18 and 1467 lb uplift at joint 10.
 - This truss is designed in accordance with the 2015 International Residential Code sections R502.11.1 and R802.10.2 and referenced standard ANSI/TPI 1.
 - Graphical purlin representation does not depict the size or the orientation of the purlin along the top and/or bottom chord.
 - "NAILED" indicates Girder: 3-10d (0.148" x 3") toe-nails per NDS guidelines.

LOAD CASE(S)	Standard
1) Dead + Roof Live (balanced): Lumber Increase=1.15, Plate Increase=1.15	
Uniform Loads (lb/ft)	
Vert: 1-7=-60, 7-11=-60, 18-19=-20	
Concentrated Loads (lb)	



Job	Truss	Truss Type	Qty	Ply	MUNGO HOMES - TELFAIR D ROOF
72501096	A13	Truss	1	2	Job Reference (optional)

Vert: 4=-39 (B), 15=-23 (B), 13=-23 (B), 23=-45 (B), 24=-39 (B), 25=-39 (B), 26=-39 (B), 27=-39 (B), 28=-39 (B), 29=-39 (B), 30=-39 (B), 31=-39 (B), 32=-39 (B), 33=-39 (B), 34=-39 (B), 35=-39 (B), 36=-39 (B), 37=-39 (B), 38=-39 (B), 40=-11 (B), 41=-40 (B), 42=-46 (B), 43=-25 (B), 44=-23 (B), 45=-23 (B), 46=-23 (B), 47=-23 (B), 48=-23 (B), 49=-23 (B), 50=-23 (B), 51=-23 (B), 52=-23 (B), 53=-23 (B), 54=-23 (B), 55=-23 (B), 56=-23 (B), 57=-23 (B), 58=-151 (B), 59=-52 (B), 60=-22 (B), 61=-26 (B)



This design is based upon parameters shown, and is for an individual building component to be installed and loaded vertically. Applicability of design parameters and proper incorporation of component is responsibility of the Building Designer. Building Designer shall verify all design information on this sheet for conformance with conditions and requirements of the specific building and governing codes and ordinances. Building Designer accepts responsibility for the correctness or accuracy of the design information as it may relate to a specific building. Certification is valid only when truss is fabricated by a UFPI plant. Bracing shown is for lateral support of truss members only and does not replace erection and permanent bracing. Refer to Building Component Safety Information (BCSI) for general guidance regarding storage, erection and bracing available from SBCA and Truss Plate Institute.



Job	Truss	Truss Type	Qty	Ply	MUNGO HOMES - TELFAIR D ROOF
72501096	A14	Truss	2	1	Job Reference (optional)

UFP Mid Atlantic LLC, 5631 S. NC 62, Burlington, NC, Joy Perry

Run: 8.81 S Sep 13 2024 Print: 8.810 S Sep 13 2024 MiTek Industries, Inc. Mon Jan 13 17:09:37

Page: 1

ID:3oqlIF_u_1bRK_p1ya5TuJyJDRe-?dqsnI8BNNcTvrQwS5rdPV4hGW0VOsqyFEik?zvJNT

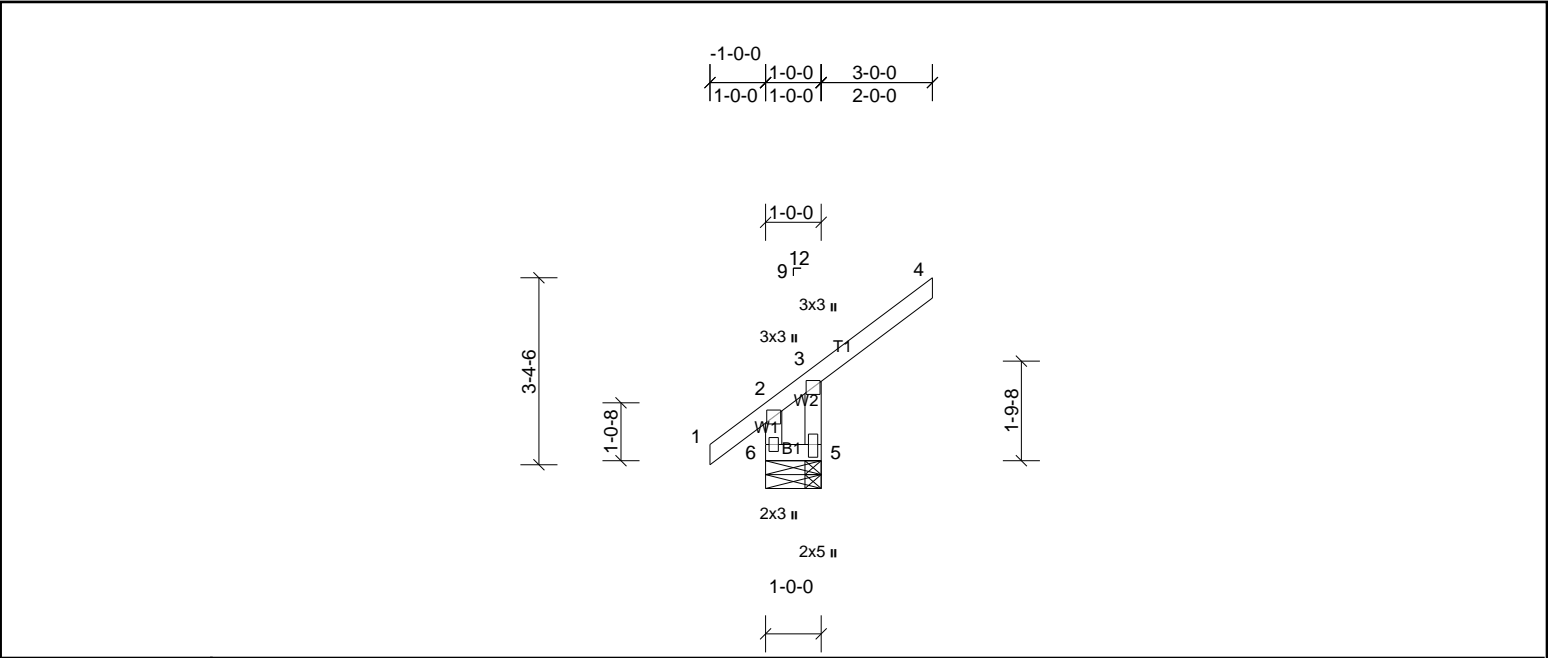

Plate Offsets (X, Y): [5:0-2-12,0-1-0]

Loading	(psf)	Spacing	2-0-0	CSI		DEFL	in	(loc)	I/defl	L/d	PLATES	GRIP
TCLL (roof)	20.0	Plate Grip DOL	1.15	TC	0.34	Vert(LL)	0.00	5-6	>999	240	MT20	244/190
TCDL	10.0	Lumber DOL	1.15	BC	0.09	Vert(CT)	0.00	5-6	>999	180		
BCLL	0.0*	Rep Stress Incr	YES	WB	0.00	Horz(CT)	0.00	5	n/a	n/a		
BCDL	10.0	Code	IRC2015/TPI2014	Matrix-MR							Weight: 12 lb	FT = 20%

LUMBER		BRACING	
TOP CHORD	2x4 SP No.2	TOP CHORD	Structural wood sheathing directly applied or 1-0-0 oc purlins, except end verticals.
BOT CHORD	2x4 SP No.2	BOT CHORD	Rigid ceiling directly applied or 6-0-0 oc bracing.
WEBS	2x4 SP No.3		

REACTIONS	(lb/size)	5=296/1-0-0, (min. 0-1-8), 6=-42/1-0-0, (min. 0-1-8)
	Max Horiz	6=112 (LC 7)
	Max Uplift	5=-333 (LC 7), 6=-118 (LC 6)
	Max Grav	5=322 (LC 17), 6=294 (LC 7)

FORCES	(lb) - Max. Comp./Max. Ten. - All forces 250 (lb) or less except when shown.
TOP CHORD	2-3=-299/142, 3-5=-300/493, 2-6=-297/107

- NOTES**
- Unbalanced roof live loads have been considered for this design.
 - Wind: ASCE 7-10; Vult=130mph (3-second gust) Vasd=103mph; TCCL=6.0psf; BCDL=6.0psf; h=35ft; Cat. II; Exp B; Enclosed; MWFRS (envelope) exterior zone and C-C Exterior (2) zone; cantilever left and right exposed; end vertical left and right exposed; C-C for members and forces & MWFRS for reactions shown; Lumber DOL=1.60 plate grip DOL=1.60
 - This truss has been designed for a live load of 20.0psf on the bottom chord in all areas where a rectangle 3-06-00 tall by 2-00-00 wide will fit between the bottom chord and any other members.
 - * This truss has been designed for a live load of 20.0psf on the bottom chord in all areas where a rectangle 3-06-00 tall by 2-00-00 wide will fit between the bottom chord and any other members.
 - Provide mechanical connection (by others) of truss to bearing plate capable of withstanding 118 lb uplift at joint 6 and 333 lb uplift at joint 5.
 - This truss is designed in accordance with the 2015 International Residential Code sections R502.11.1 and R802.10.2 and referenced standard ANSI/TPI 1.



Job	Truss	Truss Type	Qty	Ply	MUNGO HOMES - TELFAIR D ROOF
72501096	EJ1	Truss	29	1	Job Reference (optional)

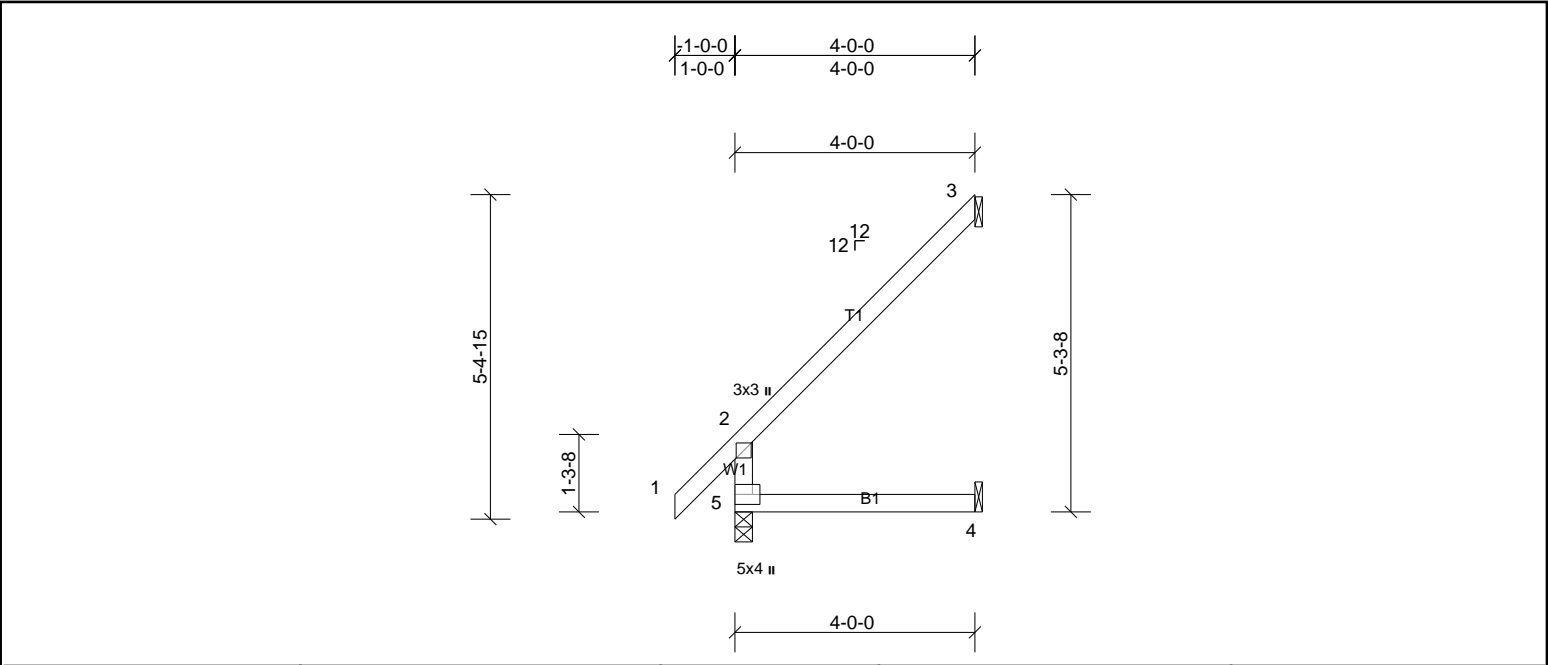

Loading	(psf)	Spacing	2-0-0	CSI	DEFL	in	(loc)	I/defl	L/d	PLATES	GRIP	
TCLL (roof)	20.0	Plate Grip DOL	1.15	TC	0.53	Vert(LL)	0.03	4-5	>999	240	MT20	244/190
TCDL	10.0	Lumber DOL	1.15	BC	0.36	Vert(CT)	-0.03	4-5	>999	180		
BCLL	0.0 *	Rep Stress Incr	YES	WB	0.00	Horz(CT)	-0.06	3	n/a	n/a		
BCDL	10.0	Code	IRC2015/TPI2014	Matrix-MR							Weight: 18 lb	FT = 20%

LUMBER	BRACING
TOP CHORD 2x4 SP No.2	TOP CHORD Structural wood sheathing directly applied or 4-0-0 oc purlins, except end verticals.
BOT CHORD 2x4 SP No.2	BOT CHORD Rigid ceiling directly applied or 10-0-0 oc bracing.
WEBS 2x4 SP No.3	

REACTIONS	(lb/size)	3=99/ Mechanical, (min. 0-1-8), 4=43/ Mechanical, (min. 0-1-8), 5=231/0-3-8, (min. 0-1-8)
Max Horiz	5=178 (LC 10)	
Max Uplift	3=132 (LC 10), 4=18 (LC 10)	
Max Grav	3=126 (LC 17), 4=73 (LC 3), 5=231 (LC 1)	

FORCES (lb) - Max. Comp./Max. Ten. - All forces 250 (lb) or less except when shown.

- NOTES**
- Unbalanced roof live loads have been considered for this design.
 - Wind: ASCE 7-10; Vult=130mph (3-second gust) Vasd=103mph; TCDL=6.0psf; BCDL=6.0psf; h=35ft; Cat. II; Exp B; Enclosed; MWFRS (envelope) exterior zone and C-C Exterior (2) zone; cantilever left and right exposed; end vertical left and right exposed; C-C for members and forces & MWFRS for reactions shown; Lumber DOL=1.60 plate grip DOL=1.60
 - This truss has been designed for a 10.0 psf bottom chord live load nonconcurrent with any other live loads.
 - * This truss has been designed for a live load of 20.0psf on the bottom chord in all areas where a rectangle 3-06-00 tall by 2-00-00 wide will fit between the bottom chord and any other members.
 - Provide mechanical connection (by others) of truss to bearing plate capable of withstanding 132 lb uplift at joint 3 and 18 lb uplift at joint 4.
 - This truss is designed in accordance with the 2015 International Residential Code sections R502.11.1 and R802.10.2 and referenced standard ANSI/ TPI 1.



Job	Truss	Truss Type	Qty	Ply	MUNGO HOMES - TELFAIR D ROOF
72501096	EJ1G	Truss	1	1	Job Reference (optional)

UFP Mid Atlantic LLC, 5631 S. NC 62, Burlington, NC, Joy Perry

Run: 8.81 S Sep 13 2024 Print: 8.810 S Sep 13 2024 MiTek Industries, Inc. Mon Jan 13 17:09:37

Page: 1

ID:GINTIRRZDiAmyDD9j8mBzZyJ0DO-TpNE?e8p8hkKW?CdUAc49d2GQgrZErKzBvzGHSzvjNS

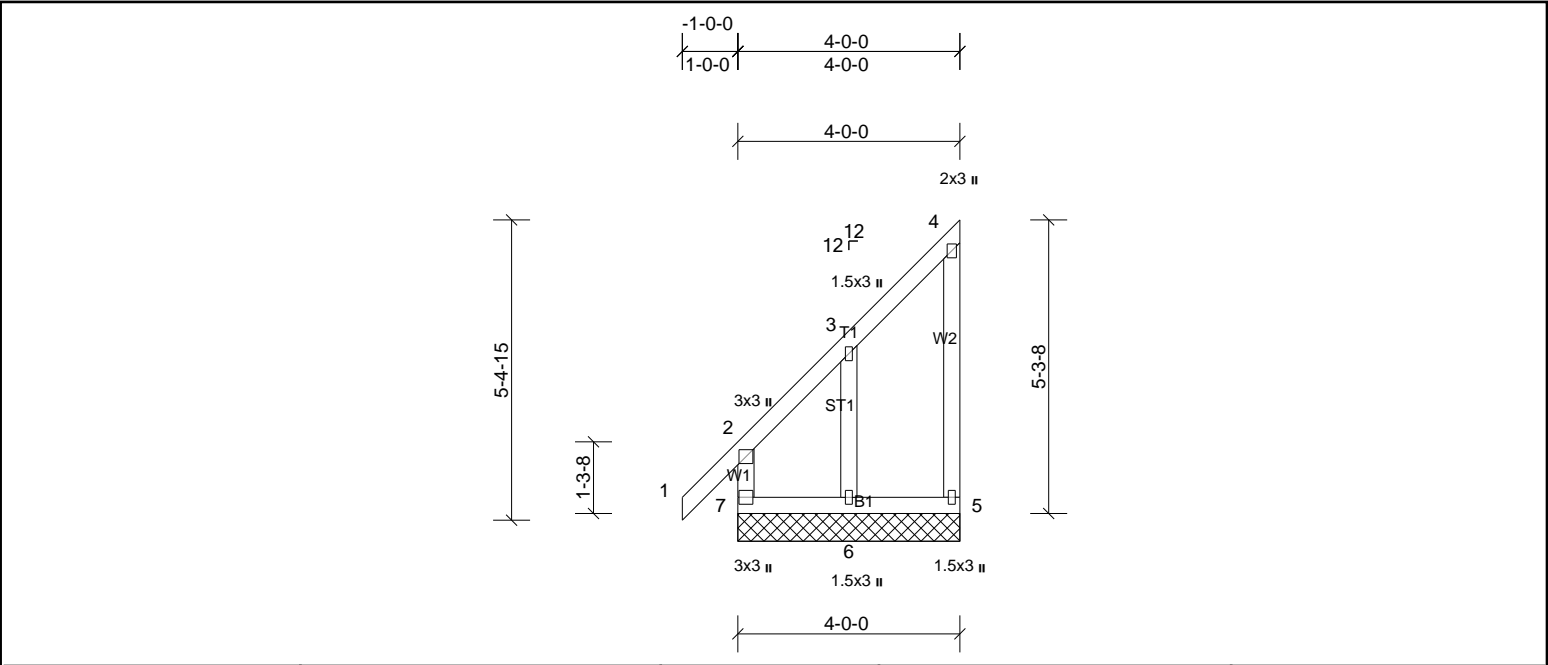

Loading	(psf)	Spacing	2-0-0	CSI	DEFL	in	(loc)	I/defl	L/d	PLATES	GRIP	
TCLL (roof)	20.0	Plate Grip DOL	1.15	TC	0.28	Vert(LL)	n/a	-	n/a	999	MT20	244/190
TCDL	10.0	Lumber DOL	1.15	BC	0.14	Vert(CT)	n/a	-	n/a	999		
BCLL	0.0 *	Rep Stress Incr	YES	WB	0.05	Horz(CT)	0.00	5	n/a	n/a		
BCDL	10.0	Code	IRC2015/TPI2014	Matrix-MR							Weight: 29 lb	FT = 20%

LUMBER	BRACING
TOP CHORD 2x4 SP No.2	TOP CHORD Structural wood sheathing directly applied or 4-0-0 oc purlins, except end verticals.
BOT CHORD 2x4 SP No.2	BOT CHORD Rigid ceiling directly applied or 10-0-0 oc bracing.
WEBS 2x4 SP No.3	
OTHERS 2x4 SP No.3	

REACTIONS	(lb/size)	5=63/4-0-0, (min. 0-1-8), 6=149/4-0-0, (min. 0-1-8), 7=153/4-0-0, (min. 0-1-8)
Max Horiz	7=207 (LC 7)	
Max Uplift	5=-44 (LC 9), 6=-205 (LC 10), 7=-81 (LC 6)	
Max Grav	5=82 (LC 17), 6=233 (LC 17), 7=242 (LC 18)	

FORCES (lb) - Max. Comp./Max. Ten. - All forces 250 (lb) or less except when shown.

- NOTES**
- Unbalanced roof live loads have been considered for this design.
 - Wind: ASCE 7-10; Vult=130mph (3-second gust) Vasd=103mph; TCCL=6.0psf; BCDL=6.0psf; h=35ft; Cat. II; Exp B; Enclosed; MWFRS (envelope) exterior zone and C-C Exterior (2) zone; cantilever left and right exposed; end vertical left and right exposed; C-C for members and forces & MWFRS for reactions shown; Lumber DOL=1.60 plate grip DOL=1.60
 - Truss designed for wind loads in the plane of the truss only.
 - Gable requires continuous bottom chord bearing.
 - Truss to be fully sheathed from one face or securely braced against lateral movement (i.e. diagonal web).
 - Gable studs spaced at 2-0-0 oc.
 - This truss has been designed for a 10.0 psf bottom chord live load nonconcurrent with any other live loads.
 - * This truss has been designed for a live load of 20.0psf on the bottom chord in all areas where a rectangle 3-06-00 tall by 2-00-00 wide will fit between the bottom chord and any other members.
 - Provide mechanical connection (by others) of truss to bearing plate capable of withstanding 81 lb uplift at joint 7, 44 lb uplift at joint 5 and 205 lb uplift at joint 6.
 - This truss is designed in accordance with the 2015 International Residential Code sections R502.11.1 and R802.10.2 and referenced standard ANSI/TPI 1.



Job	Truss	Truss Type	Qty	Ply	MUNGO HOMES - TELFAIR D ROOF
72501096	EJ1T	Truss	4	1	Job Reference (optional)

UFP Mid Atlantic LLC, 5631 S. NC 62, Burlington, NC, Joy Perry

Run: 8.81 S Sep 13 2024 Print: 8.810 S Sep 13 2024 MiTek Industries, Inc. Mon Jan 13 17:09:37

Page: 1

ID:t3KTWUQ?wuW8opVwWMEQHryJ0C6-TpNE?e8p8hkKW?CdUAc49d2G4go6Er6zBvzGHSzvjNS

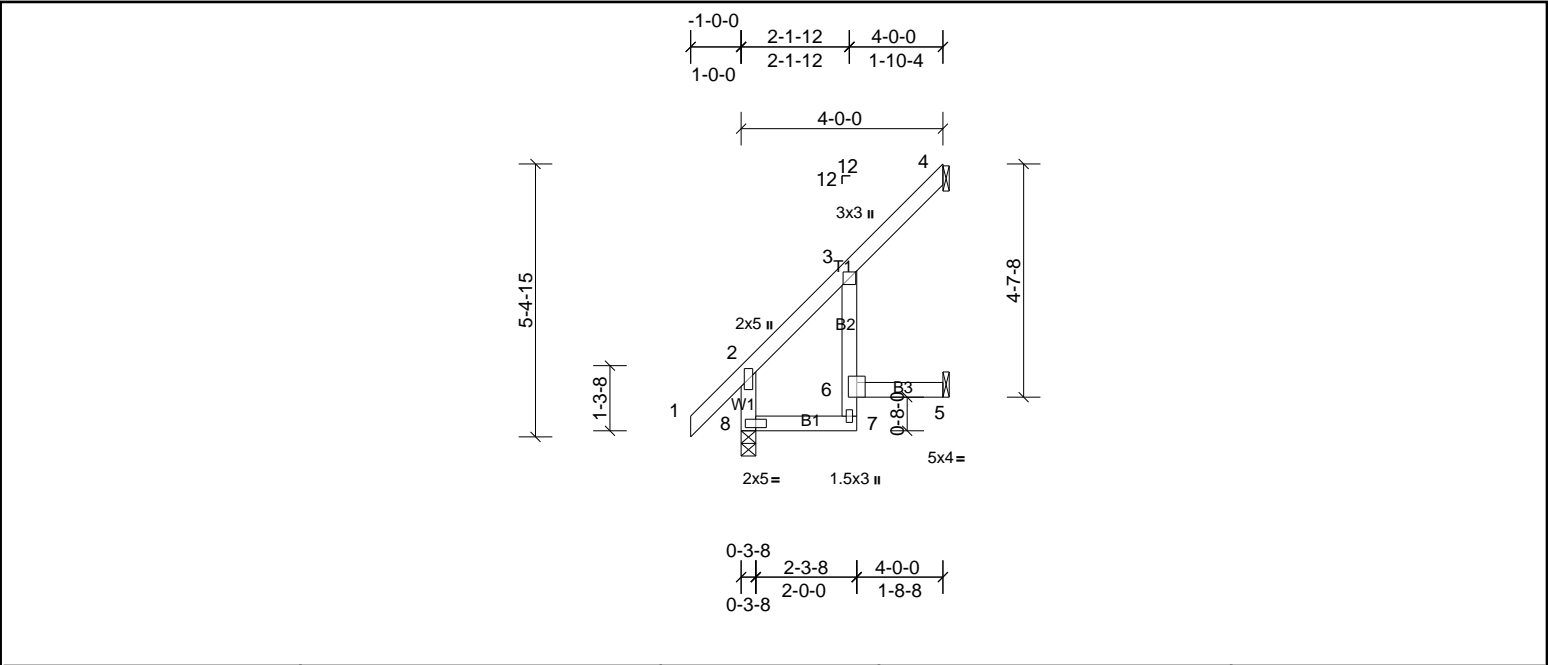

Loading	(psf)	Spacing	2-0-0	CSI		DEFL	in	(loc)	I/defl	L/d	PLATES	GRIP
TCLL (roof)	20.0	Plate Grip DOL	1.15	TC	0.30	Vert(LL)	0.03	7	>999	240	MT20	244/190
TCDL	10.0	Lumber DOL	1.15	BC	0.36	Vert(CT)	-0.03	7	>999	180		
BCLL	0.0 *	Rep Stress Incr	YES	WB	0.00	Horz(CT)	-0.04	4	n/a	n/a		
BCDL	10.0	Code	IRC2015/TPI2014	Matrix-MR							Weight: 22 lb	FT = 20%

LUMBER	BRACING
TOP CHORD 2x4 SP No.2	TOP CHORD Structural wood sheathing directly applied or 4-0-0 oc purlins, except end verticals.
BOT CHORD 2x4 SP No.2 *Except* B2:2x4 SP No.3	BOT CHORD Rigid ceiling directly applied or 10-0-0 oc bracing.
WEBS 2x4 SP No.3	

REACTIONS	(lb/size)	4=85/ Mechanical, (min. 0-1-8), 5=56/ Mechanical, (min. 0-1-8), 8=231/0-3-8, (min. 0-1-8)
Max Horiz	8=178 (LC 10)	
Max Uplift	4=-97 (LC 10), 5=-54 (LC 10)	
Max Grav	4=106 (LC 17), 5=75 (LC 17), 8=231 (LC 1)	

FORCES (lb) - Max. Comp./Max. Ten. - All forces 250 (lb) or less except when shown.

- NOTES**
- Unbalanced roof live loads have been considered for this design.
 - Wind: ASCE 7-10; Vult=130mph (3-second gust) Vasd=103mph; TCDL=6.0psf; BCDL=6.0psf; h=35ft; Cat. II; Exp B; Enclosed; MWFRS (envelope) exterior zone and C-C Exterior (2) zone; cantilever left and right exposed; end vertical left and right exposed; C-C for members and forces & MWFRS for reactions shown; Lumber DOL=1.60 plate grip DOL=1.60
 - This truss has been designed for a 10.0 psf bottom chord live load nonconcurrent with any other live loads.
 - * This truss has been designed for a live load of 20.0psf on the bottom chord in all areas where a rectangle 3-06-00 tall by 2-00-00 wide will fit between the bottom chord and any other members.
 - Bearing at joint(s) 8 considers parallel to grain value using ANSI/TPI 1 angle to grain formula. Building designer should verify capacity of bearing surface.
 - Provide mechanical connection (by others) of truss to bearing plate capable of withstanding 97 lb uplift at joint 4 and 54 lb uplift at joint 5.
 - This truss is designed in accordance with the 2015 International Residential Code sections R502.11.1 and R802.10.2 and referenced standard ANSI/TPI 1.



Job	Truss	Truss Type	Qty	Ply	MUNGO HOMES - TELFAIR D ROOF
72501096	EJ2	Truss	1	1	Job Reference (optional)

UFP Mid Atlantic LLC, 5631 S. NC 62, Burlington, NC, Joy Perry

Run: 8.81 S Sep 13 2024 Print: 8.810 S Sep 13 2024 MiTek Industries, Inc. Mon Jan 13 17:09:37

Page: 1

ID:IndqUTurzZIIMPDILwKqsyJ0BW-TpNE?e8p8hkKW?CdUAc49d2FugpgEqGzBvzGHSzvjNS

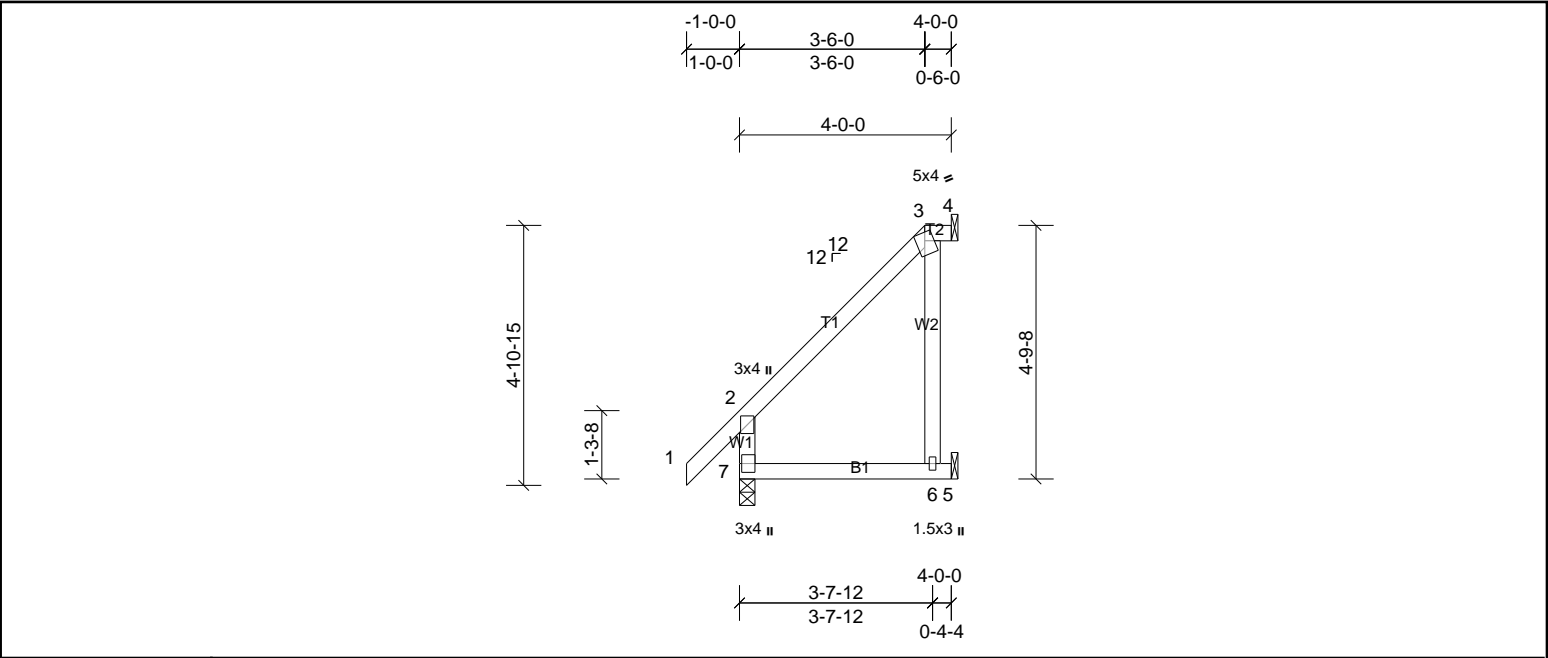

Plate Offsets (X, Y):													[7-0-2-0,0-0-8]					
Loading		(psf)	Spacing		2-0-0	CSI		DEFL		in	(loc)	I/defl	L/d	PLATES		GRIP		
TCLL (roof)		20.0	Plate Grip DOL		1.15	TC		0.38		Vert(LL)	0.04	6-7	>999	240	MT20		244/190	
TCDL		10.0	Lumber DOL		1.15	BC		0.26		Vert(CT)	-0.04	6-7	>999	180				
BCLL		0.0 *	Rep Stress Incr		YES	WB		0.12		Horz(CT)	-0.06	4	n/a	n/a				
BCDL		10.0	Code		IRC2015/TPI2014	Matrix-MP									Weight: 24 lb		FT = 20%	

LUMBER			BRACING		
TOP CHORD	2x4 SP No.2		TOP CHORD	Structural wood sheathing directly applied or 4-0-0 oc purlins, except end verticals, and 2-0-0 oc purlins: 3-4. Rigid ceiling directly applied or 10-0-0 oc bracing.	
BOT CHORD	2x4 SP No.2		BOT CHORD		
WEBS	2x4 SP No.3				

REACTIONS	(lb/size)	4=30/ Mechanical, (min. 0-1-8), 5=171/ Mechanical, (min. 0-1-8), 7=231/0-3-8, (min. 0-1-8)
	Max Horiz	7=162 (LC 10)
	Max Uplift	4=62 (LC 17), 5=239 (LC 10)
	Max Grav	4=115 (LC 10), 5=224 (LC 17), 7=231 (LC 1)

FORCES	(lb) - Max. Comp./Max. Ten. - All forces 250 (lb) or less except when shown.
WEBS	3-6=300/287

- NOTES**
- Unbalanced roof live loads have been considered for this design.
 - Wind: ASCE 7-10; Vult=130mph (3-second gust) Vasd=103mph; TCCL=6.0psf; BCDL=6.0psf; h=35ft; Cat. II; Exp B; Enclosed; MWFRS (envelope) exterior zone and C-C Exterior (2) zone; cantilever left and right exposed; end vertical left and right exposed; C-C for members and forces & MWFRS for reactions shown; Lumber DOL=1.60 plate grip DOL=1.60
 - Provide adequate drainage to prevent water ponding.
 - This truss has been designed for a 10.0 psf bottom chord live load nonconcurrent with any other live loads.
 - * This truss has been designed for a live load of 20.0psf on the bottom chord in all areas where a rectangle 3-06-00 tall by 2-00-00 wide will fit between the bottom chord and any other members.
 - Provide mechanical connection (by others) of truss to bearing plate capable of withstanding 62 lb uplift at joint 4 and 239 lb uplift at joint 5.
 - This truss is designed in accordance with the 2015 International Residential Code sections R502.11.1 and R802.10.2 and referenced standard ANSI/TPI 1.
 - Graphical purlin representation does not depict the size or the orientation of the purlin along the top and/or bottom chord.

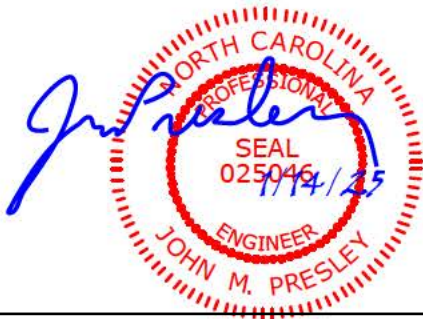

Job	Truss	Truss Type	Qty	Ply	MUNGO HOMES - TELFAIR D ROOF
72501096	EJ2T	Truss	1	1	Job Reference (optional)

UFP Mid Atlantic LLC, 5631 S. NC 62, Burlington, NC, Joy Perry

Run: 8.81 S Sep 13 2024 Print: 8.810 S Sep 13 2024 MiTek Industries, Inc. Mon Jan 13 17:09:37

Page: 1

ID:XGI??G0A380Y0y05iN585TyJ0A3-TpNE?e8p8hkKW?CdUAc49d2GJgp2ErGzBvzGHSzvjNS

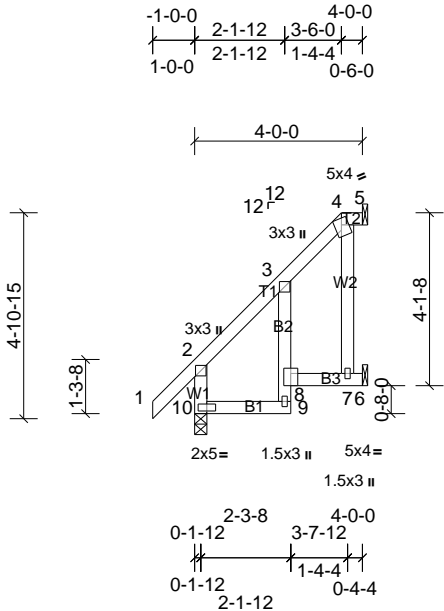

Loading	(psf)	Spacing	2-0-0	CSI	DEFL	in	(loc)	I/defl	L/d	PLATES	GRIP
TCLL (roof)	20.0	Plate Grip DOL	1.15	TC	0.29	Vert(LL)	0.03	7-8	>999	240	244/190
TCDL	10.0	Lumber DOL	1.15	BC	0.30	Vert(CT)	-0.03	7-8	>999	180	
BCLL	0.0*	Rep Stress Incr	YES	WB	0.05	Horz(CT)	-0.04	5	n/a	n/a	
BCDL	10.0	Code	IRC2015/TPI2014	Matrix-MSH							
										Weight: 27 lb	FT = 20%

LUMBER	BRACING
TOP CHORD 2x4 SP No.2	TOP CHORD Structural wood sheathing directly applied or 4-0-0 oc purlins, except end
BOT CHORD 2x4 SP No.2 *Except* B2:2x4 SP No.3	verticals, and 2-0-0 oc purlins: 4-5.
WEBS 2x4 SP No.3	Rigid ceiling directly applied or 10-0-0 oc bracing.

REACTIONS	(lb/size)	5=2/ Mechanical, (min. 0-1-8), 6=143/ Mechanical, (min. 0-1-8), 10=231/0-3-8, (min. 0-1-8)
Max Horiz	10=162 (LC 10)	
Max Uplift	5=21 (LC 8), 6=147 (LC 10)	
Max Grav	5=22 (LC 10), 6=178 (LC 17), 10=231 (LC 1)	

FORCES (lb) - Max. Comp./Max. Ten. - All forces 250 (lb) or less except when shown.

- NOTES
- Unbalanced roof live loads have been considered for this design.
 - Wind: ASCE 7-10; Vult=130mph (3-second gust) Vasd=103mph; TCDL=6.0psf; BCDL=6.0psf; h=35ft; Cat. II; Exp B; Enclosed; MWFRS (envelope) exterior zone and C-C Exterior (2) zone; cantilever left and right exposed; end vertical left and right exposed; C-C for members and forces & MWFRS for reactions shown; Lumber DOL=1.60 plate grip DOL=1.60
 - Provide adequate drainage to prevent water ponding.
 - This truss has been designed for a 10.0 psf bottom chord live load nonconcurrent with any other live loads.
 - * This truss has been designed for a live load of 20.0psf on the bottom chord in all areas where a rectangle 3-06-00 tall by 2-00-00 wide will fit between the bottom chord and any other members.
 - Bearing at joint(s) 10 considers parallel to grain value using ANSI/TPI 1 angle to grain formula. Building designer should verify capacity of bearing surface.
 - Provide mechanical connection (by others) of truss to bearing plate capable of withstanding 21 lb uplift at joint 5 and 147 lb uplift at joint 6.
 - This truss is designed in accordance with the 2015 International Residential Code sections R502.11.1 and R802.10.2 and referenced standard ANSI/TPI 1.
 - Graphical purlin representation does not depict the size or the orientation of the purlin along the top and/or bottom chord.



Job	Truss	Truss Type	Qty	Ply	MUNGO HOMES - TELFAIR D ROOF
72501096	EJ3	Truss	1	1	Job Reference (optional)

UFP Mid Atlantic LLC, 5631 S. NC 62, Burlington, NC, Joy Perry

Run: 8.81 S Sep 13 2024 Print: 8.810 S Sep 13 2024 MiTek Industries, Inc. Mon Jan 13 17:09:37

Page: 1

ID:cEGNQf0EWETmTis23J4czzyJ08m-TpNE?e8p8hkKW?CdUAac49d2G4gqzErFzBvzGHSzvjNS

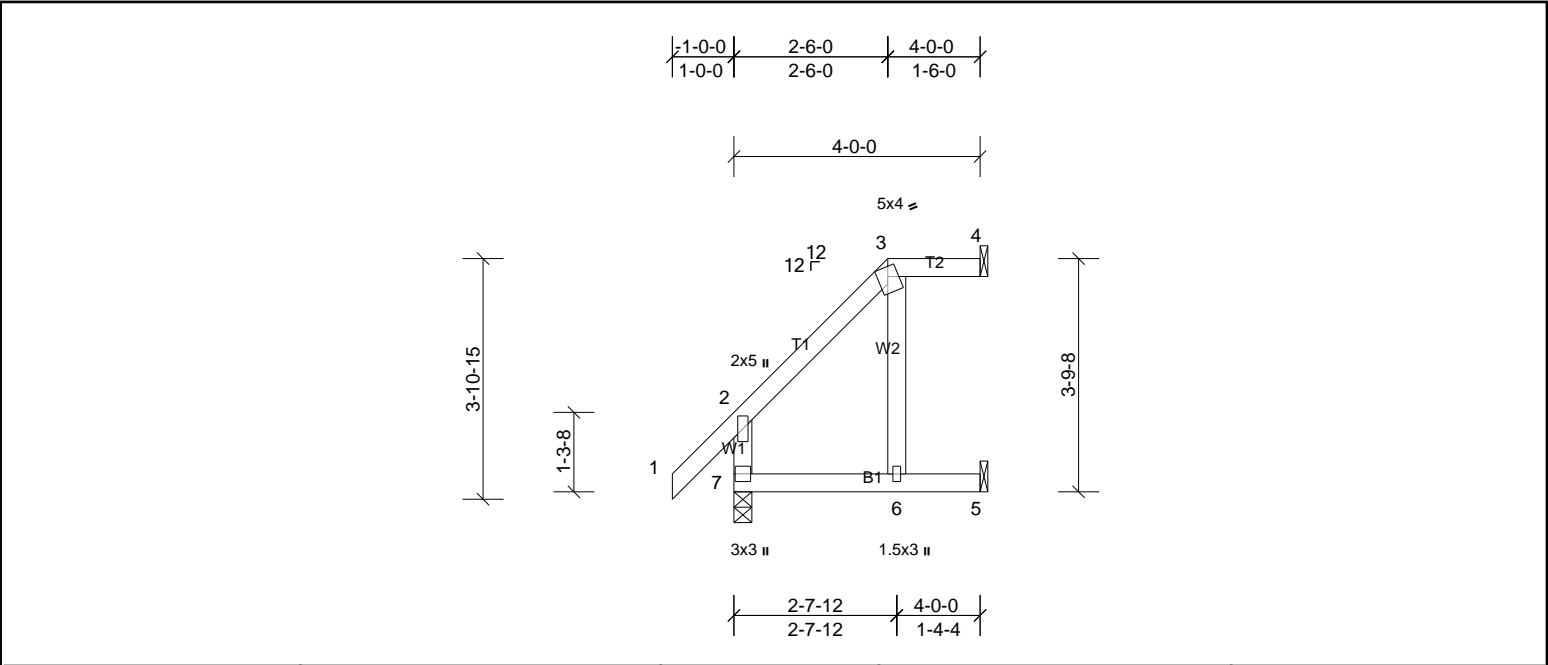

Loading	(psf)	Spacing	2-0-0	CSI		DEFL	in	(loc)	I/defl	L/d	PLATES	GRIP
TCLL (roof)	20.0	Plate Grip DOL	1.15	TC	0.30	Vert(LL)	0.03	6-7	>999	240	MT20	244/190
TCDL	10.0	Lumber DOL	1.15	BC	0.24	Vert(CT)	-0.04	6-7	>999	180		
BCLL	0.0 *	Rep Stress Incr	YES	WB	0.03	Horz(CT)	-0.07	4	n/a	n/a		
BCDL	10.0	Code	IRC2015/TPI2014	Matrix-MP							Weight: 22 lb	FT = 20%

LUMBER	BRACING
TOP CHORD 2x4 SP No.2	TOP CHORD Structural wood sheathing directly applied or 4-0-0 oc purlins, except end
BOT CHORD 2x4 SP No.2	verticals, and 2-0-0 oc purlins: 3-4.
WEBS 2x4 SP No.3	Rigid ceiling directly applied or 6-0-0 oc bracing.

REACTIONS	(lb/size)	4=69/ Mechanical, (min. 0-1-8), 5=72/ Mechanical, (min. 0-1-8), 7=231/0-3-8, (min. 0-1-8)
Max Horiz	7=122 (LC 10)	
Max Uplift	4=-29 (LC 7), 5=-48 (LC 10)	
Max Grav	4=69 (LC 1), 5=78 (LC 17), 7=231 (LC 1)	

FORCES (lb) - Max. Comp./Max. Ten. - All forces 250 (lb) or less except when shown.

- NOTES**
- Unbalanced roof live loads have been considered for this design.
 - Wind: ASCE 7-10; Vult=130mph (3-second gust) Vasd=103mph; TCDL=6.0psf; BCDL=6.0psf; h=35ft; Cat. II; Exp B; Enclosed; MWFRS (envelope) exterior zone and C-C Exterior (2) zone; cantilever left and right exposed ; end vertical left and right exposed;C-C for members and forces & MWFRS for reactions shown; Lumber DOL=1.60 plate grip DOL=1.60
 - Provide adequate drainage to prevent water ponding.
 - This truss has been designed for a 10.0 psf bottom chord live load nonconcurrent with any other live loads.
 - * This truss has been designed for a live load of 20.0psf on the bottom chord in all areas where a rectangle 3-06-00 tall by 2-00-00 wide will fit between the bottom chord and any other members.
 - Provide mechanical connection (by others) of truss to bearing plate capable of withstanding 29 lb uplift at joint 4 and 48 lb uplift at joint 5.
 - This truss is designed in accordance with the 2015 International Residential Code sections R502.11.1 and R802.10.2 and referenced standard ANSI/ TPI 1.
 - Graphical purlin representation does not depict the size or the orientation of the purlin along the top and/or bottom chord.



Job	Truss	Truss Type	Qty	Ply	MUNGO HOMES - TELFAIR D ROOF
72501096	EJ3T	Truss	1	1	Job Reference (optional)

UFP Mid Atlantic LLC, 5631 S. NC 62, Burlington, NC, Joy Perry

Run: 8.81 S Sep 13 2024 Print: 8.810 S Sep 13 2024 MiTek Industries, Inc. Mon Jan 13 17:09:38

Page: 1

ID:Rf93FWIf5iNVkE6Tve_?QqyJ08P-x?xdC_9Rv?sB89np2t7JiqbSb49QzIL7QYjppuzvjNR

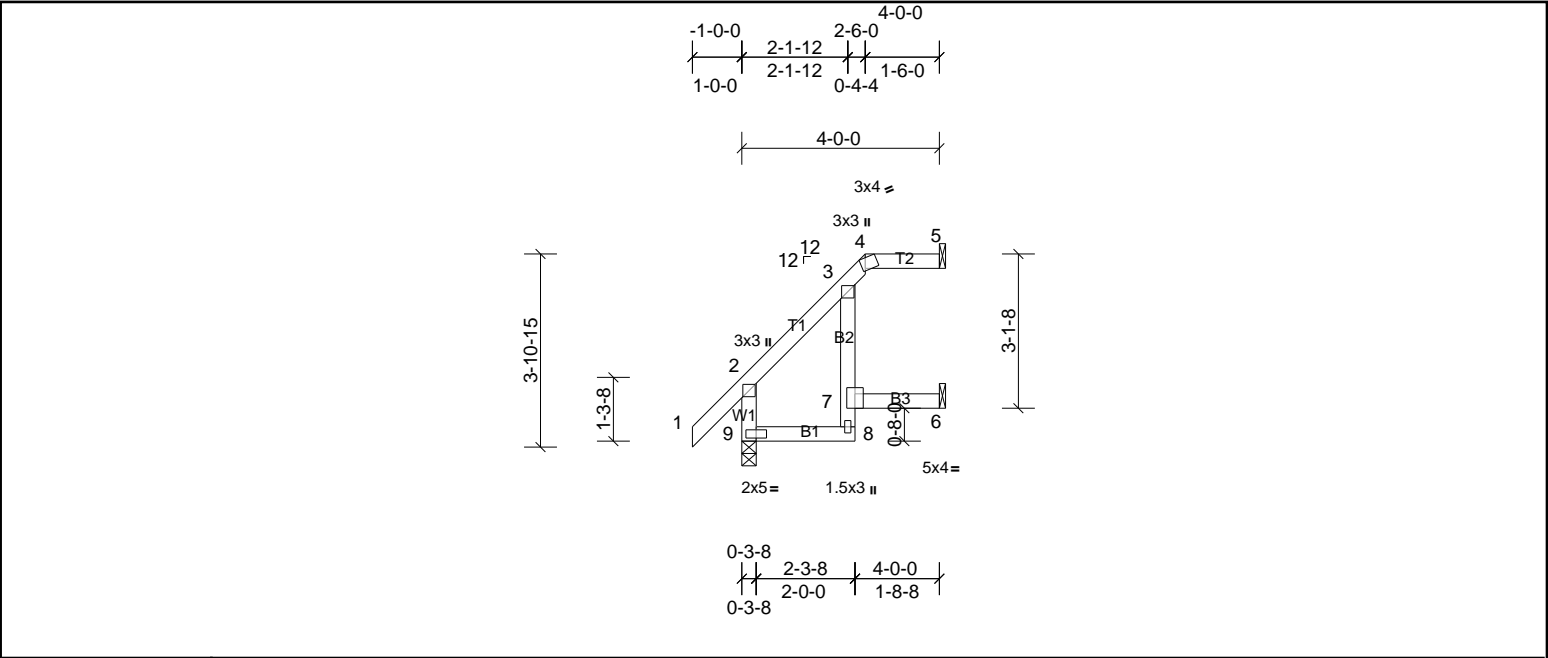

Plate Offsets (X, Y): [4:0-0-11,Edge]

Loading	(psf)	Spacing	2-0-0	CSI		DEFL	in	(loc)	I/defl	L/d	PLATES	GRIP
TCLL (roof)	20.0	Plate Grip DOL	1.15	TC	0.25	Vert(LL)	0.03	8	>999	240	MT20	244/190
TCDL	10.0	Lumber DOL	1.15	BC	0.29	Vert(CT)	-0.03	8	>999	180		
BCLL	0.0 *	Rep Stress Incr	YES	WB	0.00	Horz(CT)	-0.05	5	n/a	n/a		
BCDL	10.0	Code	IRC2015/TPI2014	Matrix-MR							Weight: 22 lb	FT = 20%

LUMBER	BRACING
TOP CHORD 2x4 SP No.2	TOP CHORD Structural wood sheathing directly applied or 4-0-0 oc purlins, except end
BOT CHORD 2x4 SP No.2 *Except* B2:2x4 SP No.3	verticals, and 2-0-0 oc purlins: 4-5.
WEBS 2x4 SP No.3	Rigid ceiling directly applied or 10-0-0 oc bracing.

REACTIONS	(lb/size)	5=83/ Mechanical, (min. 0-1-8), 6=59/ Mechanical, (min. 0-1-8), 9=231/0-3-8, (min. 0-1-8)
Max Horiz	9=122 (LC 10)	
Max Uplift	5=38 (LC 7), 6=34 (LC 10)	
Max Grav	5=83 (LC 1), 6=66 (LC 3), 9=231 (LC 1)	

FORCES (lb) - Max. Comp./Max. Ten. - All forces 250 (lb) or less except when shown.

- NOTES**
- Unbalanced roof live loads have been considered for this design.
 - Wind: ASCE 7-10; Vult=130mph (3-second gust) Vasd=103mph; TCDL=6.0psf; BCDL=6.0psf; h=35ft; Cat. II; Exp B; Enclosed; MWFRS (envelope) exterior zone and C-C Exterior (2) zone; cantilever left and right exposed; end vertical left and right exposed; C-C for members and forces & MWFRS for reactions shown; Lumber DOL=1.60 plate grip DOL=1.60
 - Provide adequate drainage to prevent water ponding.
 - This truss has been designed for a 10.0 psf bottom chord live load nonconcurrent with any other live loads.
 - * This truss has been designed for a live load of 20.0psf on the bottom chord in all areas where a rectangle 3-06-00 tall by 2-00-00 wide will fit between the bottom chord and any other members.
 - Bearing at joint(s) 9 considers parallel to grain value using ANSI/TPI 1 angle to grain formula. Building designer should verify capacity of bearing surface.
 - Provide mechanical connection (by others) of truss to bearing plate capable of withstanding 38 lb uplift at joint 5 and 34 lb uplift at joint 6.
 - This truss is designed in accordance with the 2015 International Residential Code sections R502.11.1 and R802.10.2 and referenced standard ANSI/TPI 1.
 - Graphical purlin representation does not depict the size or the orientation of the purlin along the top and/or bottom chord.



Job	Truss	Truss Type	Qty	Ply	MUNGO HOMES - TELFAIR D ROOF
72501096	EJ4	Truss	1	1	Job Reference (optional)

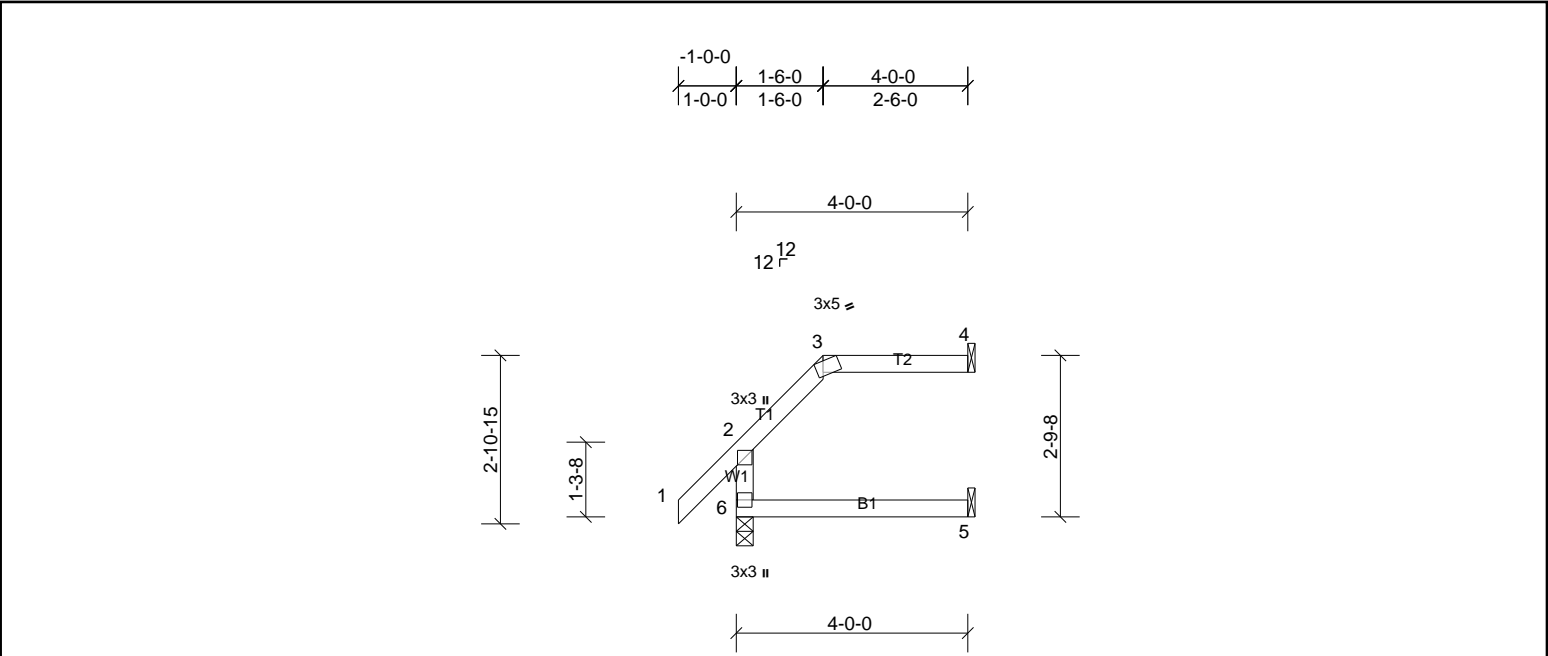

Plate Offsets (X, Y): [3:0-1-3,Edge]

Loading	(psf)	Spacing	2-0-0	CSI		DEFL	in	(loc)	I/defl	L/d	PLATES	GRIP
TCLL (roof)	20.0	Plate Grip DOL	1.15	TC	0.33	Vert(LL)	0.02	5-6	>999	240	MT20	244/190
TCDL	10.0	Lumber DOL	1.15	BC	0.21	Vert(CT)	-0.02	5-6	>999	180		
BCLL	0.0*	Rep Stress Incr	YES	WB	0.00	Horz(CT)	-0.06	4	n/a	n/a		
BCDL	10.0	Code	IRC2015/TPI2014	Matrix-MR							Weight: 17 lb	FT = 20%

LUMBER		BRACING	
TOP CHORD	2x4 SP No.2	TOP CHORD	Structural wood sheathing directly applied or 4-0-0 oc purlins, except end
BOT CHORD	2x4 SP No.2		verticals, and 2-0-0 oc purlins: 3-4.
WEBS	2x4 SP No.3	BOT CHORD	Rigid ceiling directly applied or 10-0-0 oc bracing.

REACTIONS	(lb/size)	4=100/ Mechanical, (min. 0-1-8), 5=41/ Mechanical, (min. 0-1-8), 6=231/0-3-8, (min. 0-1-8) Max Horiz 6=82 (LC 10) Max Uplift 4=-54 (LC 7), 6=-17 (LC 10) Max Grav 4=100 (LC 1), 5=72 (LC 3), 6=231 (LC 1)
-----------	-----------	-----------------------------------------------------------------------------------------------------------------------------------------------------------------------------------------------------------------------

FORCES (lb) - Max. Comp./Max. Ten. - All forces 250 (lb) or less except when shown.

- NOTES**
- Unbalanced roof live loads have been considered for this design.
 - Wind: ASCE 7-10; Vult=130mph (3-second gust) Vasd=103mph; TCDL=6.0psf; BCDL=6.0psf; h=35ft; Cat. II; Exp B; Enclosed; MWFRS (envelope) exterior zone and C-C Exterior (2) zone; cantilever left and right exposed ; end vertical left and right exposed;C-C for members and forces & MWFRS for reactions shown; Lumber DOL=1.60 plate grip DOL=1.60
 - Provide adequate drainage to prevent water ponding.
 - This truss has been designed for a 10.0 psf bottom chord live load nonconcurrent with any other live loads.
 - * This truss has been designed for a live load of 20.0psf on the bottom chord in all areas where a rectangle 3-06-00 tall by 2-00-00 wide will fit between the bottom chord and any other members.
 - Provide mechanical connection (by others) of truss to bearing plate capable of withstanding 17 lb uplift at joint 6 and 54 lb uplift at joint 4.
 - This truss is designed in accordance with the 2015 International Residential Code sections R502.11.1 and R802.10.2 and referenced standard ANSI/ TPI 1.
 - Graphical purlin representation does not depict the size or the orientation of the purlin along the top and/or bottom chord.



Job	Truss	Truss Type	Qty	Ply	MUNGO HOMES - TELFAIR D ROOF
72501096	EJ4T	Truss	1	1	Job Reference (optional)

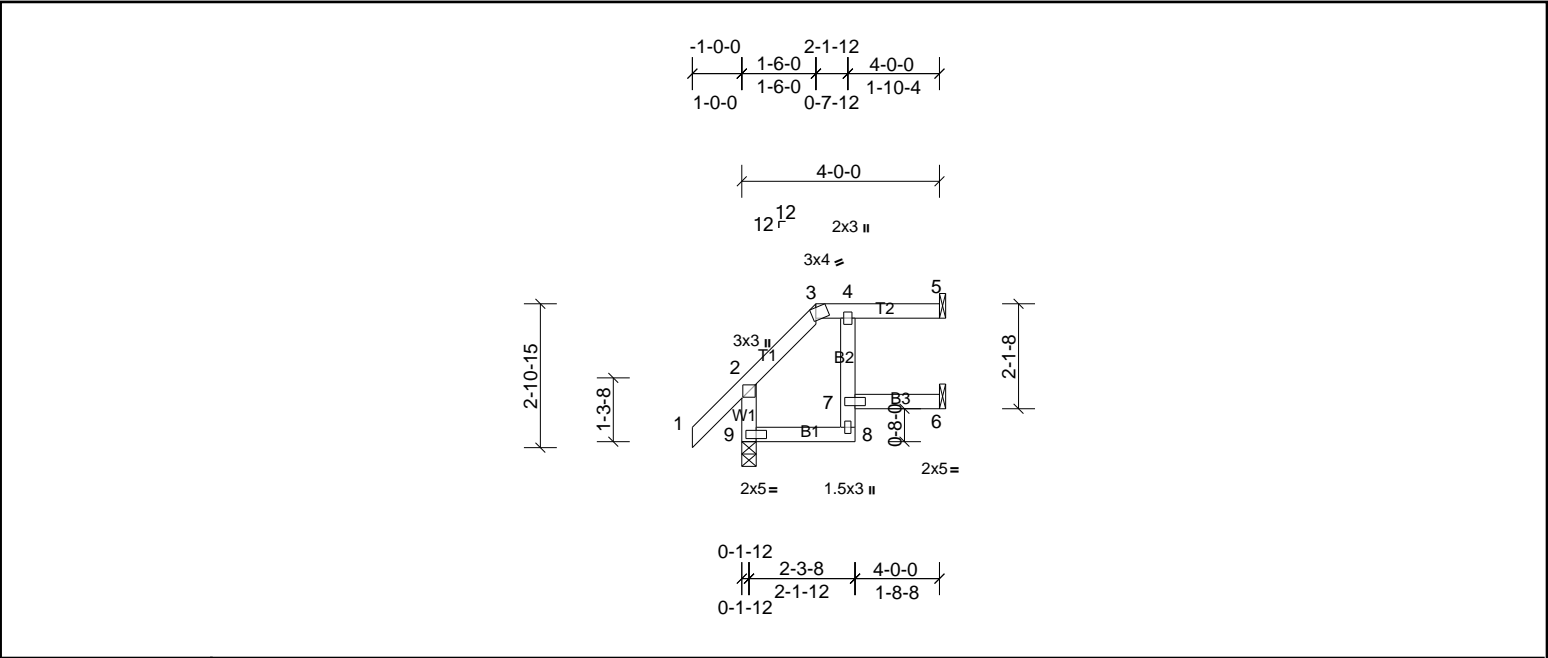

Plate Offsets (X, Y): [3:0-0-11,Edge]

Loading	(psf)	Spacing	2-0-0	CSI	DEFL	in	(loc)	I/defl	L/d	PLATES	GRIP
TCLL (roof)	20.0	Plate Grip DOL	1.15	TC	0.21	Vert(LL)	0.01	7	>999	240	244/190
TCDL	10.0	Lumber DOL	1.15	BC	0.16	Vert(CT)	-0.02	7	>999	180	
BCLL	0.0 *	Rep Stress Incr	YES	WB	0.00	Horz(CT)	-0.03	5	n/a	n/a	
BCDL	10.0	Code	IRC2015/TPI2014	Matrix-MR						Weight: 20 lb	FT = 20%

LUMBER	BRACING
TOP CHORD 2x4 SP No.2	TOP CHORD Structural wood sheathing directly applied or 4-0-0 oc purlins, except end
BOT CHORD 2x4 SP No.2 *Except* B2:2x4 SP No.3	verticals, and 2-0-0 oc purlins: 3-5.
WEBS 2x4 SP No.3	Rigid ceiling directly applied or 10-0-0 oc bracing.

REACTIONS	(lb/size)	5=91/ Mechanical, (min. 0-1-8), 6=50/ Mechanical, (min. 0-1-8), 9=231/0-3-8, (min. 0-1-8)
Max Horiz	9=82 (LC 10)	
Max Uplift	5=38 (LC 7), 6=9 (LC 7), 9=17 (LC 10)	
Max Grav	5=91 (LC 1), 6=59 (LC 3), 9=231 (LC 1)	

FORCES (lb) - Max. Comp./Max. Ten. - All forces 250 (lb) or less except when shown.

- NOTES
- Unbalanced roof live loads have been considered for this design.
 - Wind: ASCE 7-10; Vult=130mph (3-second gust) Vasd=103mph; TCDL=6.0psf; BCDL=6.0psf; h=35ft; Cat. II; Exp B; Enclosed; MWFRS (envelope) exterior zone and C-C Exterior (2) zone; cantilever left and right exposed; end vertical left and right exposed; C-C for members and forces & MWFRS for reactions shown; Lumber DOL=1.60 plate grip DOL=1.60
 - Provide adequate drainage to prevent water ponding.
 - This truss has been designed for a 10.0 psf bottom chord live load nonconcurrent with any other live loads.
 - * This truss has been designed for a live load of 20.0psf on the bottom chord in all areas where a rectangle 3-06-00 tall by 2-00-00 wide will fit between the bottom chord and any other members.
 - Bearing at joint(s) 9 considers parallel to grain value using ANSI/TPI 1 angle to grain formula. Building designer should verify capacity of bearing surface.
 - Provide mechanical connection (by others) of truss to bearing plate capable of withstanding 38 lb uplift at joint 5, 9 lb uplift at joint 6 and 17 lb uplift at joint 9.
 - This truss is designed in accordance with the 2015 International Residential Code sections R502.11.1 and R802.10.2 and referenced standard ANSI/TPI 1.
 - Graphical purlin representation does not depict the size or the orientation of the purlin along the top and/or bottom chord.

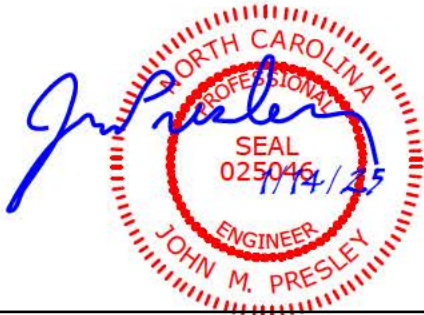

UFP Mid Atlantic LLC, 5631 S. NC 62, Burlington, NC, Joy Perry Run: 8.81 S Sep 13 2024 Print: 8.810 S Sep 13 2024 MiTek Industries, Inc. Mon Jan 13 17:09:38 Page: 1
ID:vCMalwKcr7CJ2Sh?xiXAtzyJ073-x?xdC_9Rv?sB89np2t7JigbRS4BDzIL7QYjppuzvJNR

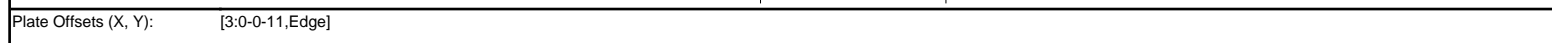

LUMBER		BRACING	
TOP CHORD	2x4 SP No.2	TOP CHORD	Structural wood sheathing directly applied or 4-0-0 oc purlins, except end verticals, and 2-0-0 oc purlins: 3-4.
BOT CHORD	2x4 SP No.2	BOT CHORD	Rigid ceiling directly applied or 10-0-0 oc bracing.
WEBS	2x4 SP No.3		

FORCES (lb) - Max. Comp./Max. Ten. - All forces 250 (lb) or less except when shown.

NOTES

- NOTES
- 1) Unbalanced roof live loads have been considered for this design.
 - 2) Wind: ASCE 7-10; Vult=130mph (3-second gust) Vasd=103mph; TCDL=6.0psf; BCDL=6.0psf; h=35ft; Cat. II; Exp B; Enclosed; MWFRS (envelope) exterior zone; cantilever left and right exposed ; end vertical left and right exposed; Lumber DOL=1.60 plate grip DOL=1.60
 - 3) Provide adequate drainage to prevent water ponding.
 - 4) This truss has been designed for a 10.0 psf bottom chord live load nonconcurrent with any other live loads.
 - 5) * This truss has been designed for a live load of 20.0psf on the bottom chord in all areas where a rectangle 3-06-00 tall by 2-00-00 wide will fit between the bottom chord and any other members.
 - 6) Provide mechanical connection (by others) of truss to bearing plate capable of withstanding 48 lb uplift at joint 6 and 52 lb uplift at joint 4.
 - 7) This truss is designed in accordance with the 2015 International Residential Code sections R502.11.1 and R802.10.2 and referenced standard ANSI/ TPI 1.
 - 8) Graphical purlin representation does not depict the size or the orientation of the purlin along the top and/or bottom chord.
 - 9) "NAILED" indicates Girder: 3-10d (0.148" x 3") toe-nails per NDS guidelines.
 - 10) In the LOAD CASE(S) section, loads applied to the face of the truss are noted as front (F) or back (B).

LOAD CASE(S)	Standard
--------------	----------

- 1) Dead + Roof Live (balanced): Lumber Increase=1.15, Plate Increase=1.15
Uniform Loads (lb/ft)
Vert: 1-2=-60, 2-3=-60, 3-4=-60, 5-6=-20
Concentrated Loads (lb)
Vert: 8=-10 (B), 9=-4 (B)



This design is based upon parameters shown, and is for an individual building component to be installed and loaded vertically. Applicability of design parameters and proper incorporation of component is responsibility of the Building Designer. Building Designer shall verify all design information on this sheet for conformance with conditions and requirements of the specific building and governing codes and ordinances. Building Designer accepts responsibility for the correctness or accuracy of the design information as it may relate to a specific building. Certification is valid only when truss is fabricated by a UFPI plant. Bracing shown is for lateral support of truss members only and does not replace erection and permanent bracing. Refer to Building Component Safety Information (BCSI) for general guidance regarding storage, erection and bracing available from SBCA and Truss Plate Institute.



Job	Truss	Truss Type	Qty	Ply	MUNGO HOMES - TELFAIR D ROOF
72501096	EJ6	Truss	1	1	Job Reference (optional)

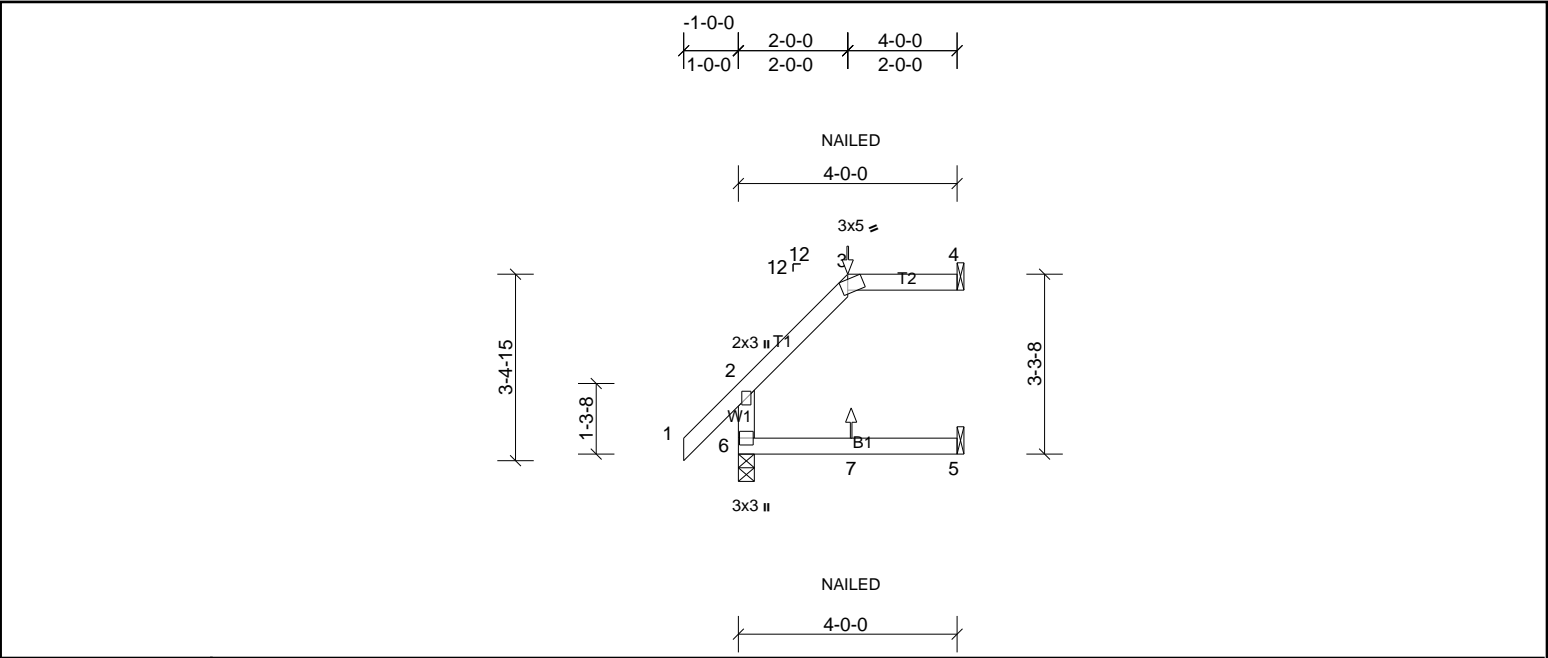

Plate Offsets (X, Y):	[3:0-1-3,Edge]
-----------------------	----------------

Loading	(psf)	Spacing	2-0-0	CSI		DEFL	in	(loc)	I/defl	L/d	PLATES	GRIP
TCLL (roof)	20.0	Plate Grip DOL	1.15	TC	0.30	Vert(LL)	0.03	5-6	>999	240	MT20	244/190
TCDL	10.0	Lumber DOL	1.15	BC	0.17	Vert(CT)	-0.02	5-6	>999	180		
BCLL	0.0*	Rep Stress Incr	NO	WB	0.00	Horz(CT)	-0.10	4	n/a	n/a		
BCDL	10.0	Code	IRC2015/TPI2014	Matrix-MR							Weight: 17 lb	FT = 20%

LUMBER		BRACING	
TOP CHORD	2x4 SP No.2	TOP CHORD	Structural wood sheathing directly applied or 4-0-0 oc purlins, except end
BOT CHORD	2x4 SP No.2		verticals, and 2-0-0 oc purlins: 3-4.
WEBS	2x4 SP No.3	BOT CHORD	Rigid ceiling directly applied or 10-0-0 oc bracing.

REACTIONS	(lb/size)	4=99/ Mechanical, (min. 0-1-8), 5=41/ Mechanical, (min. 0-1-8), 6=230/0-3-8, (min. 0-1-8) Max Horiz 6=102 (LC 8) Max Uplift 4=-78 (LC 5), 5=-19 (LC 8), 6=-48 (LC 8) Max Grav 4=99 (LC 1), 5=72 (LC 3), 6=230 (LC 1)
-----------	-----------	-------------------------------------------------------------------------------------------------------------------------------------------------------------------------------------------------------------------------------------------

FORCES (lb) - Max. Comp./Max. Ten. - All forces 250 (lb) or less except when shown.

- NOTES**
- Unbalanced roof live loads have been considered for this design.
 - Wind: ASCE 7-10; Vult=130mph (3-second gust) Vasd=103mph; TCDL=6.0psf; BCDL=6.0psf; h=35ft; Cat. II; Exp B; Enclosed; MWFRS (envelope) exterior zone; cantilever left and right exposed; end vertical left and right exposed; Lumber DOL=1.60 plate grip DOL=1.60
 - Provide adequate drainage to prevent water ponding.
 - This truss has been designed for a 10.0 psf bottom chord live load nonconcurrent with any other live loads.
 - * This truss has been designed for a live load of 20.0psf on the bottom chord in all areas where a rectangle 3-06-00 tall by 2-00-00 wide will fit between the bottom chord and any other members.
 - Provide mechanical connection (by others) of truss to bearing plate capable of withstanding 48 lb uplift at joint 6, 78 lb uplift at joint 4 and 19 lb uplift at joint 5.
 - This truss is designed in accordance with the 2015 International Residential Code sections R502.11.1 and R802.10.2 and referenced standard ANSI/ TPI 1.
 - Graphical purlin representation does not depict the size or the orientation of the purlin along the top and/or bottom chord.
 - "NAILED" indicates Girder: 3-10d (0.148" x 3") toe-nails per NDS guidelines.
 - In the LOAD CASE(S) section, loads applied to the face of the truss are noted as front (F) or back (B).

LOAD CASE(S)	Standard
1) Dead + Roof Live (balanced): Lumber Increase=1.15, Plate Increase=1.15	
Uniform Loads (lb/ft)	
Vert: 1-2=-60, 2-3=-60, 3-4=-60, 5-6=-20	
Concentrated Loads (lb)	
Vert: 7=2 (B)	

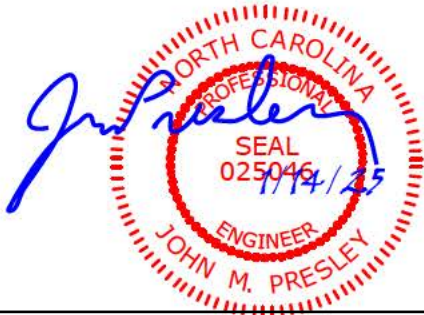

Job	Truss	Truss Type	Qty	Ply	MUNGO HOMES - TELFAIR D ROOF
72501096	P1	Truss	7	1	Job Reference (optional)

UFP Mid Atlantic LLC, 5631 S. NC 62, Burlington, NC, Joy Perry

Run: 8.81 S Sep 13 2024 Print: 8.810 S Sep 13 2024 MiTek Industries, Inc. Mon Jan 13 17:09:38

Page: 1

ID:a?q6?71yTv6SHVH?OIzQv2z8gqv-x?xdC_9Rv?sB89np2i7JiqbR04AOzIL7QYjppuzvjNR

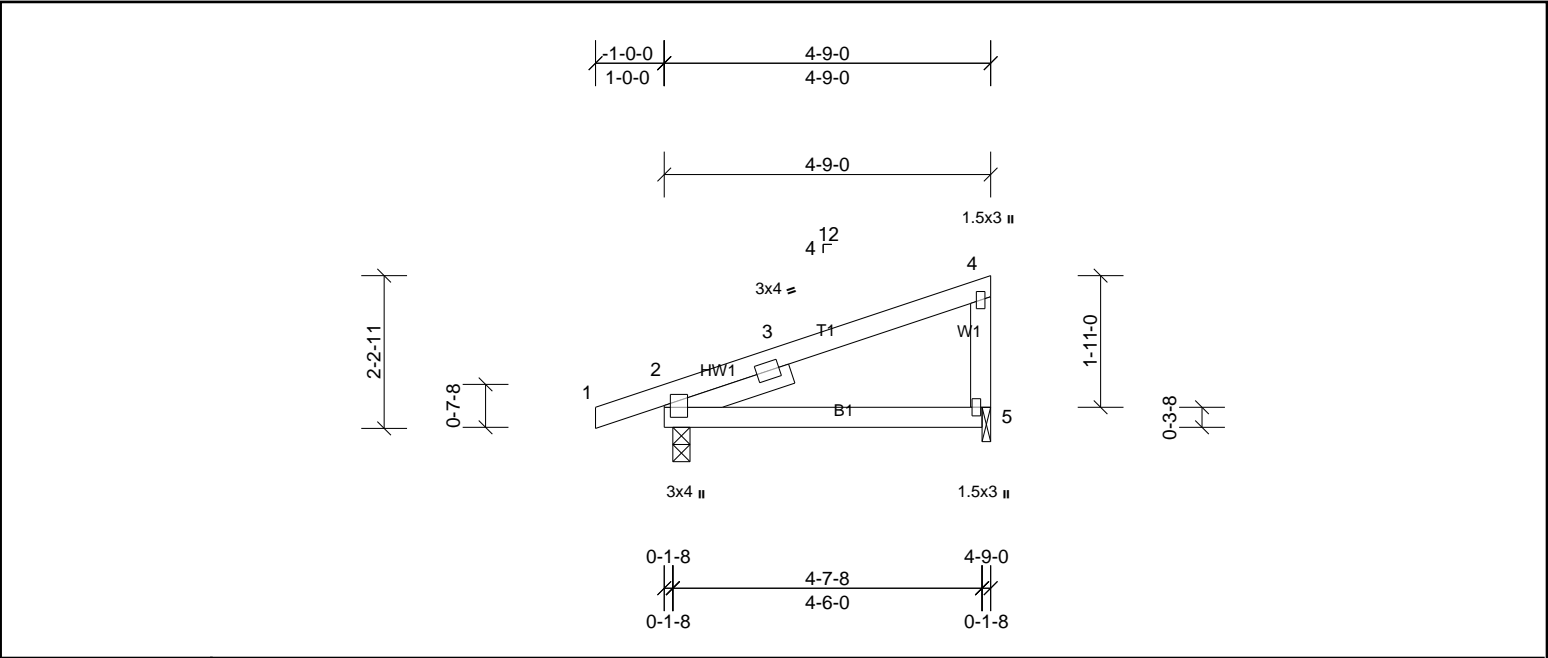

Plate Offsets (X, Y): [2:0-2-1,0-1-1]

Loading	(psf)	Spacing	2-0-0	CSI		DEFL	in	(loc)	I/defl	L/d	PLATES	GRIP
TCLL (roof)	20.0	Plate Grip DOL	1.15	TC	0.29	Vert(LL)	0.02	5-8	>999	240	MT20	244/190
TCDL	10.0	Lumber DOL	1.15	BC	0.23	Vert(CT)	-0.04	5-8	>999	180		
BCLL	0.0*	Rep Stress Incr	YES	WB	0.00	Horz(CT)	0.01	2	n/a	n/a		
BCDL	10.0	Code	IRC2015/TPI2014	Matrix-MP							Weight: 21 lb	FT = 20%

LUMBER		BRACING	
TOP CHORD	2x4 SP No.2	TOP CHORD	Structural wood sheathing directly applied or 4-9-0 oc purlins, except end verticals.
BOT CHORD	2x4 SP No.2	BOT CHORD	Rigid ceiling directly applied or 10-0-0 oc bracing.
WEBS	2x4 SP No.3		
SLIDER	Left 2x4 SP No.3 -- 1-11-0		

REACTIONS	(lb/size)	2=251/0-3-0, (min. 0-1-8), 5=178/0-1-8, (min. 0-1-8)
	Max Horiz	2=84 (LC 9)
	Max Uplift	2=-77 (LC 6), 5=-43 (LC 10)

FORCES (lb) - Max. Comp./Max. Ten. - All forces 250 (lb) or less except when shown.

- NOTES**
- Unbalanced roof live loads have been considered for this design.
 - Wind: ASCE 7-10; Vult=130mph (3-second gust) Vasd=103mph; TCDL=6.0psf; BCDL=6.0psf; h=35ft; Cat. II; Exp B; Enclosed; MWFRS (envelope) exterior zone and C-C Exterior (2) zone; cantilever left and right exposed; end vertical left and right exposed; C-C for members and forces & MWFRS for reactions shown; Lumber DOL=1.60 plate grip DOL=1.60
 - This truss has been designed for a 10.0 psf bottom chord live load nonconcurrent with any other live loads.
 - * This truss has been designed for a live load of 20.0psf on the bottom chord in all areas where a rectangle 3-06-00 tall by 2-00-00 wide will fit between the bottom chord and any other members.
 - Bearing at joint(s) 5 considers parallel to grain value using ANSI/TPI 1 angle to grain formula. Building designer should verify capacity of bearing surface.
 - Provide mechanical connection (by others) of truss to bearing plate at joint(s) 5.
 - Provide mechanical connection (by others) of truss to bearing plate capable of withstanding 77 lb uplift at joint 2 and 43 lb uplift at joint 5.
 - This truss is designed in accordance with the 2015 International Residential Code sections R502.11.1 and R802.10.2 and referenced standard ANSI/TPI 1.

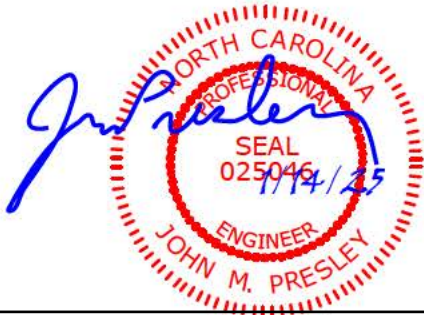

Job	Truss	Truss Type	Qty	Ply	MUNGO HOMES - TELFAIR D ROOF
72501096	P2	Truss	4	1	Job Reference (optional)

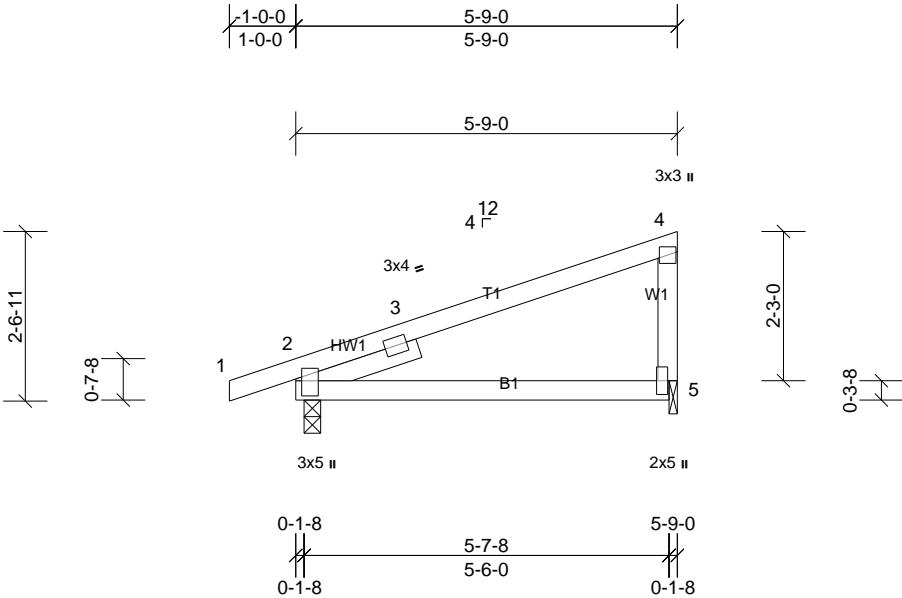

Plate Offsets (X, Y): [2:0-3-1,0-1-1], [5:0-2-8,0-0-4]												
Loading	(psf)	Spacing	2-0-0	CSI		DEFL	in	(loc)	I/defl	L/d	PLATES	GRIP
TCLL (roof)	20.0	Plate Grip DOL	1.15	TC	0.37	Vert(LL)	0.04	5-8	>999	240	MT20	244/190
TCDL	10.0	Lumber DOL	1.15	BC	0.29	Vert(CT)	-0.06	5-8	>999	180		
BCLL	0.0 *	Rep Stress Incr	YES	WB	0.00	Horz(CT)	0.01	2	n/a	n/a		
BCDL	10.0	Code	IRC2015/TPI2014	Matrix-MSH							Weight: 25 lb	FT = 20%

LUMBER		BRACING	
TOP CHORD	2x4 SP No.2	TOP CHORD	Structural wood sheathing directly applied or 5-9-0 oc purlins, except end verticals.
BOT CHORD	2x4 SP No.2	BOT CHORD	Rigid ceiling directly applied or 10-0-0 oc bracing.
WEBS	2x4 SP No.3		
SLIDER	Left 2x4 SP No.3 -- 1-11-0		

REACTIONS	(lb/size)	2=290/0-3-0, (min. 0-1-8), 5=219/0-1-8, (min. 0-1-8)
	Max Horiz	2=99 (LC 9)
	Max Uplift	2=83 (LC 6), 5=53 (LC 10)

FORCES	(lb) - Max. Comp./Max. Ten. - All forces 250 (lb) or less except when shown.
TOP CHORD	2-3=-256/0

- NOTES**
- Unbalanced roof live loads have been considered for this design.
 - Wind: ASCE 7-10; Vult=130mph (3-second gust) Vasd=103mph; TCCL=6.0psf; BCDL=6.0psf; h=35ft; Cat. II; Exp B; Enclosed; MWFRS (envelope) exterior zone and C-C Exterior (2) zone; cantilever left and right exposed; end vertical left and right exposed; C-C for members and forces & MWFRS for reactions shown; Lumber DOL=1.60 plate grip DOL=1.60
 - This truss has been designed for a 10.0 psf bottom chord live load nonconcurrent with any other live loads.
 - * This truss has been designed for a live load of 20.0psf on the bottom chord in all areas where a rectangle 3-06-00 tall by 2-00-00 wide will fit between the bottom chord and any other members.
 - Bearing at joint(s) 5 considers parallel to grain value using ANSI/TPI 1 angle to grain formula. Building designer should verify capacity of bearing surface.
 - Provide mechanical connection (by others) of truss to bearing plate at joint(s) 5.
 - Provide mechanical connection (by others) of truss to bearing plate capable of withstanding 83 lb uplift at joint 2 and 53 lb uplift at joint 5.
 - This truss is designed in accordance with the 2015 International Residential Code sections R502.11.1 and R802.10.2 and referenced standard ANSI/TPI 1.

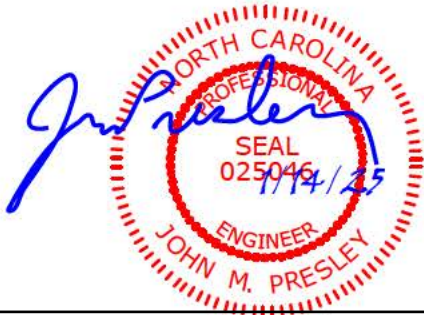

Job	Truss	Truss Type	Qty	Ply	MUNGO HOMES - TELFAIR D ROOF
72501096	SJ1	Truss	4	1	Job Reference (optional)

UFP Mid Atlantic LLC, 5631 S. NC 62, Burlington, NC, Joy Perry

Run: 8.81 S Sep 13 2024 Print: 8.810 S Sep 13 2024 MiTek Industries, Inc. Mon Jan 13 17:09:39

Page: 1

ID:y2mrsMvXv_lersbxLgVes_yJ0FM-PBV?QKA3gl?2mJL?bbeYE27fETZyilbGeCSMLKzvjNQ

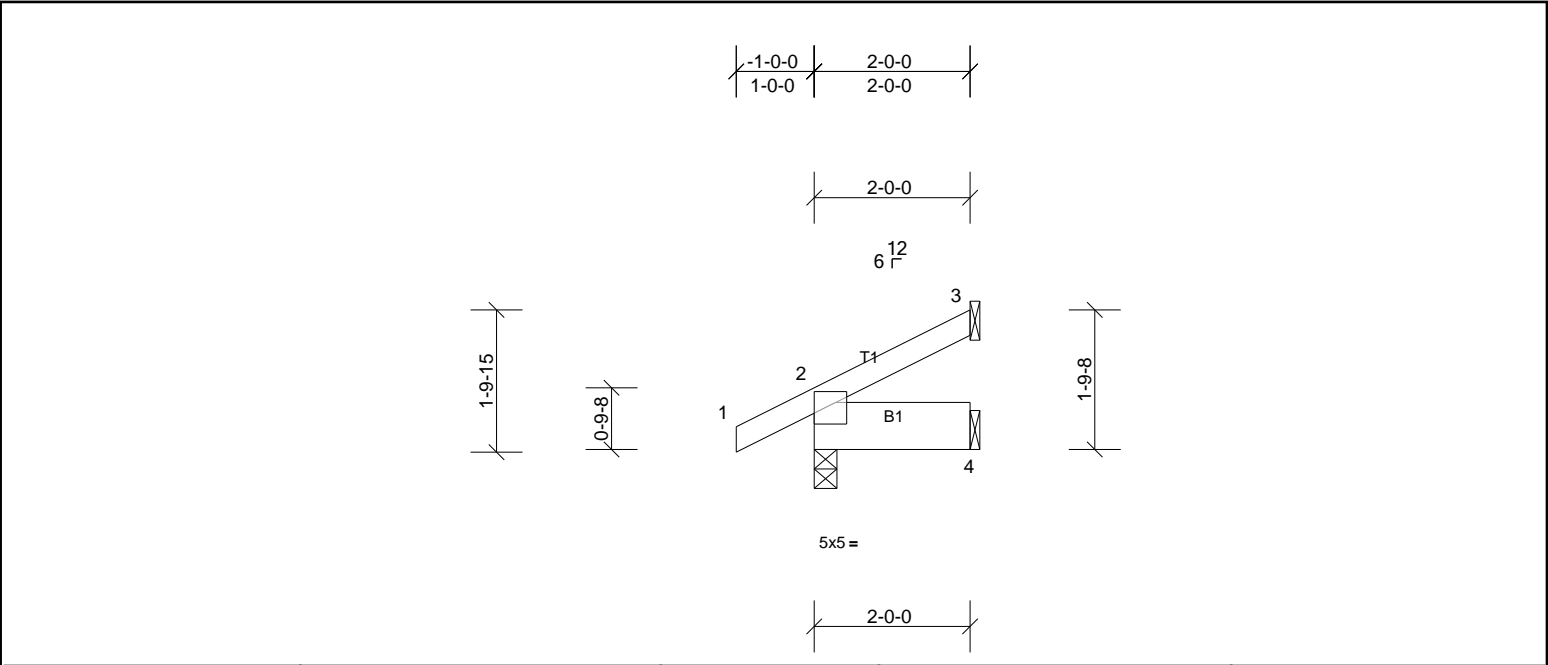

Loading	(psf)	Spacing	2-0-0	CSI		DEFL	in	(loc)	I/defl	L/d	PLATES	GRIP
TCLL (roof)	20.0	Plate Grip DOL	1.15	TC	0.07	Vert(LL)	0.00	7	>999	240	MT20	244/190
TCDL	10.0	Lumber DOL	1.15	BC	0.01	Vert(CT)	0.00	4-7	>999	180		
BCLL	0.0*	Rep Stress Incr	YES	WB	0.00	Horz(CT)	0.00	3	n/a	n/a		
BCDL	10.0	Code	IRC2015/TPI2014	Matrix-MP							Weight: 11 lb	FT = 20%

LUMBER		BRACING	
TOP CHORD	2x4 SP No.2	TOP CHORD	Structural wood sheathing directly applied or 2-0-0 oc purlins.
BOT CHORD	2x8 SP No.2	BOT CHORD	Rigid ceiling directly applied or 10-0-0 oc bracing.
REACTIONS	(lb/size)	2=155/0-3-8, (min. 0-1-8), 3=41/ Mechanical, (min. 0-1-8), 4=24/ Mechanical, (min. 0-1-8)	
	Max Horiz	2=57 (LC 10)	
	Max Uplift	2=-27 (LC 10), 3=-27 (LC 10), 4=-1 (LC 10)	
	Max Grav	2=155 (LC 1), 3=41 (LC 1), 4=40 (LC 3)	
FORCES	(lb) - Max. Comp./Max. Ten. - All forces 250 (lb) or less except when shown.		
NOTES			
1)	Wind: ASCE 7-10; Vult=130mph (3-second gust) Vasd=103mph; TCCL=6.0psf; BCDL=6.0psf; h=35ft; Cat. II; Exp B; Enclosed; MWFRS (envelope) exterior zone and C-C Exterior (2) zone; cantilever left and right exposed ; end vertical left and right exposed;C-C for members and forces & MWFRS for reactions shown; Lumber DOL=1.60 plate grip DOL=1.60		
2)	This truss has been designed for a 10.0 psf bottom chord live load nonconcurrent with any other live loads.		
3)	* This truss has been designed for a live load of 20.0psf on the bottom chord in all areas where a rectangle 3-06-00 tall by 2-00-00 wide will fit between the bottom chord and any other members.		
4)	Provide mechanical connection (by others) of truss to bearing plate capable of withstanding 27 lb uplift at joint 3, 27 lb uplift at joint 2 and 1 lb uplift at joint 4.		
5)	This truss is designed in accordance with the 2015 International Residential Code sections R502.11.1 and R802.10.2 and referenced standard ANSI/ TPI 1.		



Job	Truss	Truss Type	Qty	Ply	MUNGO HOMES - TELFAIR D ROOF
72501096	SJ2	Truss	1	1	Job Reference (optional)

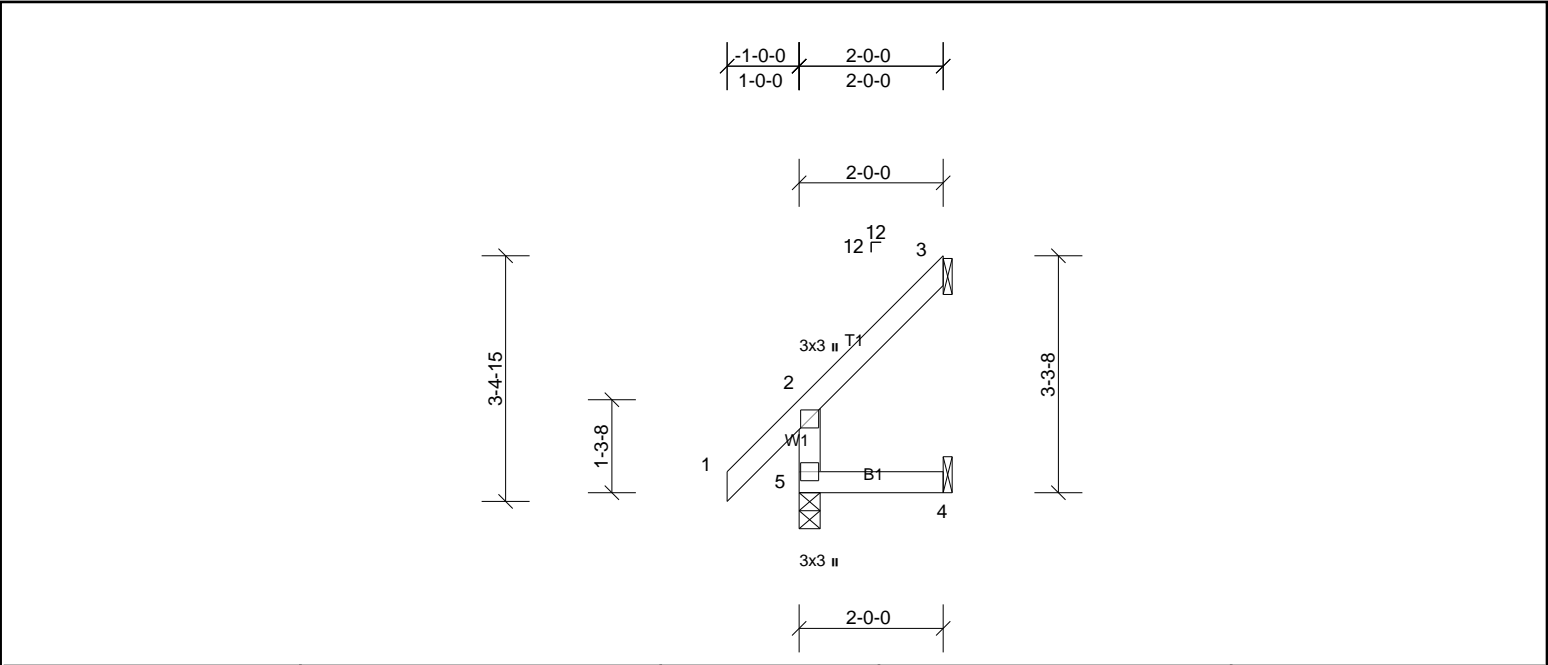

Loading	(psf)	Spacing	2-0-0	CSI		DEFL	in	(loc)	I/defl	L/d	PLATES	GRIP
TCLL (roof)	20.0	Plate Grip DOL	1.15	TC	0.27	Vert(LL)	0.00	4-5	>999	240	MT20	244/190
TCDL	10.0	Lumber DOL	1.15	BC	0.16	Vert(CT)	0.00	4-5	>999	180		
BCLL	0.0*	Rep Stress Incr	YES	WB	0.00	Horz(CT)	-0.01	3	n/a	n/a		
BCDL	10.0	Code	IRC2015/TPI2014	Matrix-MR							Weight: 11 lb	FT = 20%

LUMBER		BRACING	
TOP CHORD	2x4 SP No.2	TOP CHORD	Structural wood sheathing directly applied or 2-0-0 oc purlins, except end verticals.
BOT CHORD	2x4 SP No.2	BOT CHORD	Rigid ceiling directly applied or 10-0-0 oc bracing.
WEBS	2x4 SP No.3		

REACTIONS	(lb/size)	3=38/ Mechanical, (min. 0-1-8), 4=15/ Mechanical, (min. 0-1-8), 5=164/0-3-8, (min. 0-1-8)
	Max Horiz	5=99 (LC 10)
	Max Uplift	3=-72 (LC 10), 4=-22 (LC 10)
	Max Grav	3=57 (LC 17), 4=34 (LC 8), 5=164 (LC 1)

FORCES (lb) - Max. Comp./Max. Ten. - All forces 250 (lb) or less except when shown.

- NOTES**
- Unbalanced roof live loads have been considered for this design.
 - Wind: ASCE 7-10; Vult=130mph (3-second gust) Vasd=103mph; TCDL=6.0psf; BCDL=6.0psf; h=35ft; Cat. II; Exp B; Enclosed; MWFRS (envelope) exterior zone and C-C Exterior (2) zone; cantilever left and right exposed; end vertical left and right exposed; C-C for members and forces & MWFRS for reactions shown; Lumber DOL=1.60 plate grip DOL=1.60
 - This truss has been designed for a 10.0 psf bottom chord live load nonconcurrent with any other live loads.
 - * This truss has been designed for a live load of 20.0psf on the bottom chord in all areas where a rectangle 3-06-00 tall by 2-00-00 wide will fit between the bottom chord and any other members.
 - Provide mechanical connection (by others) of truss to bearing plate capable of withstanding 72 lb uplift at joint 3 and 22 lb uplift at joint 4.
 - This truss is designed in accordance with the 2015 International Residential Code sections R502.11.1 and R802.10.2 and referenced standard ANSI/ TPI 1.

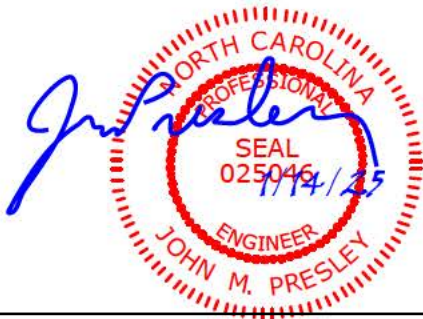

Job	Truss	Truss Type	Qty	Ply	MUNGO HOMES - TELFAIR D ROOF
72501096	V1	Truss	1	1	Job Reference (optional)

UFP Mid Atlantic LLC, 5631 S. NC 62, Burlington, NC, Joy Perry

Run: 8.81 S Sep 13 2024 Print: 8.810 S Sep 13 2024 MiTek Industries, Inc. Mon Jan 13 17:09:39

Page: 1

ID:7plsK206KF_8zUxj?8AIsNyJ0GW-PBV?QKA3gl?2mJL?bbeYE27b1TX6iuGeCSMLKzvjNQ

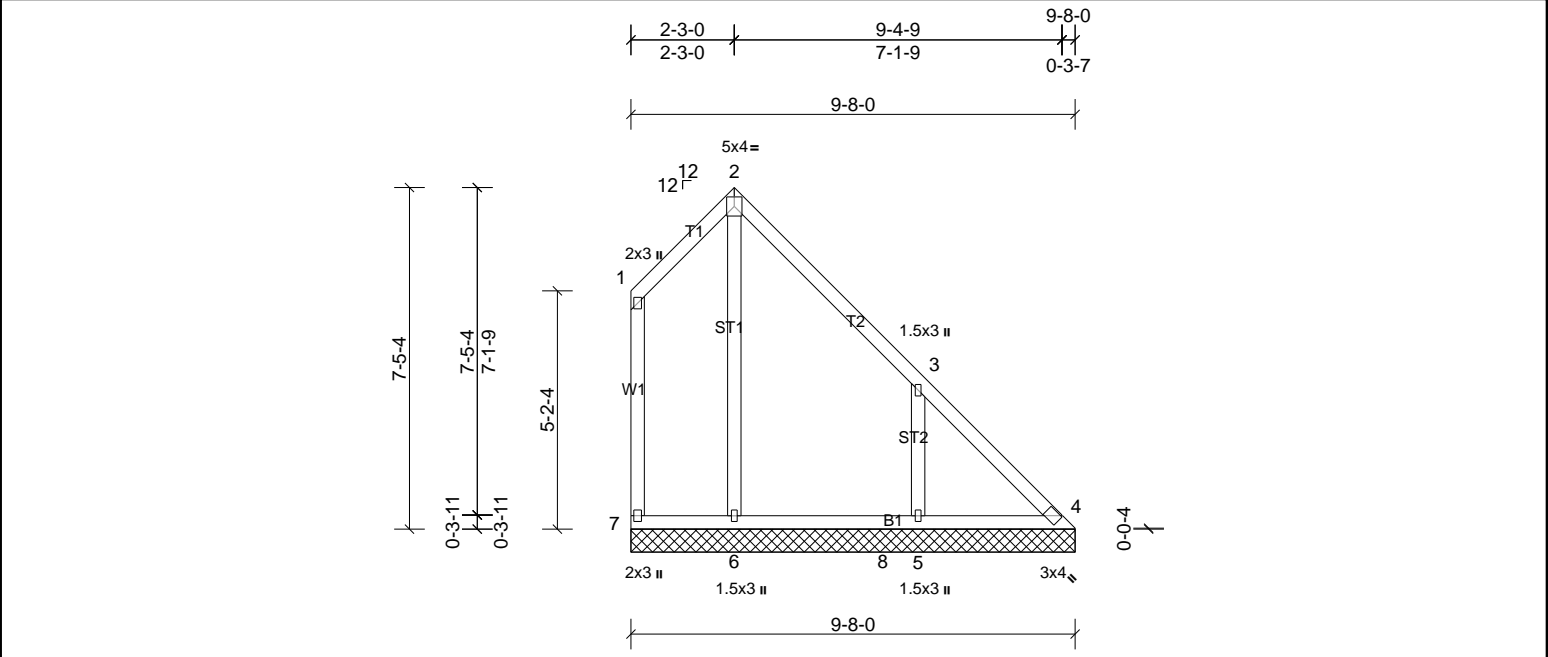

Loading	(psf)	Spacing	2-0-0	CSI	DEFL	in	(loc)	I/defl	L/d	PLATES	GRIP
TCLL (roof)	20.0	Plate Grip DOL	1.15	TC	0.34	Vert(LL)	n/a	-	n/a	999	MT20
TCDL	10.0	Lumber DOL	1.15	BC	0.13	Vert(TL)	n/a	-	n/a	999	244/190
BCLL	0.0*	Rep Stress Incr	YES	WB	0.24	Horiz(TL)	0.00	4	n/a	n/a	
BCDL	10.0	Code	IRC2015/TPI2014	Matrix-SH							Weight: 56 lb
											FT = 20%

LUMBER		BRACING	
TOP CHORD	2x4 SP No.2	TOP CHORD	Structural wood sheathing directly applied or 6-0-0 oc purlins, except end verticals.
BOT CHORD	2x4 SP No.2	BOT CHORD	Rigid ceiling directly applied or 6-0-0 oc bracing.
WEBS	2x4 SP No.3		
OTHERS	2x4 SP No.3		
REACTIONS	All bearings 9-8-0.		
	(lb) - Max Horiz 7=251 (LC 6)		
	Max Uplift All uplift 100 (lb) or less at joint(s) 4, 6, 7 except 5=244 (LC 11)		
	Max Grav All reactions 250 (lb) or less at joint(s) 4, 7 except 5=434 (LC 18), 6=387 (LC 18)		
FORCES	(lb) - Max. Comp./Max. Ten. - All forces 250 (lb) or less except when shown.		
TOP CHORD	3-4=-266/216		
WEBS	2-6=-251/161, 3-5=-357/288		

- NOTES**
- Unbalanced roof live loads have been considered for this design.
 - Wind: ASCE 7-10; Vult=130mph (3-second gust) Vasd=103mph; TCCL=6.0psf; BCDL=6.0psf; h=35ft; Cat. II; Exp B; Enclosed; MWFRS (envelope) exterior zone and C-C Exterior (2) zone; cantilever left and right exposed ; end vertical left and right exposed;C-C for members and forces & MWFRS for reactions shown; Lumber DOL=1.60 plate grip DOL=1.60
 - Gable requires continuous bottom chord bearing.
 - This truss has been designed for a 10.0 psf bottom chord live load nonconcurrent with any other live loads.
 - * This truss has been designed for a live load of 20.0psf on the bottom chord in all areas where a rectangle 3-06-00 tall by 2-00-00 wide will fit between the bottom chord and any other members, with BCDL = 10.0psf.
 - Provide mechanical connection (by others) of truss to bearing plate capable of withstanding 100 lb uplift at joint(s) 7, 4, 6 except (jt=lb) 5=243.
 - This truss is designed in accordance with the 2015 International Residential Code sections R502.11.1 and R802.10.2 and referenced standard ANSI/TPI 1.

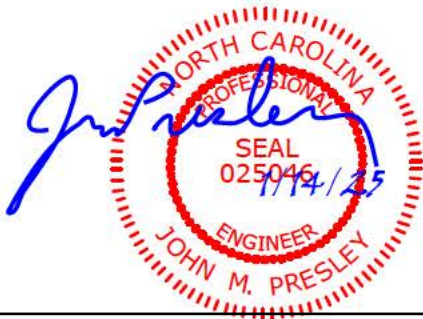

Job	Truss	Truss Type	Qty	Ply	MUNGO HOMES - TELFAIR D ROOF
72501096	V2	Truss	1	1	Job Reference (optional)

UFP Mid Atlantic LLC, 5631 S. NC 62, Burlington, NC, Joy Perry

Run: 8.81 S Sep 13 2024 Print: 8.810 S Sep 13 2024 MiTek Industries, Inc. Mon Jan 13 17:09:39

Page: 1

ID:F22LUhzcG0UjUsdymI6MiXyJ0Ga-PBV?QKA3gl?2mJL?bbeYE27doTYSijxGeCSMLKzvjNQ

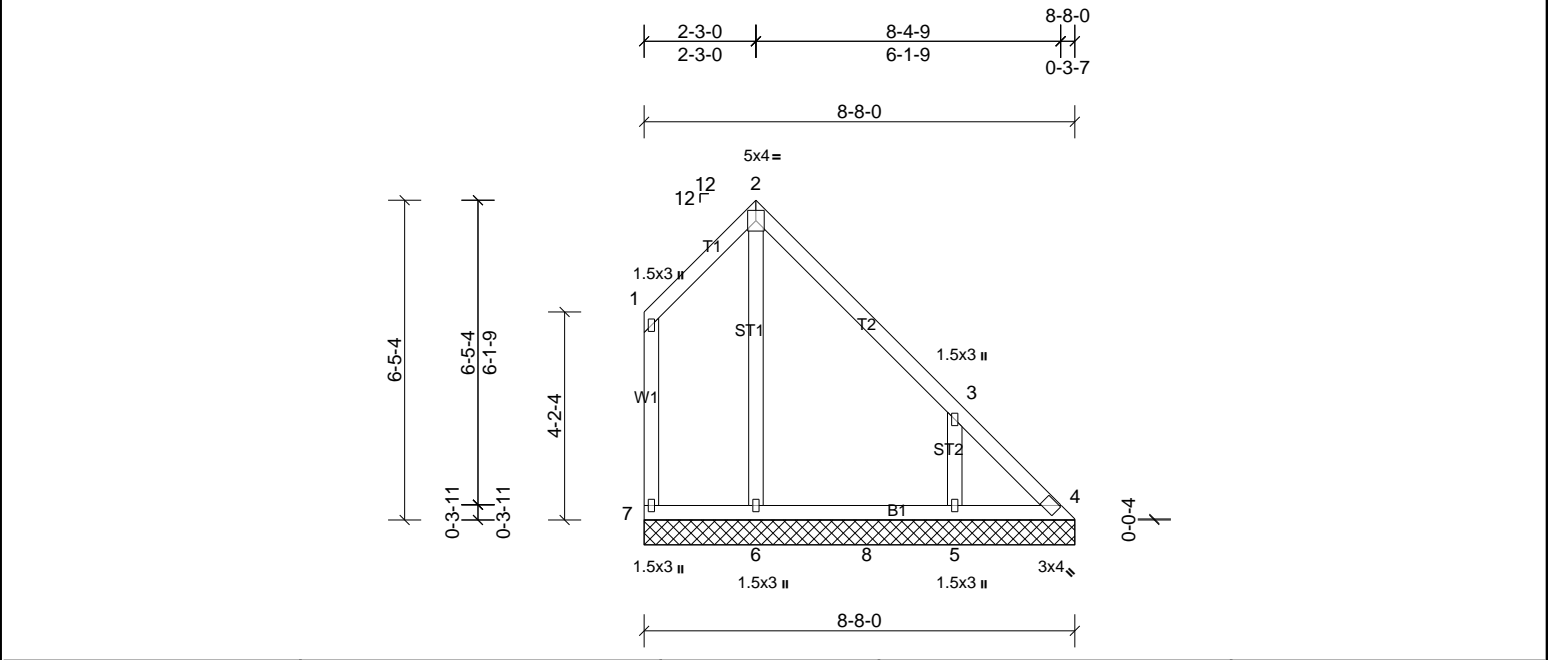

Loading	(psf)	Spacing	2-0-0	CSI	DEFL	in	(loc)	I/defl	L/d	PLATES	GRIP
TCLL (roof)	20.0	Plate Grip DOL	1.15	TC	0.22	Vert(LL)	n/a	-	n/a	999	MT20
TCDL	10.0	Lumber DOL	1.15	BC	0.11	Vert(TL)	n/a	-	n/a	999	244/190
BCLL	0.0*	Rep Stress Incr	YES	WB	0.17	Horiz(TL)	0.00	4	n/a	n/a	
BCDL	10.0	Code	IRC2015/TPI2014	Matrix-SH							Weight: 48 lb
											FT = 20%

LUMBER	BRACING
TOP CHORD 2x4 SP No.2	TOP CHORD Structural wood sheathing directly applied or 6-0-0 oc purlins, except end verticals.
BOT CHORD 2x4 SP No.2	BOT CHORD Rigid ceiling directly applied or 6-0-0 oc bracing.
WEBS 2x4 SP No.3	
OTHERS 2x4 SP No.3	

REACTIONS	All bearings 8-8-0.
(lb) - Max Horiz	7=211 (LC 6)
Max Uplift	All uplift 100 (lb) or less at joint(s) 6, 7 except 4=102 (LC 9), 5=221 (LC 11)
Max Grav	All reactions 250 (lb) or less at joint(s) 4, 7 except 5=375 (LC 18), 6=373 (LC 18)

FORCES	(lb) - Max. Comp./Max. Ten. - All forces 250 (lb) or less except when shown.
WEBS	3-5=336/277

- NOTES**
- Unbalanced roof live loads have been considered for this design.
 - Wind: ASCE 7-10; Vult=130mph (3-second gust) Vasd=103mph; TCDL=6.0psf; BCDL=6.0psf; h=35ft; Cat. II; Exp B; Enclosed; MWFRS (envelope) exterior zone and C-C Exterior (2) zone; cantilever left and right exposed; end vertical left and right exposed;C-C for members and forces & MWFRS for reactions shown; Lumber DOL=1.60 plate grip DOL=1.60
 - Gable requires continuous bottom chord bearing.
 - This truss has been designed for a 10.0 psf bottom chord live load nonconcurrent with any other live loads.
 - * This truss has been designed for a live load of 20.0psf on the bottom chord in all areas where a rectangle 3-06-00 tall by 2-00-00 wide will fit between the bottom chord and any other members, with BCDL = 10.0psf.
 - Provide mechanical connection (by others) of truss to bearing plate capable of withstanding 100 lb uplift at joint(s) 7, 6 except (jt=lb) 4=101, 5=221.
 - This truss is designed in accordance with the 2015 International Residential Code sections R502.11.1 and R802.10.2 and referenced standard ANSI/ TPI 1.

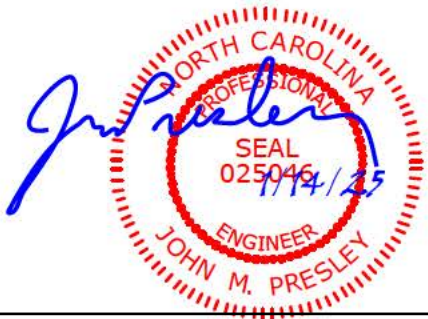

Job	Truss	Truss Type	Qty	Ply	MUNGO HOMES - TELFAIR D ROOF
72501096	V3	Truss	1	1	Job Reference (optional)

UFP Mid Atlantic LLC, 5631 S. NC 62, Burlington, NC, Joy Perry

Run: 8.81 S Sep 13 2024 Print: 8.810 S Sep 13 2024 MiTek Industries, Inc. Mon Jan 13 17:09:39

Page: 1

ID:u4FSRzvTRUrQO5I_zIWB?UyJ0Gf-PBV?QKA3gl?2mJL?bbeYE27d4TYiikrGeCSMLKzvjNQ

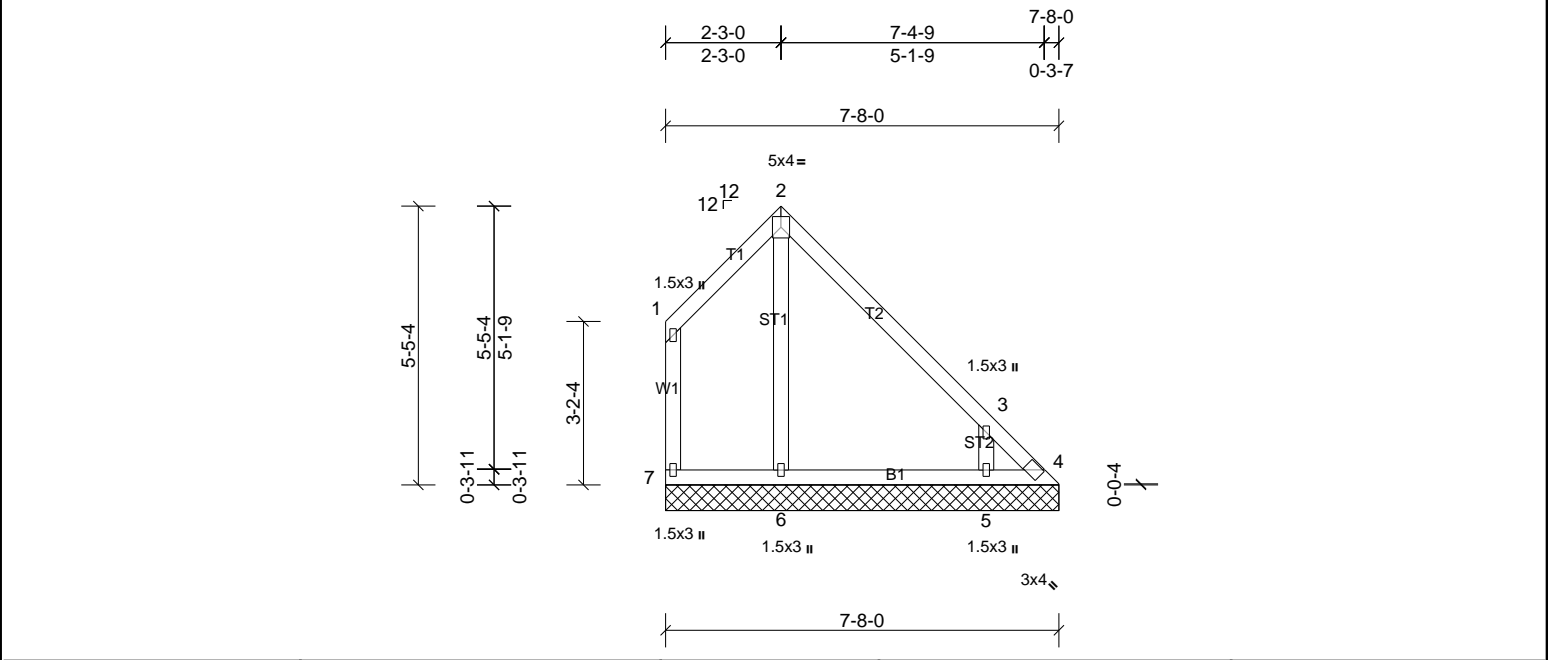

Loading	(psf)	Spacing	2-0-0	CSI	DEFL	in	(loc)	I/defl	L/d	PLATES	GRIP
TCLL (roof)	20.0	Plate Grip DOL	1.15	TC	0.21	Vert(LL)	n/a	-	n/a	999	MT20
TCDL	10.0	Lumber DOL	1.15	BC	0.09	Vert(TL)	n/a	-	n/a	999	244/190
BCLL	0.0*	Rep Stress Incr	YES	WB	0.11	Horiz(TL)	0.00	4	n/a	n/a	
BCDL	10.0	Code	IRC2015/TPI2014	Matrix-SH							Weight: 40 lb
											FT = 20%

LUMBER	BRACING
TOP CHORD 2x4 SP No.2	TOP CHORD Structural wood sheathing directly applied or 6-0-0 oc purlins, except end
BOT CHORD 2x4 SP No.2	verticals.
WEBS 2x4 SP No.3	BOT CHORD Rigid ceiling directly applied or 10-0-0 oc bracing.
OTHERS 2x4 SP No.3	

REACTIONS	All bearings 7-8-0.
(lb) - Max Horiz	7=172 (LC 6)
Max Uplift	All uplift 100 (lb) or less at joint(s) 6, 7 except 4=160 (LC 9), 5=231 (LC 11)
Max Grav	All reactions 250 (lb) or less at joint(s) 4, 7 except 5=364 (LC 18), 6=299 (LC 18)

FORCES	(lb) - Max. Comp./Max. Ten. - All forces 250 (lb) or less except when shown.
WEBS	3-5=371/314

- NOTES**
- Unbalanced roof live loads have been considered for this design.
 - Wind: ASCE 7-10; Vult=130mph (3-second gust) Vasd=103mph; TCDL=6.0psf; BCDL=6.0psf; h=35ft; Cat. II; Exp B; Enclosed; MWFRS (envelope) exterior zone and C-C Exterior (2) zone; cantilever left and right exposed; end vertical left and right exposed;C-C for members and forces & MWFRS for reactions shown; Lumber DOL=1.60 plate grip DOL=1.60
 - Gable requires continuous bottom chord bearing.
 - This truss has been designed for a 10.0 psf bottom chord live load nonconcurrent with any other live loads.
 - * This truss has been designed for a live load of 20.0psf on the bottom chord in all areas where a rectangle 3-06-00 tall by 2-00-00 wide will fit between the bottom chord and any other members.
 - Provide mechanical connection (by others) of truss to bearing plate capable of withstanding 100 lb uplift at joint(s) 7, 6 except (jt=lb) 4=159, 5=231.
 - This truss is designed in accordance with the 2015 International Residential Code sections R502.11.1 and R802.10.2 and referenced standard ANSI/ TPI 1.

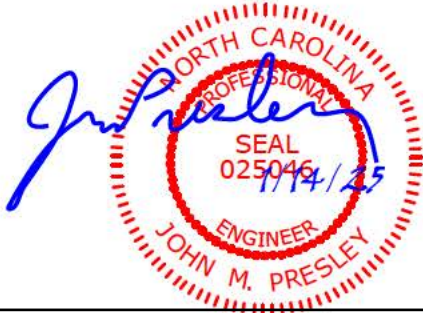

Job	Truss	Truss Type	Qty	Ply	MUNGO HOMES - TELFAIR D ROOF
72501096	V4	Truss	1	1	Job Reference (optional)

UFP Mid Atlantic LLC, 5631 S. NC 62, Burlington, NC, Joy Perry

Run: 8.81 S Sep 13 2024 Print: 8.810 S Sep 13 2024 MiTek Industries, Inc. Mon Jan 13 17:09:40

Page: 1

ID:UVaKpyta9ZTrXe0PlczUNryJ0Gi-tO3NdgbhQc7uNTwC9lAnnFgoktteRBdQtsCwtmzvJNP

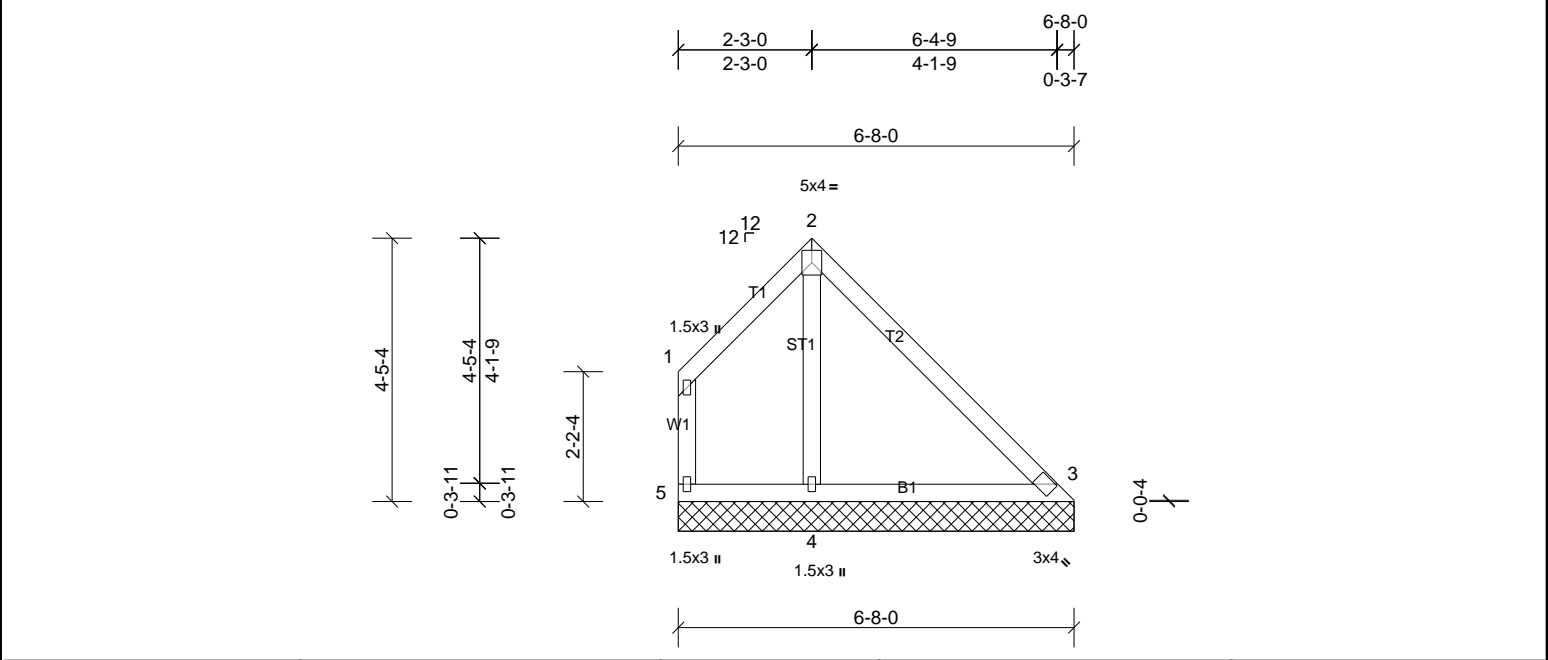

Loading	(psf)	Spacing	2-0-0	CSI	DEFL	in	(loc)	I/defl	L/d	PLATES	GRIP
TCLL (roof)	20.0	Plate Grip DOL	1.15	TC	0.21	Vert(LL)	n/a	-	n/a	999	244/190
TCDL	10.0	Lumber DOL	1.15	BC	0.18	Vert(TL)	n/a	-	n/a	999	
BCLL	0.0*	Rep Stress Incr	YES	WB	0.08	Horiz(TL)	0.00	3	n/a	n/a	
BCDL	10.0	Code	IRC2015/TPI2014	Matrix-SH							
										Weight: 32 lb	FT = 20%

LUMBER	BRACING
TOP CHORD 2x4 SP No.2	TOP CHORD Structural wood sheathing directly applied or 6-0-0 oc purlins, except end verticals.
BOT CHORD 2x4 SP No.2	BOT CHORD Rigid ceiling directly applied or 6-0-0 oc bracing.
WEBS 2x4 SP No.3	
OTHERS 2x4 SP No.3	

REACTIONS	(lb/size)	3=144/6-8-0, (min. 0-1-8), 4=304/6-8-0, (min. 0-1-8), 5=47/6-8-0, (min. 0-1-8)
Max Horiz	5=132 (LC 6)	
Max Uplift	3=27 (LC 7), 4=66 (LC 6), 5=58 (LC 7)	
Max Grav	3=172 (LC 17), 4=358 (LC 18), 5=88 (LC 17)	
FORCES	(lb) - Max. Comp./Max. Ten. - All forces 250 (lb) or less except when shown.	

- NOTES**
- Unbalanced roof live loads have been considered for this design.
 - Wind: ASCE 7-10; Vult=130mph (3-second gust) Vasd=103mph; TCDL=6.0psf; BCDL=6.0psf; h=35ft; Cat. II; Exp B; Enclosed; MWFRS (envelope) exterior zone and C-C Exterior (2) zone; cantilever left and right exposed; end vertical left and right exposed; C-C for members and forces & MWFRS for reactions shown; Lumber DOL=1.60 plate grip DOL=1.60
 - Gable requires continuous bottom chord bearing.
 - This truss has been designed for a 10.0 psf bottom chord live load nonconcurrent with any other live loads.
 - * This truss has been designed for a live load of 20.0psf on the bottom chord in all areas where a rectangle 3-06-00 tall by 2-00-00 wide will fit between the bottom chord and any other members.
 - Provide mechanical connection (by others) of truss to bearing plate capable of withstanding 58 lb uplift at joint 5, 27 lb uplift at joint 3 and 66 lb uplift at joint 4.
 - This truss is designed in accordance with the 2015 International Residential Code sections R502.11.1 and R802.10.2 and referenced standard ANSI/TPI 1.

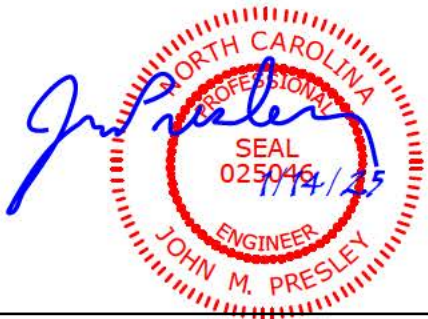

Job	Truss	Truss Type	Qty	Ply	MUNGO HOMES - TELFAIR D ROOF
72501096	V5	Truss	1	1	Job Reference (optional)

UFP Mid Atlantic LLC, 5631 S. NC 62, Burlington, NC, Joy Perry

Run: 8.81 S Sep 13 2024 Print: 8.810 S Sep 13 2024 MiTek Industries, Inc. Mon Jan 13 17:09:40

Page: 1

ID:jz5l7DmZ15T_ZPPTqpc29yJ0Gq-tO3NdgBhQc7uNTwC9lAnnFgpTts_RCrQtsCwtmzvJNP

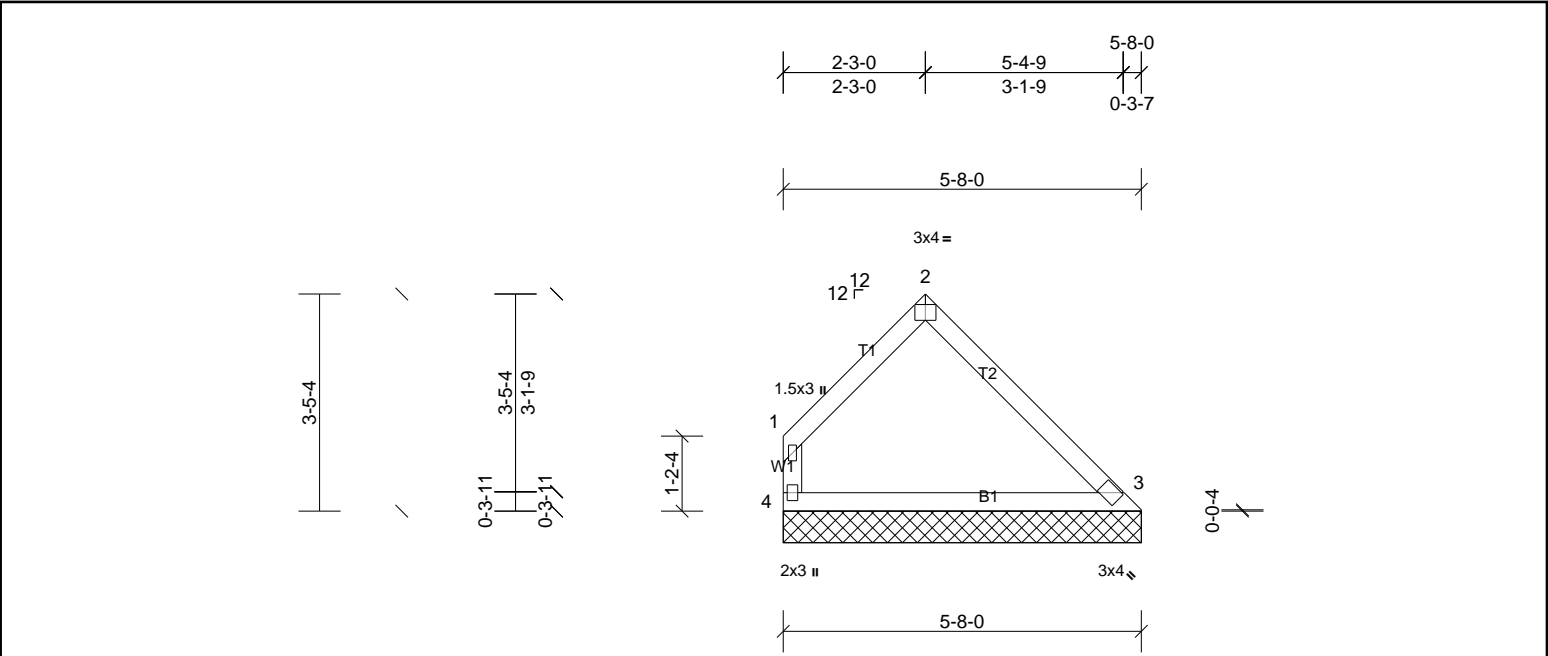

Plate Offsets (X, Y):		[2:0-2-0,Edge]										
Loading	(psf)	Spacing	2-0-0	CSI		DEFL	in	(loc)	l/defl	L/d	PLATES	GRIP
TCLL (roof)	20.0	Plate Grip DOL	1.15	TC	0.17	Vert(LL)	n/a	-	n/a	999	MT20	244/190
TCDL	10.0	Lumber DOL	1.15	BC	0.22	Vert(TL)	n/a	-	n/a	999		
BCLL	0.0 *	Rep Stress Incr	YES	WB	0.00	Horiz(TL)	0.00	3	n/a	n/a		
BCDL	10.0	Code	IRC2015/TPI2014	Matrix-R							Weight: 21 lb	FT = 20%

LUMBER			BRACING		
TOP CHORD	2x4 SP No.2		TOP CHORD	Structural wood sheathing directly applied or 5-8-4 oc purlins, except end verticals.	
BOT CHORD	2x4 SP No.2		BOT CHORD	Rigid ceiling directly applied or 10-0-0 oc bracing.	
WEBS	2x4 SP No.3				

REACTIONS	(lb/size)	3=208/5-8-0, (min. 0-1-8), 4=208/5-8-0, (min. 0-1-8)
	Max Horiz	4=93 (LC 6)
	Max Uplift	3=19 (LC 11), 4=30 (LC 11)

FORCES (lb) - Max. Comp./Max. Ten. - All forces 250 (lb) or less except when shown.

- NOTES**
- Unbalanced roof live loads have been considered for this design.
 - Wind: ASCE 7-10; Vult=130mph (3-second gust) Vasd=103mph; TCDL=6.0psf; BCDL=6.0psf; h=35ft; Cat. II; Exp B; Enclosed; MWFRS (envelope) exterior zone and C-C Exterior (2) zone; cantilever left and right exposed; end vertical left and right exposed; C-C for members and forces & MWFRS for reactions shown; Lumber DOL=1.60 plate grip DOL=1.60
 - Gable requires continuous bottom chord bearing.
 - This truss has been designed for a 10.0 psf bottom chord live load nonconcurrent with any other live loads.
 - * This truss has been designed for a live load of 20.0psf on the bottom chord in all areas where a rectangle 3-06-00 tall by 2-00-00 wide will fit between the bottom chord and any other members.
 - Provide mechanical connection (by others) of truss to bearing plate capable of withstanding 30 lb uplift at joint 4 and 19 lb uplift at joint 3.
 - This truss is designed in accordance with the 2015 International Residential Code sections R502.11.1 and R802.10.2 and referenced standard ANSI/ TPI 1.

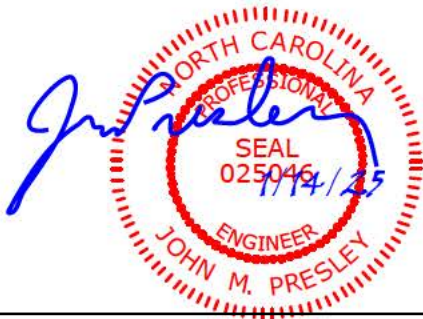

Job	Truss	Truss Type	Qty	Ply	MUNGO HOMES - TELFAIR D ROOF
72501096	V6	Truss	1	1	Job Reference (optional)

UFP Mid Atlantic LLC, 5631 S. NC 62, Burlington, NC, Joy Perry

Run: 8.81 S Sep 13 2024 Print: 8.810 S Sep 13 2024 MiTek Industries, Inc. Mon Jan 13 17:09:40

Page: 1

ID:SY_1sCb5ncnyhDaDOPkxSzzvkTu-tO3NdgBhQc7uNTwC9lAnnFgp_tuRRrCrQtsCwtmzvJNP

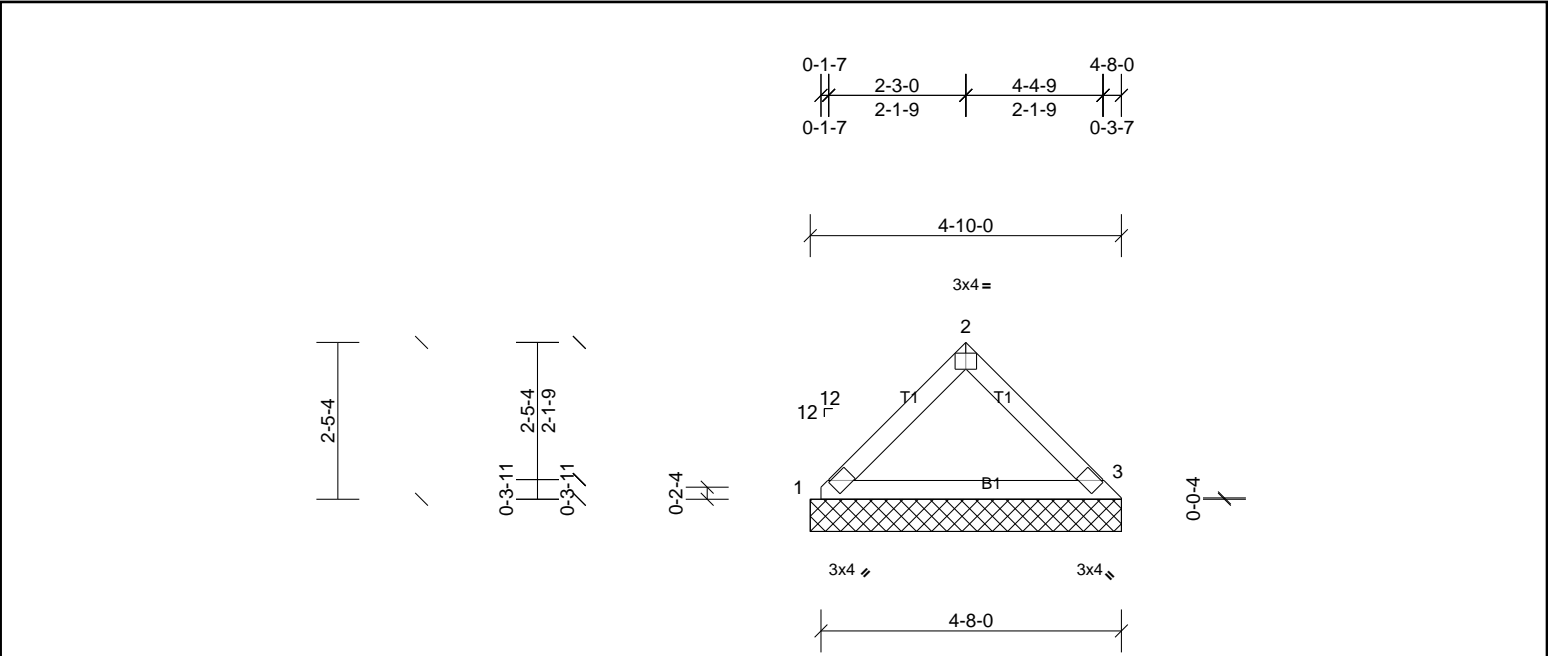

Plate Offsets (X, Y): [2:0-2-0,Edge]

Loading	(psf)	Spacing	2-0-0	CSI	DEFL	in	(loc)	I/defl	L/d	PLATES	GRIP
TCLL (roof)	20.0	Plate Grip DOL	1.15	TC	0.13	Vert(LL)	n/a	-	n/a	999	MT20
TCDL	10.0	Lumber DOL	1.15	BC	0.13	Vert(TL)	n/a	-	n/a	999	244/190
BCLL	0.0 *	Rep Stress Incr	YES	WB	0.00	Horiz(TL)	0.00	3	n/a	n/a	Weight: 16 lb
BCDL	10.0	Code	IRC2015/TPI2014	Matrix-MP							FT = 20%

LUMBER		BRACING	
TOP CHORD	2x4 SP No.2	TOP CHORD	Structural wood sheathing directly applied or 4-8-0 oc purlins.
BOT CHORD	2x4 SP No.2	BOT CHORD	Rigid ceiling directly applied or 10-0-0 oc bracing.
REACTIONS	(lb/size)		
	1=180/4-10-0, (min. 0-1-8), 3=180/4-10-0, (min. 0-1-8)		
	Max Horiz 1=57 (LC 7)		
	Max Uplift 1=-19 (LC 10), 3=-19 (LC 10)		

FORCES (lb) - Max. Comp./Max. Ten. - All forces 250 (lb) or less except when shown.

- NOTES**
- Unbalanced roof live loads have been considered for this design.
 - Wind: ASCE 7-10; Vult=130mph (3-second gust) Vasd=103mph; TCCL=6.0psf; BCDL=6.0psf; h=35ft; Cat. II; Exp B; Enclosed; MWFRS (envelope) exterior zone and C-C Exterior (2) zone; cantilever left and right exposed ; end vertical left and right exposed;C-C for members and forces & MWFRS for reactions shown; Lumber DOL=1.60 plate grip DOL=1.60
 - Gable requires continuous bottom chord bearing.
 - This truss has been designed for a 10.0 psf bottom chord live load nonconcurrent with any other live loads.
 - * This truss has been designed for a live load of 20.0psf on the bottom chord in all areas where a rectangle 3-06-00 tall by 2-00-00 wide will fit between the bottom chord and any other members.
 - Provide mechanical connection (by others) of truss to bearing plate capable of withstanding 19 lb uplift at joint 1 and 19 lb uplift at joint 3.
 - Beveled plate or shim required to provide full bearing surface with truss chord at joint(s) 1.
 - This truss is designed in accordance with the 2015 International Residential Code sections R502.11.1 and R802.10.2 and referenced standard ANSI/ TPI 1.



Job	Truss	Truss Type	Qty	Ply	MUNGO HOMES - TELFAIR D ROOF
72501096	V7	Truss	1	1	Job Reference (optional)

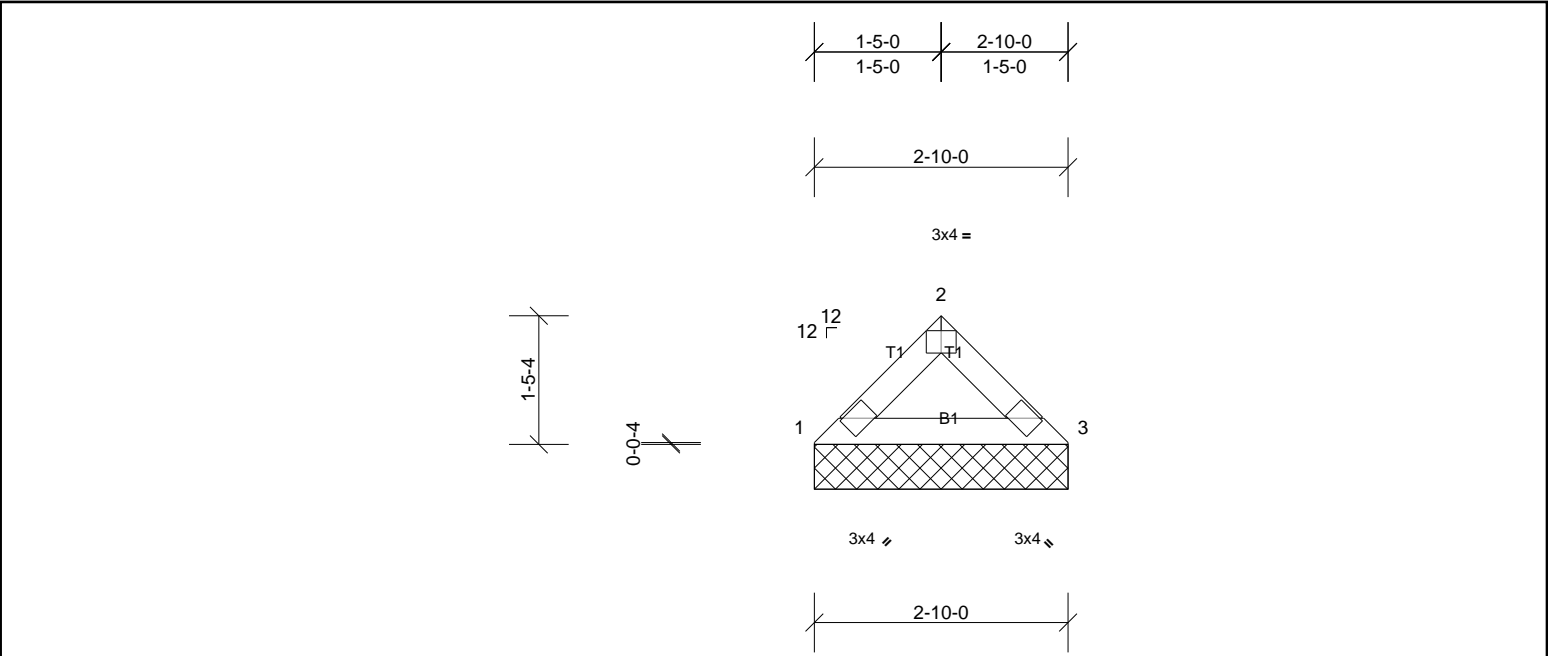

Plate Offsets (X, Y):	[2:0-2-0,Edge]
-----------------------	----------------

Loading	(psf)	Spacing	2-0-0	CSI	DEFL	in	(loc)	I/defl	L/d	PLATES	GRIP	
TCLL (roof)	20.0	Plate Grip DOL	1.15	TC	0.06	Vert(LL)	n/a	-	n/a	999	MT20	244/190
TCDL	10.0	Lumber DOL	1.15	BC	0.05	Vert(TL)	n/a	-	n/a	999		
BCLL	0.0 *	Rep Stress Incr	YES	WB	0.00	Horiz(TL)	0.00	3	n/a	n/a		
BCDL	10.0	Code	IRC2015/TPI2014	Matrix-MP							Weight: 9 lb	FT = 20%

LUMBER		BRACING	
TOP CHORD	2x4 SP No.2	TOP CHORD	Structural wood sheathing directly applied or 2-10-0 oc purlins.
BOT CHORD	2x4 SP No.2	BOT CHORD	Rigid ceiling directly applied or 10-0-0 oc bracing.

REACTIONS	(lb/size)	1=113/2-10-0, (min. 0-1-8), 3=113/2-10-0, (min. 0-1-8)
Max Horiz	1=32 (LC 6)	
Max Uplift	1=12 (LC 10), 3=12 (LC 11)	

FORCES (lb) - Max. Comp./Max. Ten. - All forces 250 (lb) or less except when shown.

- NOTES**
- Unbalanced roof live loads have been considered for this design.
 - Wind: ASCE 7-10; Vult=130mph (3-second gust) Vasd=103mph; TCDL=6.0psf; BCDL=6.0psf; h=35ft; Cat. II; Exp B; Enclosed; MWFRS (envelope) exterior zone and C-C Exterior (2) zone; cantilever left and right exposed ; end vertical left and right exposed;C-C for members and forces & MWFRS for reactions shown; Lumber DOL=1.60 plate grip DOL=1.60
 - Gable requires continuous bottom chord bearing.
 - This truss has been designed for a 10.0 psf bottom chord live load nonconcurrent with any other live loads.
 - * This truss has been designed for a live load of 20.0psf on the bottom chord in all areas where a rectangle 3-06-00 tall by 2-00-00 wide will fit between the bottom chord and any other members.
 - Provide mechanical connection (by others) of truss to bearing plate capable of withstanding 12 lb uplift at joint 1 and 12 lb uplift at joint 3.
 - This truss is designed in accordance with the 2015 International Residential Code sections R502.11.1 and R802.10.2 and referenced standard ANSI/ TPI 1.

