

- LEGEND
- MATHEMATICAL POINT
 - SUBDIVISION
 - CONTROL CORNER

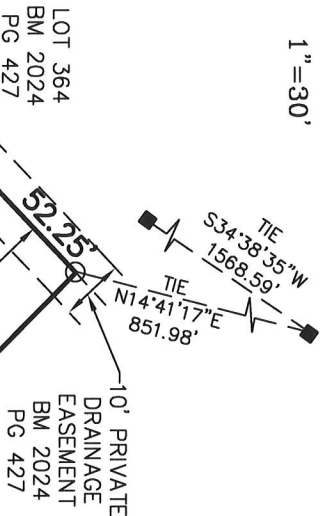

CURVE TABLE				
CURVE	LENGTH	RADIUS	CHORD BEARING	CHORD
C30	5.00'	205.00'	S45°29'43\"W	5.00'

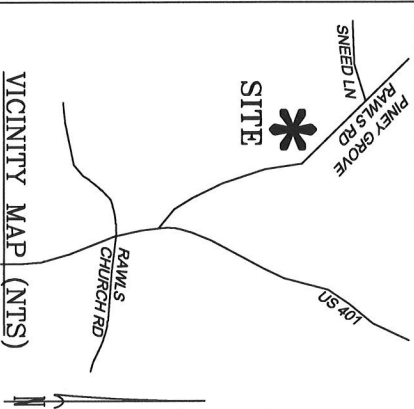
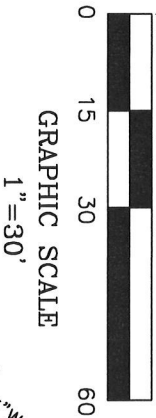
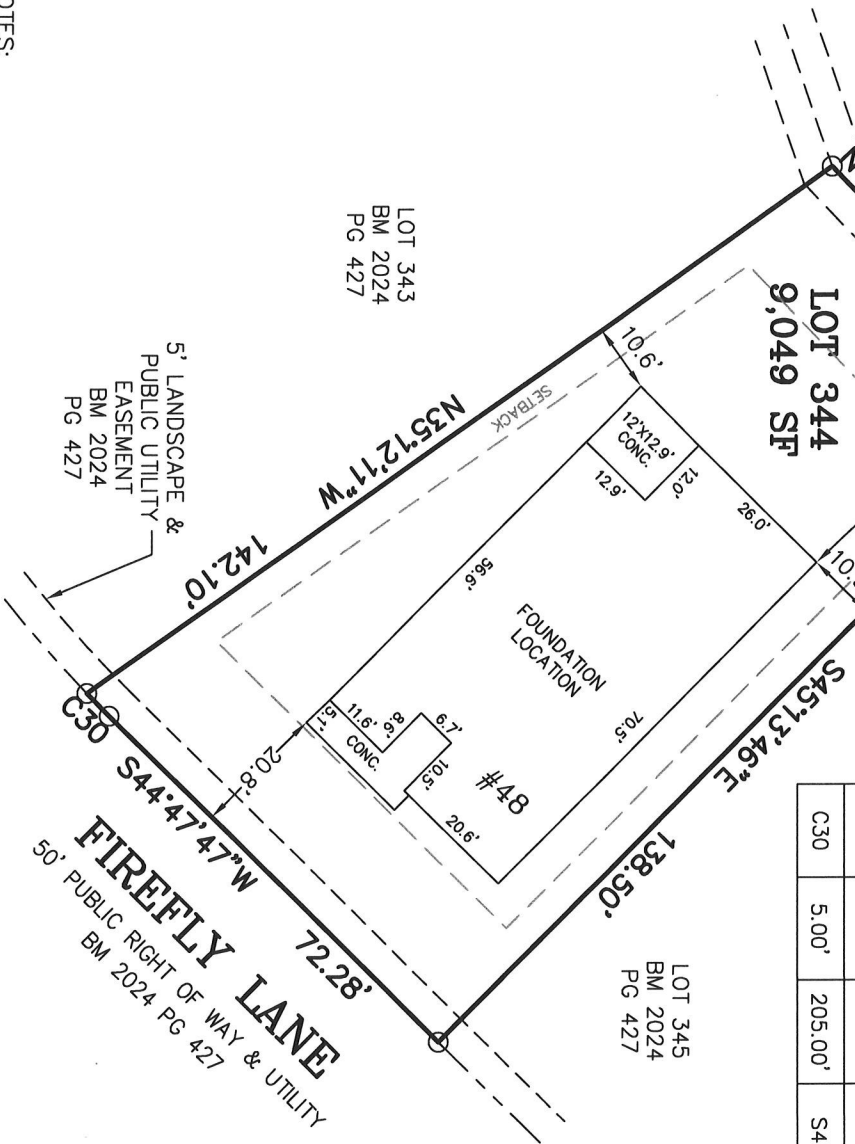

- NOTES:
- REFERENCE HARNETT CO. BM 2024, PG 425-432 FOR BOUNDARY INFORMATION, NORTH INDEX & TIE LINES TO SUBDIVISION CONTROL CORNERS.
 - ZONED: RA-30, RA-40, & CONSERVATION.
 - SETBACKS, PER BM 2024 PG 425:
 - >43' LOT WIDTH:
 - FRONT YARD-20', SIDE YARD-5', REAR YARD-20', CORNER YARD-12'.
 - <=43' LOT WIDTH:
 - FRONT YARD-20', SIDE YARD- 4' & 4' OR 0' & 8', REAR YARD-20', CORNER YARD 12'.
 - PROPERTY IS NOT LOCATED WITHIN A SPECIAL FLOOD HAZARD AREA AS SCALED FROM THE NFIP FIRM No. 3720065500L (EFFECTIVE DATE: JULY 19, 2022) AND/OR 3720064500J (EFFECTIVE DATE: 10/3/2006), AND/OR 3720064400J (EFFECTIVE DATE: 10/3/2006).



SERENITY SUBDIVISION, PHASE 6B
HECTORS CREEK TOWNSHIP, HARNETT COUNTY, NC

SURVEYED FOR

TRI POINTE HOMES HOLDINGS, INC.

6440 WADE PARK BLVD #400
RALEIGH, NC 27607

MSS LAND CONSULTANTS, PC

"Committed to Total Quality Service"

Firm License: C-2070
E S T. 1 9 9 8



6118 St. Giles St
(Suite E)
Raleigh, NC 27612

Phone (919) 510-4464
Fax (919) 510-9102
Email: hayesm@mssland.com

DATE: 07/22/2025 SCALE: 1"=30' DRAWN:BP CHECK: FILE: TPH-24-03

FOUNDATION LOCATION

LOT 344

I HEREBY CERTIFY THAT THIS FOUNDATION IS CORRECT AS SHOWN AND THAT THERE ARE NO ENCROACHMENTS UNLESS OTHERWISE SHOWN. THIS IS NOT A SURVEY. THIS PLAT DOES NOT CONFORM TO GS-47-30 AS AMENDED AND IS NOT FOR RECORPATION. THE DIMENSIONS SHOWN HEREON FROM THE PROPERTY LINES TO THE FOUNDATION ARE NOT INTENDED TO MOUNTAIN THE PROPERTY LINES OR TO GUIDE IN THE ERECTION OF FENCES OR ANY OTHER IMPROVEMENT. THIS SURVEY WAS PREPARED FOR THE PARTIES AND PURPOSE INDICATED HEREON. ANY EXTENSION OF THE USE BEYOND THE PURPOSE AGREED TO BETWEEN THE CLIENT AND SURVEYOR EXCEEDS THE SCOPE OF ENGAGEMENT.

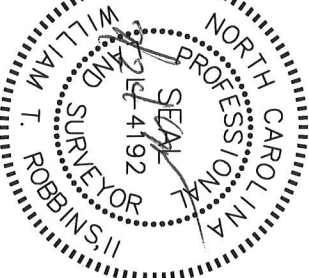

WILLIAM T. ROBBINS, II, PLS L-4192