

UFP Mid Atlantic LLC, 5631 S. NC 62, Burlington, NC, Joy Perry Run: 8.81 S Sep 13 2024 Print: 8.810 S Sep 13 2024 MiTek Industries, Inc. Tue Nov 26 12:53:36 Page: 1  
ID:a?g6?71yTv6SHVH?OIzqv2z8qqv-baW5XARHqBXJqpVyoCBdRd65sQKZePjdJ8kbpeyFJrT

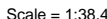

<b>Loading</b>	(psf)	<b>Spacing</b>	2-0-0	<b>CSI</b>		<b>DEFL</b>	in	(loc)	l/defl	L/d	<b>PLATES</b>	<b>GRIP</b>
TCLL	40.0	Plate Grip DOL	1.00	TC	0.71	Vert(LL)	-0.32	11-12	>595	480	MT20	244/190
TCDL	10.0	Lumber DOL	1.00	BC	0.75	Vert(CT)	-0.43	11-12	>439	360		
BCLL	0.0	Rep Stress Incr	YES	WB	0.61	Horz(CT)	0.05	9	n/a	n/a		
BCDL	5.0	Code	IRC2015/TPI2014	Matrix-SH							Weight: 77 lb	FT = 20%F, 12%E

<b>REACTIONS</b>	(lb/size)	9=858/0-3-8, (min. 0-1-8), 14=858/0-3-8, (min. 0-1-8)
<b>FORCES</b>	(lb) - Max. Comp./Max. Ten. - All forces 250 (lb) or less except when shown.	
TOP CHORD	2-3=-2391/0, 3-4=-3135/0, 4-5=-2950/0, 5-6=-2950/0, 6-7=-2950/0	
BOT CHORD	13-14=0/1852, 12-13=0/2903, 11-12=0/3260, 10-11=0/2950, 9-10=0/1854	
WEBS	6-10=-421/0, 2-14=-1986/0, 2-13=0/700, 3-13=-667/0, 3-12=0/302, 4-11=-561/170, 7-9=-1987/0, 7-10=0/1281	

- 1) Unbalanced floor live loads have been considered for this design.
- 2) This truss is designed in accordance with the 2015 International Residential Code sections R502.11.1 and R802.10.2 and referenced standard ANSI/TPI 1.
- 3) Recommend 2x6 strongbacks, on edge, spaced at 10-00-00 oc and fastened to each truss with 3-10d (0.131" X 3") nails. Strongbacks to be attached to walls at their outer ends or restrained by other means.

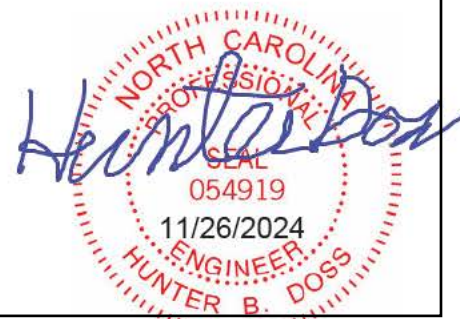

This design is based upon parameters shown, and is for an individual building component to be installed and loaded vertically. Applicability of design parameters and proper incorporation of component is responsibility of the Building Designer. Building Designer shall verify all design information on this sheet for conformance with conditions and requirements of the specific building and governing codes and ordinances. Building Designer accepts responsibility for the correctness or accuracy of the design information as it may relate to a specific building. Certification is valid only when truss is fabricated by a UFPI plant. Bracing shown is for lateral support of truss members only and does not replace erection and permanent bracing. Refer to Building Component Safety Information (BCSI) for general guidance regarding storage, erection and bracing available from SBGA and Truss Plate Institute.



Job 72436984	Truss F201A	Truss Type Truss	Qty 1	Ply 1	MUNGO HOMES - TELFAIR C 2ND FLR Job Reference (optional)
-----------------	----------------	---------------------	----------	----------	---

UFP Mid Atlantic LLC, 5631 S. NC 62, Burlington, NC, Joy Perry

Run: 8.81 S Sep 13 2024 Print: 8.810 S Sep 13 2024 MiTek Industries, Inc. Tue Nov 26 12:53:36

Page: 1

ID:a?q6?71yTv6SHVH?OIzqv2z8gqv-baW5XARHqBXJqpVyoCBdRd65hQHleN1dj8kbppeyFJrT

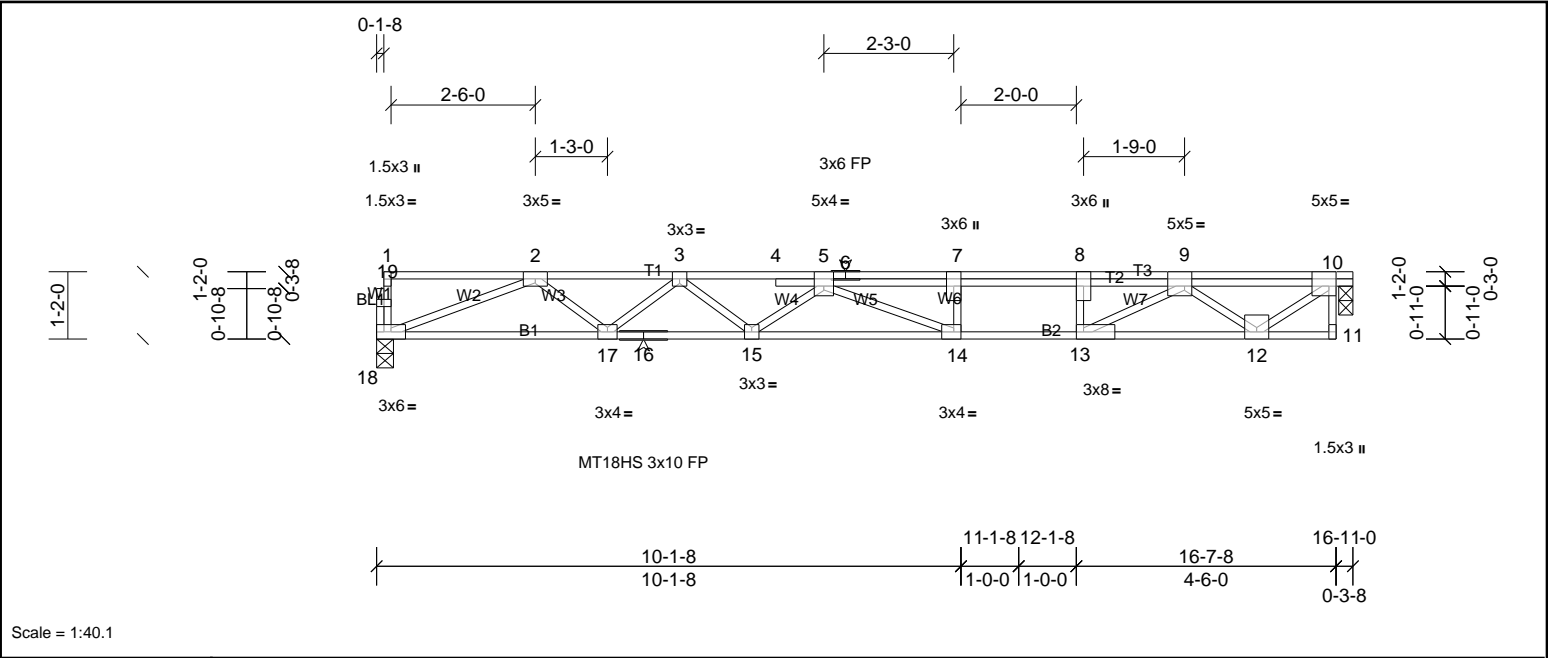

Plate Offsets (X, Y): [5:0-2-0,Edge], [8:0-3-0,Edge], [9:0-1-8,Edge], [10:0-1-8,Edge], [13:0-1-8,Edge], [14:0-1-8,Edge]

Loading	(psf)	Spacing	2-0-0	CSI		DEFL	in	(loc)	I/defl	L/d	PLATES	GRIP
TCLL	40.0	Plate Grip DOL	1.00	TC	0.72	Vert(LL)	-0.30	14-15	>648	480	MT18HS	244/190
TCDL	10.0	Lumber DOL	1.00	BC	0.92	Vert(CT)	-0.43	14-15	>461	360	MT20	244/190
BCLL	0.0	Rep Stress Incr	YES	WB	0.76	Horz(CT)	0.02	10	n/a	n/a		
BCDL	5.0	Code	IRC2015/TPI2014	Matrix-SH							Weight: 94 lb	FT = 20%F, 12%E

LUMBER	BRACING
TOP CHORD 2x4 SP No.2(flat)	TOP CHORD Structural wood sheathing directly applied or 5-2-7 oc purlins, except end verticals.
BOT CHORD 2x4 SP No.1(flat)	BOT CHORD Rigid ceiling directly applied or 10-0-0 oc bracing, Except:
WEBS 2x4 SP No.3(flat)	2-2-0 oc bracing: 14-15.
OTHERS 2x4 SP No.3(flat)	

REACTIONS	(lb/size) 10=904/0-2-15, (min. 0-1-8), 18=898/0-3-8, (min. 0-1-8)
FORCES	(lb) - Max. Comp./Max. Ten. - All forces 250 (lb) or less except when shown.
TOP CHORD	2-3=-2532/0, 3-4=-3419/0, 4-5=-3424/0, 5-6=-3325/0, 6-7=-3325/0, 7-8=-3325/0, 8-9=-3325/0, 9-10=-1008/0
BOT CHORD	17-18=0/1962, 16-17=0/3071, 15-16=0/3071, 14-15=0/3720, 13-14=0/3325, 12-13=0/1983
WEBS	8-13=-645/0, 9-13=0/1589, 9-12=-1239/0, 10-12=0/1257, 2-18=-2104/0, 2-17=0/743, 3-17=-701/0, 3-15=0/452, 5-15=-383/0, 5-14=-615/224

- NOTES
- Unbalanced floor live loads have been considered for this design.
  - All plates are MT20 plates unless otherwise indicated.
  - Provide mechanical connection (by others) of truss to bearing plate at joint(s) 10.
  - This truss is designed in accordance with the 2015 International Residential Code sections R502.11.1 and R802.10.2 and referenced standard ANSI/TPI 1.
  - Recommend 2x6 strongbacks, on edge, spaced at 10-00-00 oc and fastened to each truss with 3-10d (0.131" X 3") nails. Strongbacks to be attached to walls at their outer ends or restrained by other means.
  - Gap between inside of top chord bearing and first diagonal or vertical web shall not exceed 0.500in.
  - CAUTION, Do not erect truss backwards.

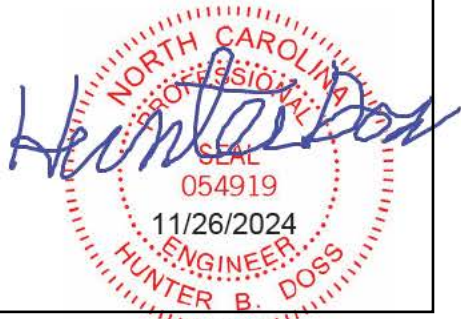

This design is based upon parameters shown, and is for an individual building component to be installed and loaded vertically. Applicability of design parameters and proper incorporation of component is responsibility of the Building Designer. Building Designer shall verify all design information on this sheet for conformance with conditions and requirements of the specific building and governing codes and ordinances. Building Designer accepts responsibility for the correctness or accuracy of the design information as it may relate to a specific building. Certification is valid only when truss is fabricated by a UFPI plant. Bracing shown is for lateral support of truss members only and does not replace erection and permanent bracing. Refer to Building Component Safety Information (BCSI) for general guidance regarding storage, erection and bracing available from SBCA and Truss Plate Institute.



Job 72436984	Truss F201B	Truss Type Truss	Qty 2	Ply 1	MUNGO HOMES - TELFAIR C 2ND FLR Job Reference (optional)
-----------------	----------------	---------------------	----------	----------	---

UFP Mid Atlantic LLC, 5631 S. NC 62, Burlington, NC, Joy Perry

Run: 8.81 S Sep 13 2024 Print: 8.810 S Sep 13 2024 MiTek Industries, Inc. Tue Nov 26 12:53:36

Page: 1

ID:a?q6?71yTv6SHVH?OIzqv2z8gqv-baW5XARHqBXJqpVyoCBdRd64jQH3eNxdj8kbpeyFJrT

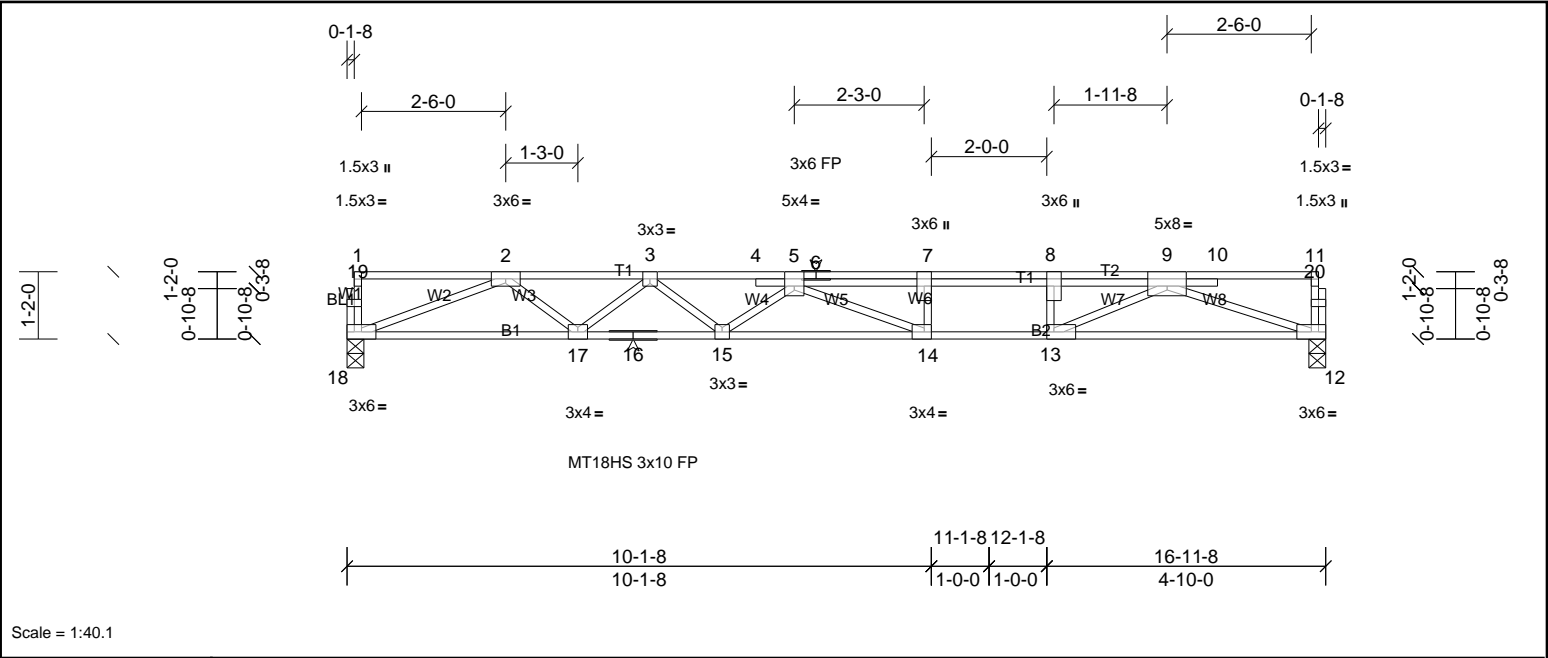

Scale = 1:40.1

Plate Offsets (X, Y): [5:0-2-0,Edge], [8:0-3-0,Edge], [9:0-4-0,Edge], [13:0-1-8,Edge], [14:0-1-8,Edge]

Loading	(psf)	Spacing	2-0-0	CSI	DEFL	in	(loc)	I/defl	L/d	PLATES	GRIP
TCLL	40.0	Plate Grip DOL	1.00	TC	0.78	Vert(LL)	-0.33	14-15	>605	480	MT18HS 244/190
TCDL	10.0	Lumber DOL	1.00	BC	0.93	Vert(CT)	-0.46	14-15	>433	360	MT20 244/190
BCLL	0.0	Rep Stress Incr	YES	WB	0.76	Horz(CT)	0.07	12	n/a	n/a	
BCDL	5.0	Code	IRC2015/TPI2014	Matrix-SH							Weight: 93 lb FT = 20%F, 12%E

LUMBER		BRACING	
TOP CHORD	2x4 SP No.2(flat)	TOP CHORD	Structural wood sheathing directly applied or 4-5-7 oc purlins, except end verticals.
BOT CHORD	2x4 SP No.1(flat)	BOT CHORD	Rigid ceiling directly applied or 10-0-0 oc bracing, Except:
WEBS	2x4 SP No.3(flat)		2-2-0 oc bracing: 14-15.
OTHERS	2x4 SP No.3(flat)		

**REACTIONS** (lb/size) 12=913/0-3-8, (min. 0-1-8), 18=913/0-3-8, (min. 0-1-8)

**FORCES** (lb) - Max. Comp./Max. Ten. - All forces 250 (lb) or less except when shown.

TOP CHORD 2-3=-2588/0, 3-4=-3502/0, 4-5=-3504/0, 5-6=-3481/0, 6-7=-3481/0, 7-8=-3481/0, 8-9=-3481/0

BOT CHORD 17-18=0/1999, 16-17=0/3145, 15-16=0/3145, 14-15=0/3814, 13-14=0/3481, 12-13=0/2115

WEBS 8-13=-597/0, 2-18=-2144/0, 2-17=0/767, 3-17=-725/0, 3-15=0/465, 5-15=-397/0, 5-14=-571/277, 9-12=-2250/0, 9-13=0/1601

**NOTES**

1) Unbalanced floor live loads have been considered for this design.

2) All plates are MT20 plates unless otherwise indicated.

3) This truss is designed in accordance with the 2015 International Residential Code sections R502.11.1 and R802.10.2 and referenced standard ANSI/TPI 1.

4) Recommend 2x6 strongbacks, on edge, spaced at 10-00-00 oc and fastened to each truss with 3-10d (0.131" X 3") nails. Strongbacks to be attached to walls at their outer ends or restrained by other means.

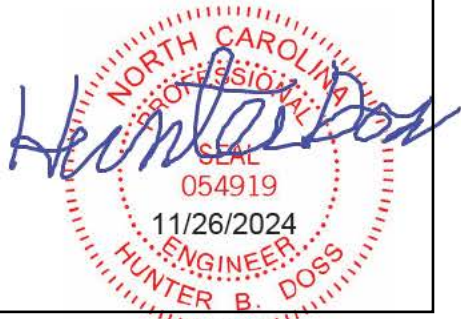

This design is based upon parameters shown, and is for an individual building component to be installed and loaded vertically. Applicability of design parameters and proper incorporation of component is responsibility of the Building Designer. Building Designer shall verify all design information on this sheet for conformance with conditions and requirements of the specific building and governing codes and ordinances. Building Designer accepts responsibility for the correctness or accuracy of the design information as it may relate to a specific building. Certification is valid only when truss is fabricated by a UFPI plant. Bracing shown is for lateral support of truss members only and does not replace erection and permanent bracing. Refer to Building Component Safety Information (BCSI) for general guidance regarding storage, erection and bracing available from SBCA and Truss Plate Institute.





UFP Mid Atlantic LLC, 5631 S. NC 62, Burlington, NC, Joy Perry Run: 8.81 S Sep 13 2024 Print: 8.810 S Sep 13 2024 MiTek Industries, Inc. Tue Nov 26 12:53:37 Page: 1  
ID:gybFDKc1Jhrnb30WaxcCoLz1jXX-3m4UKWSvbVgARy38Lwis\_geENqf9Nolnxt8L4yFJrS



<b>LUMBER</b>		<b>BRACING</b>	
TOP CHORD	2x4 SP SS(flat)	TOP CHORD	Structural wood sheathing directly applied or 5-1-3 oc purlins, except end verticals.
BOT CHORD	2x4 SP SS(flat)	BOT CHORD	Rigid ceiling directly applied or 10-0-0 oc bracing.
WEBS	2x4 SP No.3(flat)		
OTHERS	2x4 SP No.3(flat)		

<b>REACTIONS</b>	(lb/size) 11=1397/0-3-8, (min. 0-1-8), 18=1160/0-3-8, (min. 0-1-8)
<b>FORCES</b>	(lb) - Max. Comp./Max. Ten. - All forces 250 (lb) or less except when shown.
TOP CHORD	2-3=-3517/0, 3-4=-4944/0, 4-5=-5753/0, 5-6=-5753/0, 6-7=-5753/0, 7-8=-5753/0, 8-9=-3935/0
BOT CHORD	17-18=0/2611, 16-17=0/4381, 15-16=0/5475, 14-15=0/5753, 13-14=0/4807, 11-12=0/3014
WEBS	6-15=-380/0, 7-14=-361/0, 2-18=-2802/0, 2-17=0/1180, 3-17=-1126/0, 3-16=0/732, 4-16=-692/0, 4-15=-30/816, 8-14=0/1253, 8-12=-1135/0, 9-12=0/1199, 9-11=-3231/0

- NOTES**
- 1) Unbalanced floor live loads have been considered for this design.
  - 2) All plates are MT20 plates unless otherwise indicated.
  - 3) This truss is designed in accordance with the 2015 International Residential Code sections R502.11.1 and R802.10.2 and referenced standard ANSI/TPI 1.
  - 4) Load case(s) 1 has/have been modified. Building designer must review loads to verify that they are correct for the intended use of this truss.
  - 5) Recommend 2x6 strongbacks, on edge, spaced at 10-00-00 oc and fastened to each truss with 3-10d (0.131" X 3") nails. Strongbacks to be attached to walls at their outer ends or restrained by other means.

LOAD CASE(S)		Standard
1)	Dead + Floor Live (balanced): Lumber Increase=1.00, Plate Increase=1.00 Uniform Loads (lb/ft) Vert: 11-18=-10, 1-4=-100, 4-21=-140, 10-21=-176	

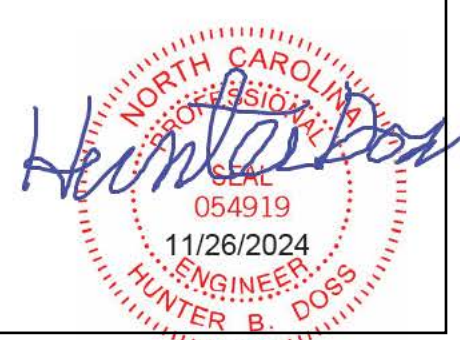

This design is based upon parameters shown, and is for an individual building component to be installed and loaded vertically. Applicability of design parameters and proper incorporation of component is responsibility of the Building Designer. Building Designer shall verify all design information on this sheet for conformance with conditions and requirements of the specific building and governing codes and ordinances. Building Designer accepts responsibility for the correctness or accuracy of the design information as it may relate to a specific building. Certification is valid only when truss is fabricated by a UFPI plant. Bracing shown is for lateral support of truss members only and does not replace erection and permanent bracing. Refer to Building Component Safety Information (BCSI) for general guidance regarding storage, erection and bracing available from SBCA and Truss Plate Institute.



Job	Truss	Truss Type	Qty	Ply	MUNGO HOMES - TELFAIR C 2ND FLR
72436984	F204	Truss	2	1	Job Reference (optional)

UFP Mid Atlantic LLC, 5631 S. NC 62, Burlington, NC, Joy Perry

Run: 8.81 S Sep 13 2024 Print: 8.810 S Sep 13 2024 MiTek Industries, Inc. Tue Nov 26 12:53:37

Page: 1

ID:a?q6?71yTv6SHVH?OIzqv2z8gqv-3m4UkWSvbVgARy38Lwis\_qeEAqeUNuanxoT8L4yFJrS

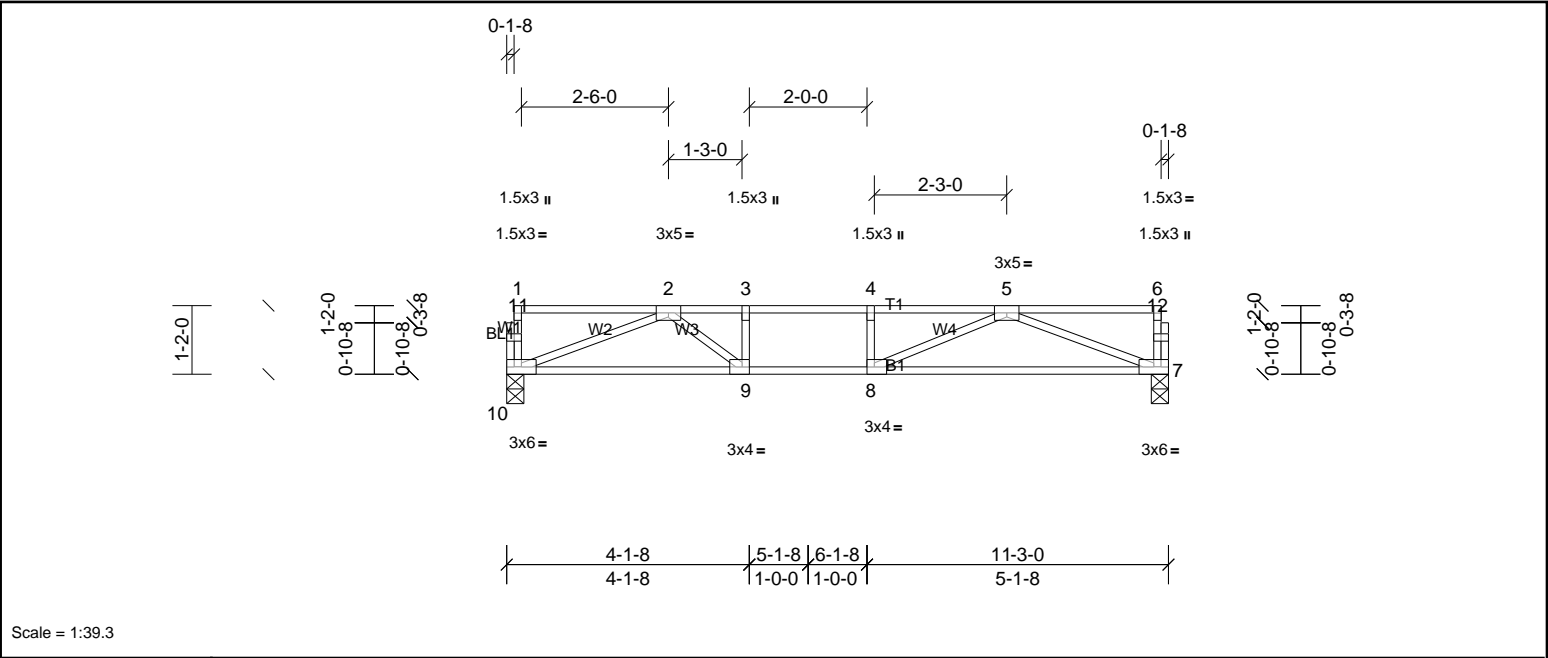

Scale = 1:39.3

Plate Offsets (X, Y): [8:0-1-8,Edge], [9:0-1-8,Edge]

Loading	(psf)	Spacing	2-0-0	CSI		DEFL	in	(loc)	l/defl	L/d	PLATES	GRIP
TCLL	40.0	Plate Grip DOL	1.00	TC	0.86	Vert(LL)	-0.15	7-8	>859	480	MT20	244/190
TCDL	30.0	Lumber DOL	1.00	BC	0.86	Vert(CT)	-0.29	7-8	>454	360		
BCLL	0.0	Rep Stress Incr	YES	WB	0.48	Horz(CT)	0.03	7	n/a	n/a		
BCDL	5.0	Code	IRC2015/TPI2014	Matrix-SH							Weight: 55 lb	FT = 20%F, 12%E

LUMBER		BRACING	
TOP CHORD	2x4 SP No.2(flat)	TOP CHORD	Structural wood sheathing directly applied or 5-6-0 oc purlins, except end verticals.
BOT CHORD	2x4 SP No.2(flat)	BOT CHORD	Rigid ceiling directly applied or 10-0-0 oc bracing.
WEBS	2x4 SP No.3(flat)		
OTHERS	2x4 SP No.3(flat)		

**REACTIONS** (lb/size) 7=816/0-3-8, (min. 0-1-8), 10=816/0-3-8, (min. 0-1-8)

**FORCES** (lb) - Max. Comp./Max. Ten. - All forces 250 (lb) or less except when shown.

TOP CHORD 2-3=-2128/0, 3-4=-2128/0, 4-5=-2128/0

BOT CHORD 9-10=0/1647, 8-9=0/2128, 7-8=0/1639

WEBS 3-9=-377/0, 2-10=-1762/0, 2-9=0/751, 5-7=-1754/0, 5-8=0/668

**NOTES**

- Unbalanced floor live loads have been considered for this design.
- This truss is designed in accordance with the 2015 International Residential Code sections R502.11.1 and R802.10.2 and referenced standard ANSI/TPI 1.
- Recommend 2x6 strongbacks, on edge, spaced at 10-00-00 oc and fastened to each truss with 3-10d (0.131" X 3") nails. Strongbacks to be attached to walls at their outer ends or restrained by other means.

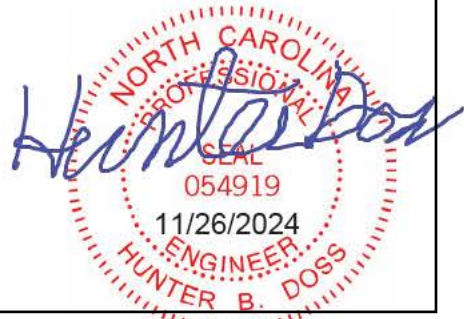

This design is based upon parameters shown, and is for an individual building component to be installed and loaded vertically. Applicability of design parameters and proper incorporation of component is responsibility of the Building Designer. Building Designer shall verify all design information on this sheet for conformance with conditions and requirements of the specific building and governing codes and ordinances. Building Designer accepts responsibility for the correctness or accuracy of the design information as it may relate to a specific building. Certification is valid only when truss is fabricated by a UFPI plant. Bracing shown is for lateral support of truss members only and does not replace erection and permanent bracing. Refer to Building Component Safety Information (BCSI) for general guidance regarding storage, erection and bracing available from SBCA and Truss Plate Institute.





Job 72436984	Truss F205	Truss Type Truss	Qty 3	Ply 1	MUNGO HOMES - TELFAIR C 2ND FLR Job Reference (optional)
-----------------	---------------	---------------------	----------	----------	---

UFP Mid Atlantic LLC, 5631 S. NC 62, Burlington, NC, Joy Perry

Run: 8.81 S Sep 13 2024 Print: 8.810 S Sep 13 2024 MiTek Industries, Inc. Tue Nov 26 12:53:37

Page: 1

ID:a?q6?71yTv6SHVH?OIzqv2z8gqv-3m4UkWSvbVgARy38Lwis\_qeHXqicNwxnxoT8L4yFJrS

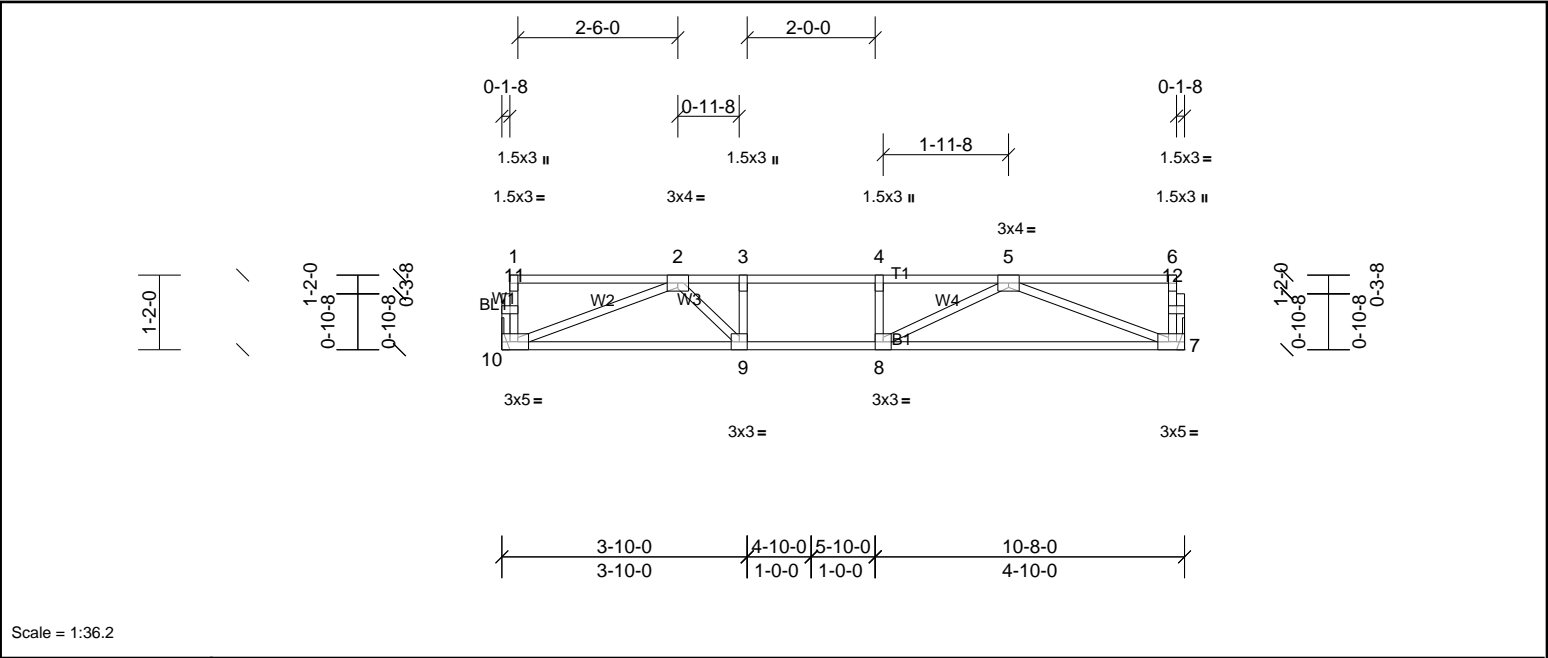

Plate Offsets (X, Y): [7:0-2-0,Edge], [10:0-2-0,Edge]

Loading	(psf)	Spacing	2-0-0	CSI		DEFL	in	(loc)	I/defl	L/d	PLATES	GRIP
TCLL	40.0	Plate Grip DOL	1.00	TC	0.65	Vert(LL)	-0.12	7-8	>999	480	MT20	244/190
TCDL	10.0	Lumber DOL	1.00	BC	0.59	Vert(CT)	-0.19	7-8	>647	360		
BCLL	0.0	Rep Stress Incr	YES	WB	0.33	Horz(CT)	0.02	7	n/a	n/a		
BCDL	5.0	Code	IRC2015/TPI2014	Matrix-SH							Weight: 52 lb	FT = 20%F, 12%E

LUMBER		BRACING	
TOP CHORD	2x4 SP No.2(flat)	TOP CHORD	Structural wood sheathing directly applied or 6-0-0 oc purlins, except end verticals.
BOT CHORD	2x4 SP No.2(flat)	BOT CHORD	Rigid ceiling directly applied or 10-0-0 oc bracing.
WEBS	2x4 SP No.3(flat)		
OTHERS	2x4 SP No.3(flat)		

REACTIONS	(lb/size)	7=567/ Mechanical, (min. 0-1-8), 10=567/ Mechanical, (min. 0-1-8)
FORCES	(lb) - Max. Comp./Max. Ten. - All forces 250 (lb) or less except when shown.	
TOP CHORD	2-3=-1396/0, 3-4=-1396/0, 4-5=-1396/0	
BOT CHORD	9-10=0/1129, 8-9=0/1396, 7-8=0/1112	
WEBS	3-9=-308/0, 2-10=-1207/0, 2-9=0/534, 5-7=-1190/0, 5-8=0/458	

- NOTES**
- Unbalanced floor live loads have been considered for this design.
  - This truss is designed in accordance with the 2015 International Residential Code sections R502.11.1 and R802.10.2 and referenced standard ANSI/TPI 1.
  - Recommend 2x6 strongbacks, on edge, spaced at 10-00-00 oc and fastened to each truss with 3-10d (0.131" X 3") nails. Strongbacks to be attached to walls at their outer ends or restrained by other means.

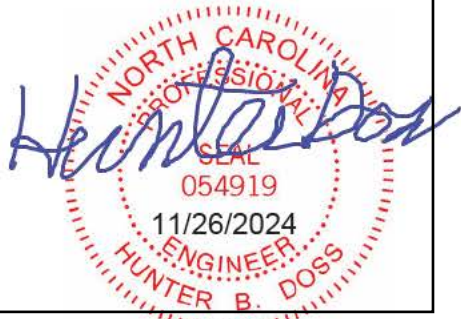

UFP Mid Atlantic LLC, 5631 S. NC 62, Burlington, NC, Joy Perry Run: 8.81 S Sep 13 2024 Print: 8.810 S Sep 13 2024 MiTek Industries, Inc. Tue Nov 26 12:53:37 Page: 1  
ID:a?q6?71yTv6SHVH?OIzqv2z8gqv-3m4UkWSvbVgARy38Lwis\_qeGeqdENq7nxoT8L4yJrS



LOAD CASE(S)	Standard
1)	Dead + Floor Live (balanced): Lumber Increase=1.00, Plate Increase=1.00
	Uniform Loads (lb/ft)
	Vert: 5-8=-10, 1-4=-100
	Concentrated Loads (lb)
	Vert: 3=-1560

This design is based upon parameters shown, and is for an individual building component to be installed and loaded vertically. Applicability of design parameters and proper incorporation of component is responsibility of the Building Designer. Building Designer shall verify all design information on this sheet for conformance with conditions and requirements of the specific building and governing codes and ordinances. Building Designer accepts responsibility for the correctness or accuracy of the design information as it may relate to a specific building. Certification is valid only when truss is fabricated by a UFPI plant. Bracing shown is for lateral support of truss members only and does not replace erection and permanent bracing. Refer to Building Component Safety Information (BCSI) for general guidance regarding storage, erection and bracing available from SBCA and Truss Plate Institute.





Job	Truss	Truss Type	Qty	Ply	MUNGO HOMES - TELFAIR C 2ND FLR
72436984	F207	Truss	2	1	Job Reference (optional)

UFP Mid Atlantic LLC, 5631 S. NC 62, Burlington, NC, Joy Perry

Run: 8.81 S Sep 13 2024 Print: 8.810 S Sep 13 2024 MiTek Industries, Inc. Tue Nov 26 12:53:37

Page: 1

ID:a?q6?71yTv6SHVH?OIzQv2z8gqv-3m4UkWSvbVgARy38Lwis\_qeGkqhNNr3nxoT8L4yFJrS

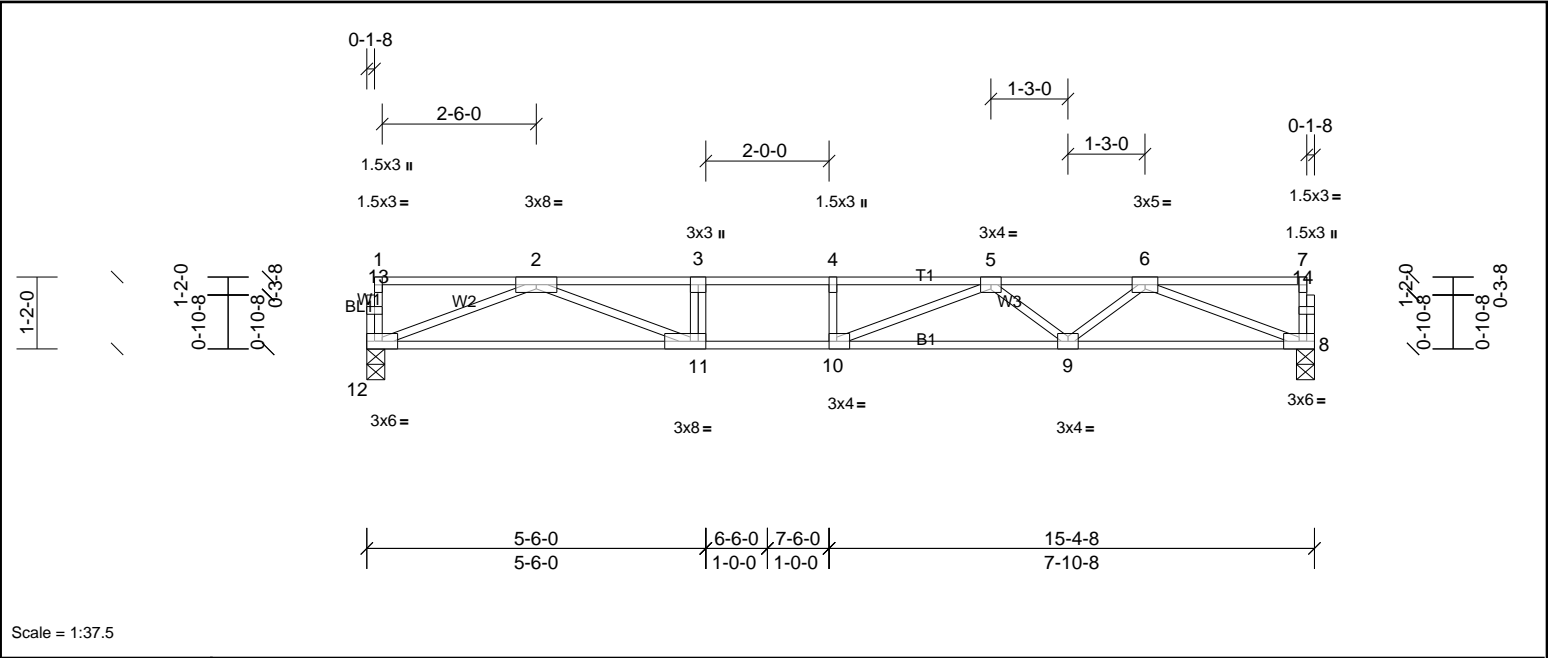
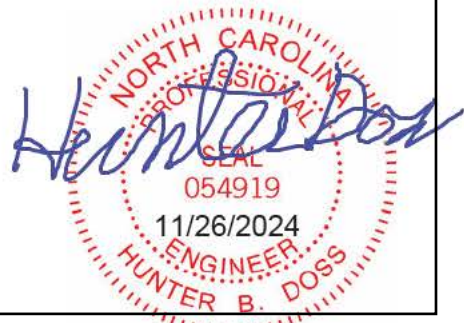

Plate Offsets (X, Y): [10:0-1-8,Edge], [11:0-3-0,Edge]												
<b>Loading</b>	(psf)	<b>Spacing</b>	1-7-3	<b>CSI</b>		<b>DEFL</b>	in	(loc)	I/defl	L/d	<b>PLATES</b>	<b>GRIP</b>
TCLL	40.0	Plate Grip DOL	1.00	TC	0.76	Vert(LL)	-0.26	9-10	>694	480	MT20	244/190
TCDL	30.0	Lumber DOL	1.00	BC	0.67	Vert(CT)	-0.45	9-10	>402	360		
BCLL	0.0	Rep Stress Incr	YES	WB	0.64	Horz(CT)	0.05	8	n/a	n/a		
BCDL	5.0	Code	IRC2015/TPI2014	Matrix-SH							Weight: 75 lb	FT = 20%F, 12%E

<b>LUMBER</b>		<b>BRACING</b>	
TOP CHORD	2x4 SP No.1(flat)	TOP CHORD	Structural wood sheathing directly applied or 5-6-0 oc purlins, except end verticals.
BOT CHORD	2x4 SP SS(flat)	BOT CHORD	Rigid ceiling directly applied or 10-0-0 oc bracing.
WEBS	2x4 SP No.3(flat)		
OTHERS	2x4 SP No.3(flat)		
<b>REACTIONS</b> (lb/size) 8=900/0-3-8, (min. 0-1-8), 12=900/0-3-8, (min. 0-1-8)			
<b>FORCES</b> (lb) - Max. Comp./Max. Ten. - All forces 250 (lb) or less except when shown.			
TOP CHORD	2-3=-3169/0, 3-4=-3169/0, 4-5=-3169/0, 5-6=-2511/0		
BOT CHORD	11-12=0/1944, 10-11=0/3169, 9-10=0/3000, 8-9=0/1947		
WEBS	3-11=-378/0, 2-12=-2084/0, 2-11=0/1350, 6-8=-2087/0, 6-9=0/735, 5-9=-636/0, 5-10=-51/486		

- NOTES**
- Unbalanced floor live loads have been considered for this design.
  - This truss is designed in accordance with the 2015 International Residential Code sections R502.11.1 and R802.10.2 and referenced standard ANSI/TPI 1.
  - Recommend 2x6 strongbacks, on edge, spaced at 10-00-00 oc and fastened to each truss with 3-10d (0.131" X 3") nails. Strongbacks to be attached to walls at their outer ends or restrained by other means.



UFP Mid Atlantic LLC, 5631 S. NC 62, Burlington, NC, Joy Perry Run: 8.81 S Sep 13 2024 Print: 8.810 S Sep 13 2024 MiTek Industries, Inc. Tue Nov 26 12:53:38 Page: 1  
ID:a?g6?71yTv6SHVH?OIzqv2z8qqv-3m4UkWSvbVgARy38Lwis\_qeG5qhEnXoNt8L4yFJrS

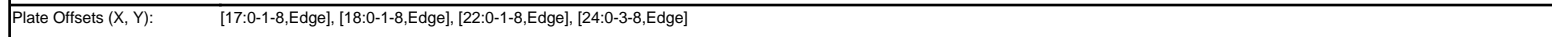

LUMBER		BRACING	
TOP CHORD	2x4 SP SS(flat)	TOP CHORD	Structural wood sheathing directly applied or 6-0-0 oc purlins, except end verticals.
BOT CHORD	2x4 SP SS(flat)	BOT CHORD	Rigid ceiling directly applied or 10-0-0 oc bracing. Except:
WEBS	2x4 SP No.3(flat)		6-0-0 oc bracing: 19-21,18-19.
OTHERS	2x4 SP No.3(flat)		

NOTES	
1)	Unbalanced floor live loads have been considered for this design.
2)	This truss is designed in accordance with the 2015 International Residential Code sections R502.11.1 and R802.10.2 and referenced standard ANSI/TPI 1.
3)	Load case(s) 1 has/have been modified. Building designer must review loads to verify that they are correct for the intended use of this truss.
4)	Recommend 2x6 strongbacks, on edge, spaced at 10-00-00 oc and fastened to each truss with 3-10d (0.131" X 3") nails. Strongbacks to be attached to walls at their outer ends or restrained by other means.
5)	CAUTION, Do not erect truss backwards.

This design is based upon parameters shown, and is for an individual building component to be installed and loaded vertically. Applicability of design parameters and proper incorporation of component is responsibility of the Building Designer. Building Designer shall verify all design information on this sheet for conformance with conditions and requirements of the specific building and governing codes and ordinances. Building Designer accepts responsibility for the correctness or accuracy of the design information as it may relate to a specific building. Certification is valid only when truss is fabricated by a UFPI plant. Bracing shown is for lateral support of truss members only and does not replace erection and permanent bracing. Refer to Building Component Safety Information (BCSI) for general guidance regarding storage, erection and bracing available from SBCA and Truss Plate Institute.

Job 72436984	Truss F209	Truss Type Truss	Qty 5	Ply 1	MUNGO HOMES - TELFAIR C 2ND FLR Job Reference (optional)
-----------------	---------------	---------------------	----------	----------	---

UFP Mid Atlantic LLC, 5631 S. NC 62, Burlington, NC, Joy Perry

Run: 8.81 S Sep 13 2024 Print: 8.810 S Sep 13 2024 MiTek Industries, Inc. Tue Nov 26 12:53:38

Page: 1

ID:a?q6?71yTv6SHVH?OlZqv2z8gqv-XyesxrTXMoo136eLvdD5X2BN7E1i6FfwASDitWyFJrR

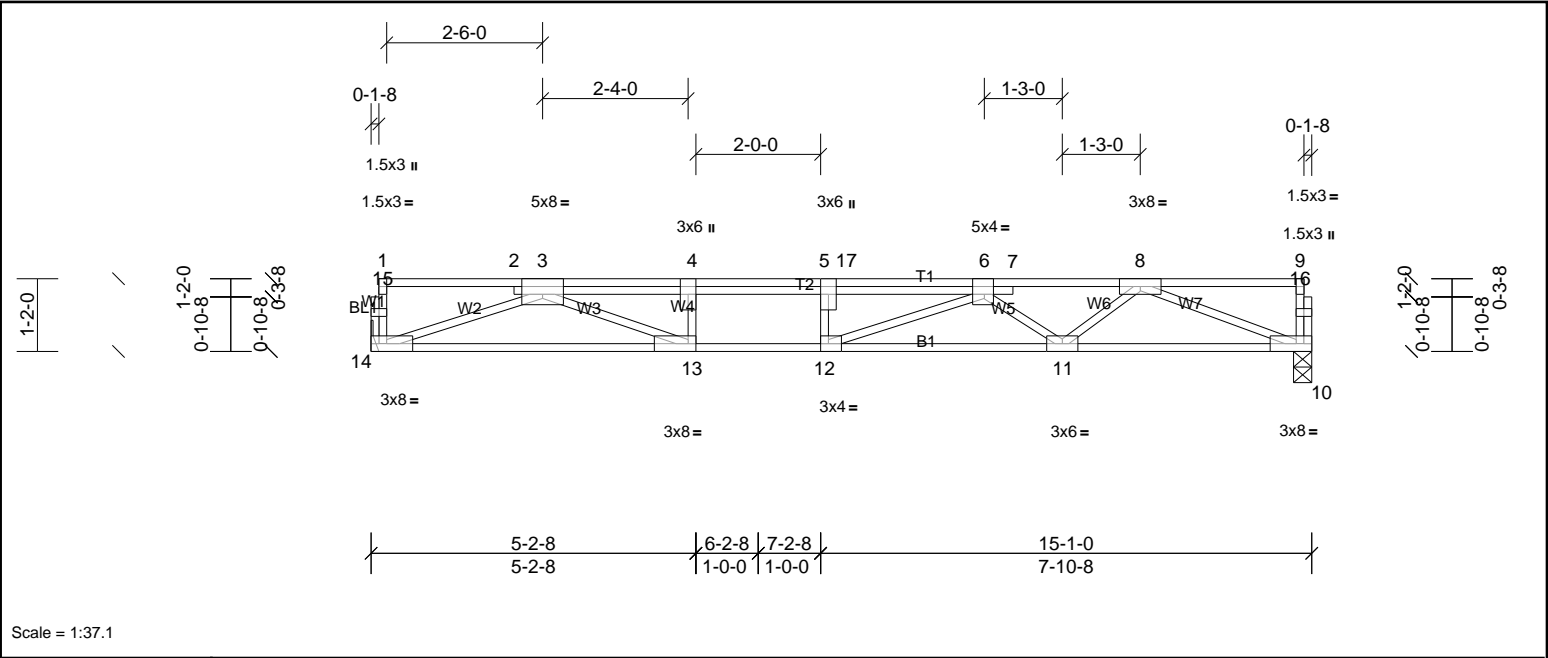

Plate Offsets (X, Y): [3:0-4-0,Edge], [5:0-3-0,Edge], [6:0-1-12,Edge], [12:0-1-8,Edge], [13:0-1-8,Edge]

Loading	(psf)	Spacing	2-0-0	CSI		DEFL	in	(loc)	l/defl	L/d	PLATES	GRIP
TCLL	40.0	Plate Grip DOL	1.00	TC	0.98	Vert(LL)	-0.19	11-12	>925	480	MT20	244/190
TCDL	30.0	Lumber DOL	1.00	BC	0.66	Vert(CT)	-0.39	11-12	>462	360		
BCLL	0.0	Rep Stress Incr	NO	WB	0.88	Horz(CT)	0.06	10	n/a	n/a		
BCDL	5.0	Code	IRC2015/TPI2014	Matrix-SH							Weight: 84 lb	FT = 20%F, 12%E

LUMBER		BRACING	
TOP CHORD	2x4 SP No.2(flat)	TOP CHORD	Structural wood sheathing directly applied or 4-1-1 oc purlins, except end verticals.
BOT CHORD	2x4 SP SS(flat)	BOT CHORD	Rigid ceiling directly applied or 10-0-0 oc bracing.
WEBS	2x4 SP No.3(flat)		
OTHERS	2x4 SP No.3(flat)		

REACTIONS	(lb/size)	10=1141/0-3-8, (min. 0-1-8), 14=1155/ Mechanical, (min. 0-1-8)
FORCES	(lb) - Max. Comp./Max. Ten. - All forces 250 (lb) or less except when shown.	
TOP CHORD	3-4=-4301/0, 4-5=-4301/0, 5-17=-4301/0, 6-17=-4301/0, 6-7=-3210/0, 7-8=-3211/0	
BOT CHORD	13-14=0/2678, 12-13=0/4301, 11-12=0/3941, 10-11=0/2455	
WEBS	4-13=-594/0, 5-12=-255/0, 3-14=-2849/0, 3-13=0/1841, 8-10=-2631/0, 8-11=0/984, 6-11=-928/0, 6-12=0/733	

- NOTES**
- Unbalanced floor live loads have been considered for this design.
  - This truss is designed in accordance with the 2015 International Residential Code sections R502.11.1 and R802.10.2 and referenced standard ANSI/TPI 1.
  - Load case(s) 1 has/have been modified. Building designer must review loads to verify that they are correct for the intended use of this truss.
  - Recommend 2x6 strongbacks, on edge, spaced at 10-00-00 oc and fastened to each truss with 3-10d (0.131" X 3") nails. Strongbacks to be attached to walls at their outer ends or restrained by other means.

LOAD CASE(S)	Standard
1) Dead + Floor Live (balanced): Lumber Increase=1.00, Plate Increase=1.00	
Uniform Loads (lb/ft)	
Vert: 10-14=-10, 1-4=-140, 4-17=-176, 9-17=-140	

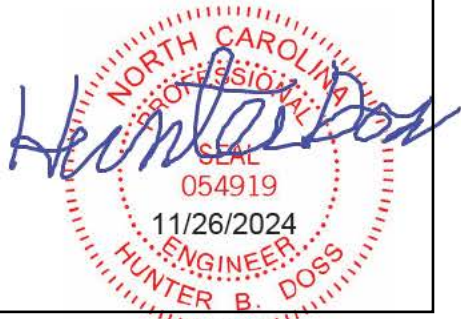

This design is based upon parameters shown, and is for an individual building component to be installed and loaded vertically. Applicability of design parameters and proper incorporation of component is responsibility of the Building Designer. Building Designer shall verify all design information on this sheet for conformance with conditions and requirements of the specific building and governing codes and ordinances. Building Designer accepts responsibility for the correctness or accuracy of the design information as it may relate to a specific building. Certification is valid only when truss is fabricated by a UFPI plant. Bracing shown is for lateral support of truss members only and does not replace erection and permanent bracing. Refer to Building Component Safety Information (BCSI) for general guidance regarding storage, erection and bracing available from SBCA and Truss Plate Institute.



UFP Mid Atlantic LLC, 5631 S. NC 62, Burlington, NC, Joy Perry Run: 8.81 S Sep 13 2024 Print: 8.810 S Sep 13 2024 MiTek Industries, Inc. Tue Nov 26 12:53:38 Page: ID:a?q6?71yTv6SHVH?OIZqv2z8gqv-XyesxrTXMoo136eLvdD5X2BQPEzA6JUwASDIWyfJr

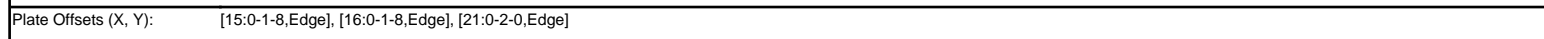

<b>LUMBER</b>		<b>BRACING</b>	
TOP CHORD	2x4 SP No.2(flat)	TOP CHORD	Structural wood sheathing directly applied or 2-2-0 oc purlins, except end verticals.
BOT CHORD	2x4 SP No.1(flat)		
WEBS	2x4 SP No.3(flat)	BOT CHORD	Rigid ceiling directly applied or 2-2-0 oc bracing.
OTHERS	2x4 SP No.3(flat)		
<b>REACTIONS</b>	(lb/size)	13=949/0-3-8, (min. 0-1-8), 20=1405/0-3-8, (min. 0-1-8)	
	Max Grav	13=975 (LC 4), 20=1405 (LC 1)	
<b>FORCES</b>	(lb) - Max. Comp./Max. Ten. - All forces 250 (lb) or less except when shown.		
TOP CHORD	2-3=0/612, 3-4=0/611, 4-5=-1942/0, 5-6=-3330/0, 6-7=-4164/0, 7-8=-4164/0, 8-9=-4164/0, 9-10=-4164/0, 10-11=-2838/0		
BOT CHORD	20-21=-298/0, 19-20=-239/1071, 18-19=0/2794, 17-18=0/3825, 16-17=0/3825, 15-16=0/4164, 14-15=0/3474, 13-14=0/2152		
WEBS	7-16=-278/0, 8-15=-256/0, 2-21=0/320, 2-20=-514/0, 4-20=-1585/0, 4-19=0/1175, 5-19=-1146/0, 5-18=0/732, 6-18=-692/0, 6-16=-50/851, 11-13=-2309/0, 11-14=0/893, 10-14=-828/0, 10-15=0/1001		

- NOTES**

  - 1) Unbalanced floor live loads have been considered for this design.
  - 2) All plates are MT20 plates unless otherwise indicated.
  - 3) This truss is designed in accordance with the 2015 International Residential Code sections R502.11.1 and R802.10.2 and referenced standard ANSI/TPI 1.
  - 4) Recommend 2x6 strongbacks, on edge, spaced at 10-00-00 oc and fastened to each truss with 3-10d (0.131" X 3") nails. Strongbacks to be attached to walls at their outer ends or restrained by other means.
  - 5) CAUTION. Do not erect truss backwards.

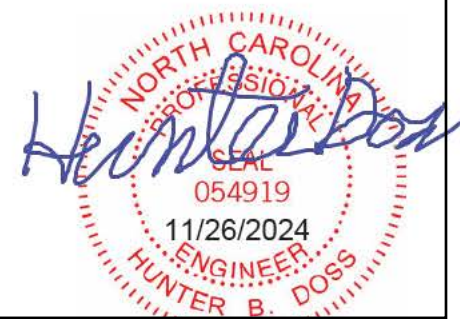

This design is based upon parameters shown, and is for an individual building component to be installed and loaded vertically. Applicability of design parameters and proper incorporation of component is responsibility of the Building Designer. Building Designer shall verify all design information on this sheet for conformance with conditions and requirements of the specific building and governing codes and ordinances. Building Designer accepts responsibility for the correctness or accuracy of the design information as it may relate to a specific building. Certification is valid only when truss is fabricated by a UFPI plant. Bracing shown is for lateral support of truss members only and does not replace erection and permanent bracing. Refer to Building Component Safety Information (BCSI) for general guidance regarding storage, erection and bracing available from SBCEA and Truss Plate Institute.



UFP Mid Atlantic LLC, 5631 S. NC 62, Burlington, NC, Joy Perry Run: 8.81 S Sep 13 2024 Print: 8.810 S Sep 13 2024 MiTek Industries, Inc. Tue Nov 26 12:53:38 Page: 1  
ID:a?g6?71yTv6SHVH?OIzQv2z8qqv-XyesxrTXMoo136eLvdD5X2BP1EyQ6JNwASDIWyfJrR

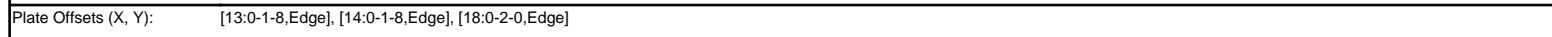

<b>LUMBER</b>		<b>BRACING</b>	
TOP CHORD	2x4 SP No.2(flat)	TOP CHORD	Structural wood sheathing directly applied or 2-2-0 oc purlins, except end verticals.
BOT CHORD	2x4 SP No.1(flat)		
WEBS	2x4 SP No.3(flat)	BOT CHORD	Rigid ceiling directly applied or 1-4-12 oc bracing.
OTHERS	2x4 SP No.3(flat)		

<b>REACTIONS</b>	(lb/size) 11=986/0-3-8, (min. 0-1-8), 18=986/0-3-8, (min. 0-1-8)
<b>FORCES</b>	(lb) - Max. Comp./Max. Ten. - All forces 250 (lb) or less except when shown.
TOP CHORD	2-3=-2102/0, 3-4=-3461/0, 4-5=-4251/0, 5-6=-4251/0, 6-7=-4251/0, 7-8=-4251/0, 8-9=-2876/0
BOT CHORD	17-18=0/1235, 16-17=0/2938, 15-16=0/3943, 14-15=0/3943, 13-14=0/4251, 12-13=0/3525, 11-12=0/2178
WEBS	6-13=-264/0, 2-18=-1547/0, 2-17=0/1128, 3-17=-1089/0, 3-16=0/680, 4-16=-627/0, 4-14=-84/732, 9-11=-2337/0, 9-12=0/908, 8-12=-845/0, 8-13=0/1040

- NOTES**
- 1) Unbalanced floor live loads have been considered for this design.
  - 2) All plates are MT20 plates unless otherwise indicated.
  - 3) This truss is designed in accordance with the 2015 International Residential Code sections R502.11.1 and R802.10.2 and referenced standard ANSI/TPI 1.
  - 4) Recommend 2x6 strongbacks, on edge, spaced at 10-00-00 oc and fastened to each truss with 3-10d (0.131" X 3") nails. Strongbacks to be attached to walls at their outer ends or restrained by other means.



This design is based upon parameters shown, and is for an individual building component to be installed and loaded vertically. Applicability of design parameters and proper incorporation of component is responsibility of the Building Designer. Building Designer shall verify all design information on this sheet for conformance with conditions and requirements of the specific building and governing codes and ordinances. Building Designer accepts responsibility for the correctness or accuracy of the design information as it may relate to a specific building. Certification is valid only when truss is fabricated by a UFPI plant. Bracing shown is for lateral support of truss members only and does not replace erection and permanent bracing. Refer to Building Component Safety Information (BCSI) for general guidance regarding storage, erection and bracing available from SBCA and Truss Plate Institute.







Job	Truss	Truss Type	Qty	Ply	MUNGO HOMES - TELFAIR C 2ND FLR
72436984	FG1	Truss	1	1	Job Reference (optional)

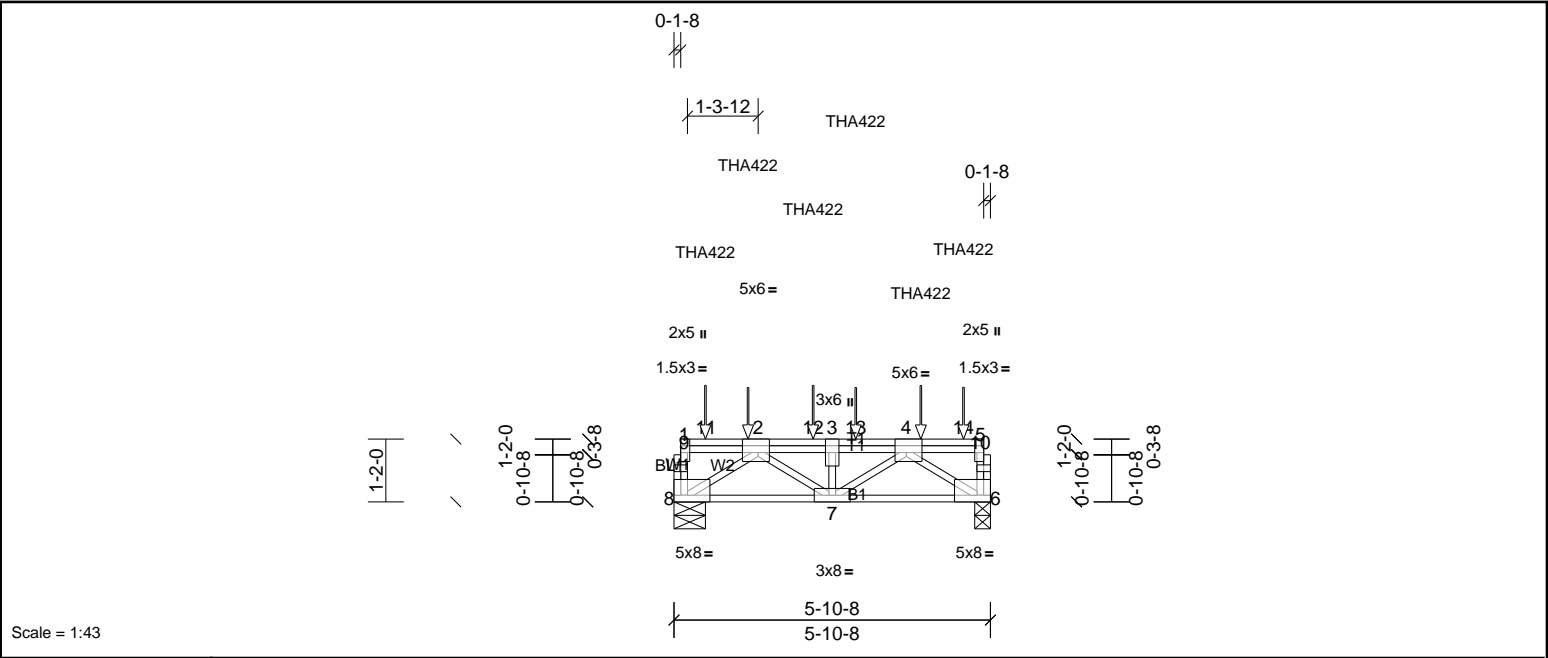

Plate Offsets (X, Y):	[2:0-2-8,Edge], [4:0-2-8,Edge], [5:0-3-0,Edge], [6:Edge,0-1-8], [8:Edge,0-1-8]
-----------------------	--

Loading	(psf)	Spacing	2-0-0	CSI		DEFL	in	(loc)	I/defl	L/d	PLATES	GRIP
TCLL	40.0	Plate Grip DOL	1.00	TC	0.50	Vert(LL)	-0.03	7	>999	480	MT20	244/190
TCDL	10.0	Lumber DOL	1.00	BC	0.81	Vert(CT)	-0.05	7	>999	360		
BCLL	0.0	Rep Stress Incr	NO	WB	0.71	Horz(CT)	0.02	6	n/a	n/a		
BCDL	5.0	Code	IRC2015/TPI2014	Matrix-SH							Weight: 40 lb	FT = 20%F, 12%E

LUMBER		BRACING	
TOP CHORD	2x4 SP No.2(flat)	TOP CHORD	Structural wood sheathing directly applied or 5-10-8 oc purlins, except end verticals.
BOT CHORD	2x4 SP No.2(flat)	BOT CHORD	Rigid ceiling directly applied or 10-0-0 oc bracing.
WEBS	2x4 SP No.3(flat)		
OTHERS	2x4 SP No.3(flat)		

REACTIONS	(lb/size)	6=2168/0-3-8, (min. 0-1-8), 8=2293/0-7-0, (min. 0-1-9)
-----------	-----------	--

FORCES	(lb) - Max. Comp./Max. Ten. - All forces 250 (lb) or less except when shown.
TOP CHORD	8-9=-608/0, 1-9=-607/0, 6-10=-450/0, 5-10=-449/0, 2-12=-3304/0, 3-12=-3304/0, 3-13=-3304/0, 4-13=-3304/0
BOT CHORD	7-8=0/2491, 6-7=0/2529
WEBS	4-6=-3025/0, 2-8=-2967/0, 4-7=0/951, 3-7=-1106/0, 2-7=0/998

- NOTES**
- This truss is designed in accordance with the 2015 International Residential Code sections R502.11.1 and R802.10.2 and referenced standard ANSI/TPI 1.
  - Recommend 2x6 strongbacks, on edge, spaced at 10-00-00 oc and fastened to each truss with 3-10d (0.131" X 3") nails. Strongbacks to be attached to walls at their outer ends or restrained by other means.
  - Use Simpson Strong-Tie THA422 (6-16d Girder, 6-10d Truss) or equivalent spaced at 2-0-0 oc max. starting at 0-7-0 from the left end to 4-7-0 to connect truss(es) to front face of top chord.
  - Use Simpson Strong-Tie THA422 (6-16d Girder, 6-10d Truss) or equivalent at 1-4-8 from the left end to connect truss(es) to back face of top chord.
  - Use Simpson Strong-Tie THA422 (6-16d Girder, 6-10d Truss) or equivalent spaced at 2-0-0 oc max. starting at 3-4-8 from the left end to 5-4-8 to connect truss(es) to back face of top chord.
  - Fill all nail holes where hanger is in contact with lumber.
  - In the LOAD CASE(S) section, loads applied to the face of the truss are noted as front (F) or back (B).

LOAD CASE(S)	Standard
1) Dead + Floor Live (balanced): Lumber Increase=1.00, Plate Increase=1.00	
Uniform Loads (lb/ft)	
Vert: 6-8=-10, 1-5=-100	
Concentrated Loads (lb)	
Vert: 4=-797 (F), 2=-467 (B), 11=-827 (F), 12=-797 (F), 13=-467 (B), 14=-501 (B)	

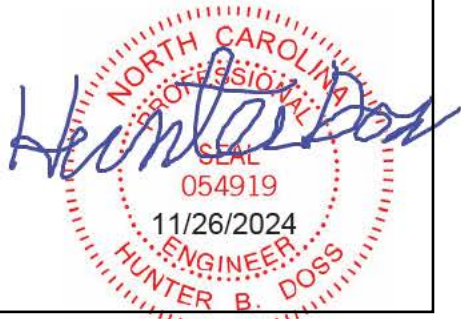

UFP Mid Atlantic LLC, 5631 S. NC 62, Burlington, NC, Joy Perry Run: 8.81 S Sep 13 2024 Print: 8.810 S Sep 13 2024 MiTek Industries, Inc. Tue Nov 26 12:53:39 Page: 1  
ID:a?g6?71yTv6SHVH?OIzQv2z8qqv-79BE9BU976wuhGDXTLKK3Fka1eKDrj34P6yFQzyJrQ

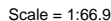

<b>Loading</b>	(psf)	<b>Spacing</b>	2-0-0	<b>CSI</b>		<b>DEFL</b>	in	(loc)	I/defl	L/d	<b>PLATES</b>	<b>GRIP</b>
TCLL	40.0	Plate Grip DOL	1.00	TC	0.84	Vert(LL)	-0.07	10-11	>999	480	M18AHS	186/179
TCDL	10.0	Lumber DOL	1.00	BC	0.84	Vert(CT)	-0.13	10	>761	360	MT20	244/190
BCLL	0.0	Rep Stress Incr	NO	WB	0.80	Horz(CT)	0.03	7	n/a	n/a		
BCDL	5.0	Code	IRC2015/TPI2014	Matrix-SH							Weight: 72 lb	FT = 20%F, 12%E

<b>REACTIONS</b>	(lb/size)	7=4441/0-3-8, (min. 0-3-0), 12=4304/0-7-0, (min. 0-2-14)
	Max Grav	7=4470 (LC 4), 12=4304 (LC 1)

<b>FORCES</b>	(lb) - Max. Comp./Max. Ten. - All forces 250 (lb) or less except when shown.
TOP CHORD	1-12=-571/0, 6-7=-368/0, 2-14=-6880/0, 3-14=-6880/0, 3-15=-9008/0, 4-15=-9008/0, 4-16=-7014/0, 5-16=-7014/0
BOT CHORD	11-12=0/4553, 10-11=0/9023, 9-10=0/9008, 8-9=0/9002, 7-8=0/5009
WEBS	2-12=-5873/0, 5-7=-6461/0, 2-11=0/3371, 3-11=-3444/0, 3-10=-621/298, 4-8=-3367/0, 4-9=-389/524, 5-8=0/3126

- 1) Unbalanced floor live loads have been considered for this design.
- 2) All plates are MT20 plates unless otherwise indicated.
- 3) The Fabrication Tolerance at joint 12 = 8%, joint 7 = 8%
- 4) This truss is designed in accordance with the 2015 International Residential Code sections R502.11.1 and R802.10.2 and referenced standard ANSI/TPI 1.
- 5) Recommend 2x6 strongbacks, on edge, spaced at 10-00-00 oc and fastened to each truss with 3-10d (0.131" X 3") nails. Strongbacks to be attached to walls at their outer ends or restrained by other means.
- 6) Use Simpson Strong-Tie THAC422 (6-16d Girder, 6-16d Truss) or equivalent spaced at 2-0-0 oc max. starting at 1-4-8 from the left end to 7-4-8 to connect truss(es) to front face of top chord.
- 7) Use Simpson Strong-Tie THAC422 (6-16d Girder, 6-16d Truss) or equivalent spaced at 2-0-0 oc max. starting at 0-6-8 from the left end to 6-11-4 to connect truss(es) to back face of top chord.
- 8) Fill all nail holes where hanger is in contact with lumber.
- 9) In the LOAD CASE(S) section, loads applied to the face of the truss are noted as front (F) or back (B).

LOAD CASE(S)		Standard
1)	Dead + Floor Live (balanced): Lumber Increase=1.00, Plate Increase=1.00	
	Uniform Loads (lb/ft)	
	Vert: 7-12=-10, 1-6=-100	
	Concentrated Loads (lb)	
	Vert: 2=-467 (F), 5=-1055 (B), 3=-467 (F), 4=-1055 (B), 13=-1084 (B), 14=-1055 (B), 15=-1055 (B), 16=-467 (F), 17=-1159 (F)	

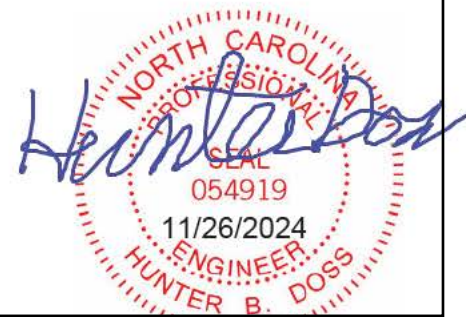

This design is based upon parameters shown, and is for an individual building component to be installed and loaded vertically. Applicability of design parameters and proper incorporation of component is responsibility of the Building Designer. Building Designer shall verify all design information on this sheet for conformance with conditions and requirements of the specific building and governing codes and ordinances. Building Designer accepts responsibility for the correctness or accuracy of the design information as it may relate to a specific building. Certification is valid only when truss is fabricated by a UFPI plant. Bracing shown is for lateral support of truss members only and does not replace erection and permanent bracing. Refer to Building Component Safety Information (BCSI) for general guidance regarding storage, erection and bracing available from SBCA and Truss Plate Institute.



Job	Truss	Truss Type	Qty	Ply	MUNGO HOMES - TELFAIR C 2ND FLR
72436984	K200	Truss	1	1	Job Reference (optional)

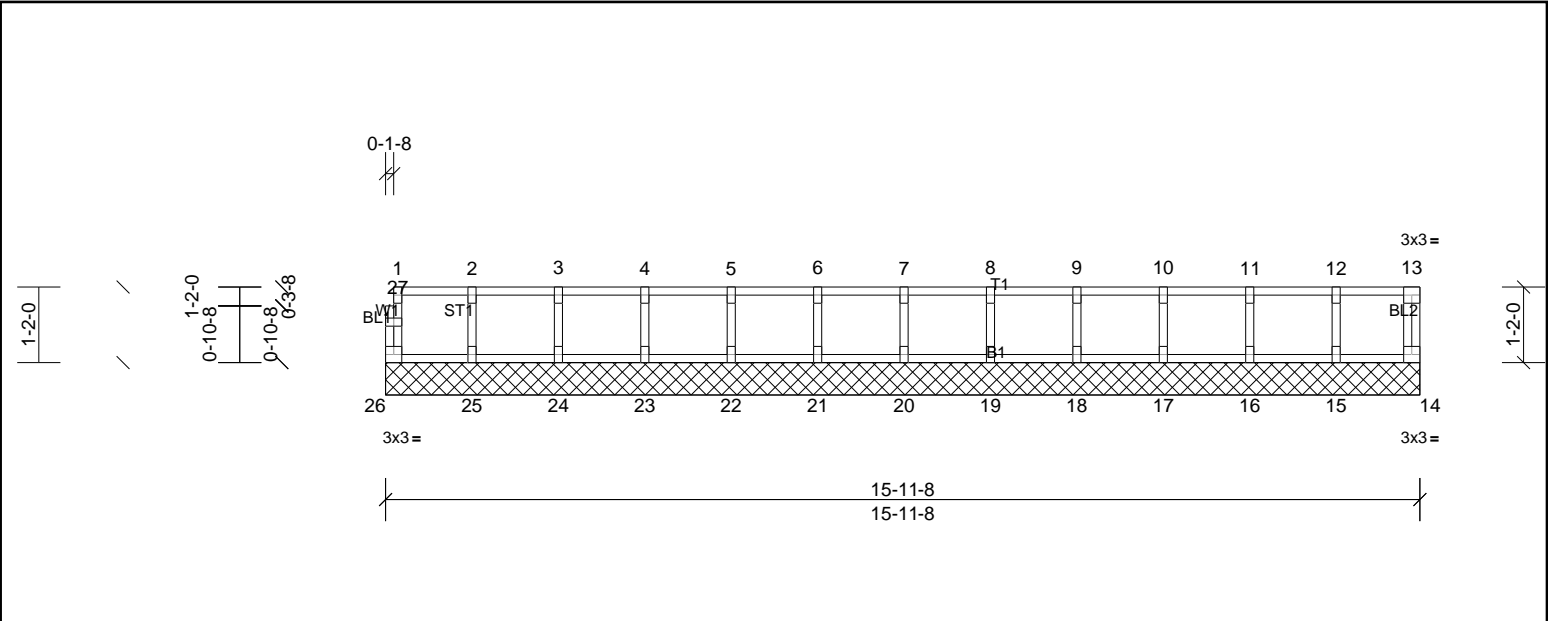

Scale = 1:35.7

Loading	(psf)	Spacing	2-0-0	CSI	DEFL	in	(loc)	I/defl	L/d	PLATES	GRIP	
TCLL	40.0	Plate Grip DOL	1.00	TC	0.08	Vert(LL)	n/a	-	n/a	999	MT20	244/190
TCDL	10.0	Lumber DOL	1.00	BC	0.01	Vert(TL)	n/a	-	n/a	999		
BCLL	0.0	Rep Stress Incr	YES	WB	0.03	Horiz(TL)	0.00	14	n/a	n/a		
BCDL	5.0	Code	IRC2015/TPI2014	Matrix-R							Weight: 67 lb	FT = 20%F, 12%E

LUMBER	BRACING
TOP CHORD 2x4 SP No.2(flat)	TOP CHORD Structural wood sheathing directly applied or 6-0-0 oc purlins, except end verticals.
BOT CHORD 2x4 SP No.2(flat)	BOT CHORD Rigid ceiling directly applied or 10-0-0 oc bracing.
WEBS 2x4 SP No.3(flat)	
OTHERS 2x4 SP No.3(flat)	

**REACTIONS** All bearings 15-11-8.  
(lb) - Max Grav All reactions 250 (lb) or less at joint(s) 14, 15, 16, 17, 18, 19, 20, 21, 22, 23, 24, 25, 26

**FORCES** (lb) - Max. Comp./Max. Ten. - All forces 250 (lb) or less except when shown.

- NOTES**
- 1) All plates are 1.5x3 MT20 unless otherwise indicated.
  - 2) Gable requires continuous bottom chord bearing.
  - 3) Truss to be fully sheathed from one face or securely braced against lateral movement (i.e. diagonal web).
  - 4) Gable studs spaced at 1-4-0 oc.
  - 5) This truss is designed in accordance with the 2015 International Residential Code sections R502.11.1 and R802.10.2 and referenced standard ANSI/TPI 1.
  - 6) Recommend 2x6 strongbacks, on edge, spaced at 10-00-00 oc and fastened to each truss with 3-10d (0.131" X 3") nails. Strongbacks to be attached to walls at their outer ends or restrained by other means.

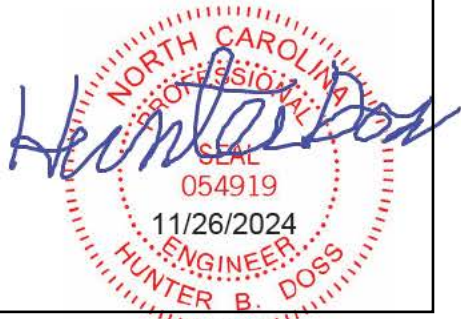

UFP Mid Atlantic LLC, 5631 S. NC 62, Burlington, NC, Joy Perry Run: 8.81 S Sep 13 2024 Print: 8.810 S Sep 13 2024 MiTek Industries, Inc. Tue Nov 26 12:53:39 Page: 1  
ID:1v1DFRyPmFpgB?c\_sLBQ\_eyx75l-?9BE9BU976wuhGDXTLkK3FkmoeyYrn54P6YQzyJrQ



LUMBER		BRACING	
TOP CHORD	2x4 SP No.2(flat)	TOP CHORD	Structural wood sheathing directly applied or 6-0-0 oc purlins, except end verticals.
BOT CHORD	2x4 SP No.2(flat)	BOT CHORD	Rigid ceiling directly applied or 10-0-0 oc bracing.
WEBS	2x4 SP No.3(flat)		
OTHERS	2x4 SP No.3(flat)		

**REACTIONS** All bearings 19-0-0.

(lb) - Max Grav All reactions 250 (lb) or less at joint(s) 18, 19, 20, 21, 22, 23, 24, 26, 27, 28, 29, 30, 31, 32, 33

**FORCES** (lb) - Max. Comp./Max. Ten. - All forces 250 (lb) or less except when shown.

## NOTES

- 1) All plates are 1.5x3 MT20 unless otherwise indicated.
- 2) Gable requires continuous bottom chord bearing.
- 3) Truss to be fully sheathed from one face or securely braced against lateral movement (i.e. diagonal web).
- 4) Gable studs spaced at 1-4-0 oc.
- 5) This truss is designed in accordance with the 2015 International Residential Code sections R502.11.1 and R802.10.2 and referenced standard ANSI/TPI 1.
- 6) Recommend 2x6 strongbacks, on edge, spaced at 10-00-00 oc and fastened to each truss with 3-10d (0.131" X 3") nails. Strongbacks to be attached to walls at their outer ends or restrained by other means.

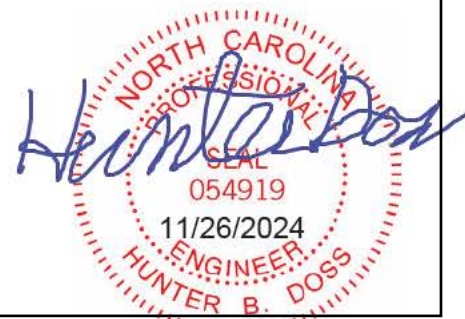

This design is based upon parameters shown, and is for an individual building component to be installed and loaded vertically. Applicability of design parameters and proper incorporation of component is responsibility of the Building Designer. Building Designer shall verify all design information on this sheet for conformance with conditions and requirements of the specific building and governing codes and ordinances. Building Designer accepts responsibility for the correctness or accuracy of the design information as it may relate to a specific building. Certification is valid only when truss is fabricated by a UFPI plant. Bracing shown is for lateral support of truss members only and does not replace erection and permanent bracing. Refer to Building Component Safety Information (BCSI) for general guidance regarding storage, erection and bracing available from SBCA and Truss Plate Institute.



UFP Mid Atlantic LLC, 5631 S. NC 62, Burlington, NC, Joy Perry Run: 8.81 S Sep 13 2024 Print: 8.810 S Sep 13 2024 MiTek Industries, Inc. Tue Nov 26 12:53:39 Page: 1  
ID:vLVcraqlwsc3fT\_AMX8Qxz1jdG-79BE9BU976wuhGDXTLk3FkmeuX8rv64P6yFQzyJrQ

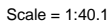

<b>LUMBER</b>		<b>BRACING</b>	
TOP CHORD	2x4 SP No.2(flat)	TOP CHORD	Structural wood sheathing directly applied or 6-0-0 oc purlins, except end verticals.
BOT CHORD	2x4 SP No.2(flat)		
WEBS	2x4 SP No.3(flat)	BOT CHORD	Rigid ceiling directly applied or 10-0-0 oc bracing.
OTHERS	2x4 SP No.3(flat)		

**FORCES** (lb) - Max. Comp./Max. Ten. - All forces 250 (lb) or less except when shown.

## NOTES

- 1) Unbalanced floor live loads have been considered for this design.
- 2) All plates are 1.5x3 MT20 unless otherwise indicated.
- 3) Gable requires continuous bottom chord bearing.
- 4) Truss to be fully sheathed from one face or securely braced against lateral movement (i.e. diagonal web).
- 5) Gable studs spaced at 1-4-0 oc.
- 6) Bearing at joint(s) 16 considers parallel to grain value using ANSI/TPI 1 angle to grain formula. Building designer should verify capacity of bearing surface.
- 7) This truss is designed in accordance with the 2015 International Residential Code sections R502.11.1 and R802.10.2 and referenced standard ANSI/TPI 1.
- 8) Recommend 2x6 strongbacks, on edge, spaced at 10-00-00 oc and fastened to each truss with 3-10d (0.131" X 3") nails. Strongbacks to be attached to walls at their outer ends or restrained by other means.

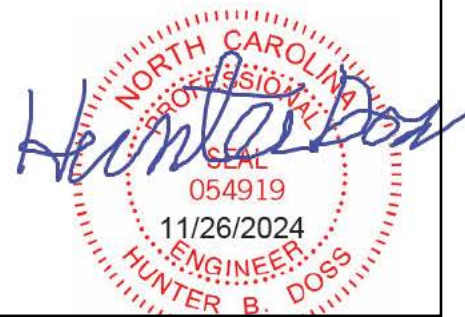

This design is based upon parameters shown, and is for an individual building component to be installed and loaded vertically. Applicability of design parameters and proper incorporation of component is responsibility of the Building Designer. Building Designer shall verify all design information on this sheet for conformance with conditions and requirements of the specific building and governing codes and ordinances. Building Designer accepts responsibility for the correctness or accuracy of the design information as it may relate to a specific building. Certification is valid only when truss is fabricated by a UFPI plant. Bracing shown is for lateral support of truss members only and does not replace erection and permanent bracing. Refer to Building Component Safety Information (BCSI) for general guidance regarding storage, erection and bracing available from SBCA and Truss Plate Institute.



Job	Truss	Truss Type	Qty	Ply	MUNGO HOMES - TELFAIR C 2ND FLR
72436984	K203	Truss	1	1	Job Reference (optional)

UFP Mid Atlantic LLC, 5631 S. NC 62, Burlington, NC, Joy Perry

Run: 8.81 S Sep 13 2024 Print: 8.810 S Sep 13 2024 MiTek Industries, Inc. Tue Nov 26 12:53:39

Page: 1

ID:a?q6?771yTv6SHVH?OIzQv2z8gqv-?9BE9BU976wuhGDXTLkK3FkmueX?rv64P6yFQzyFJrQ

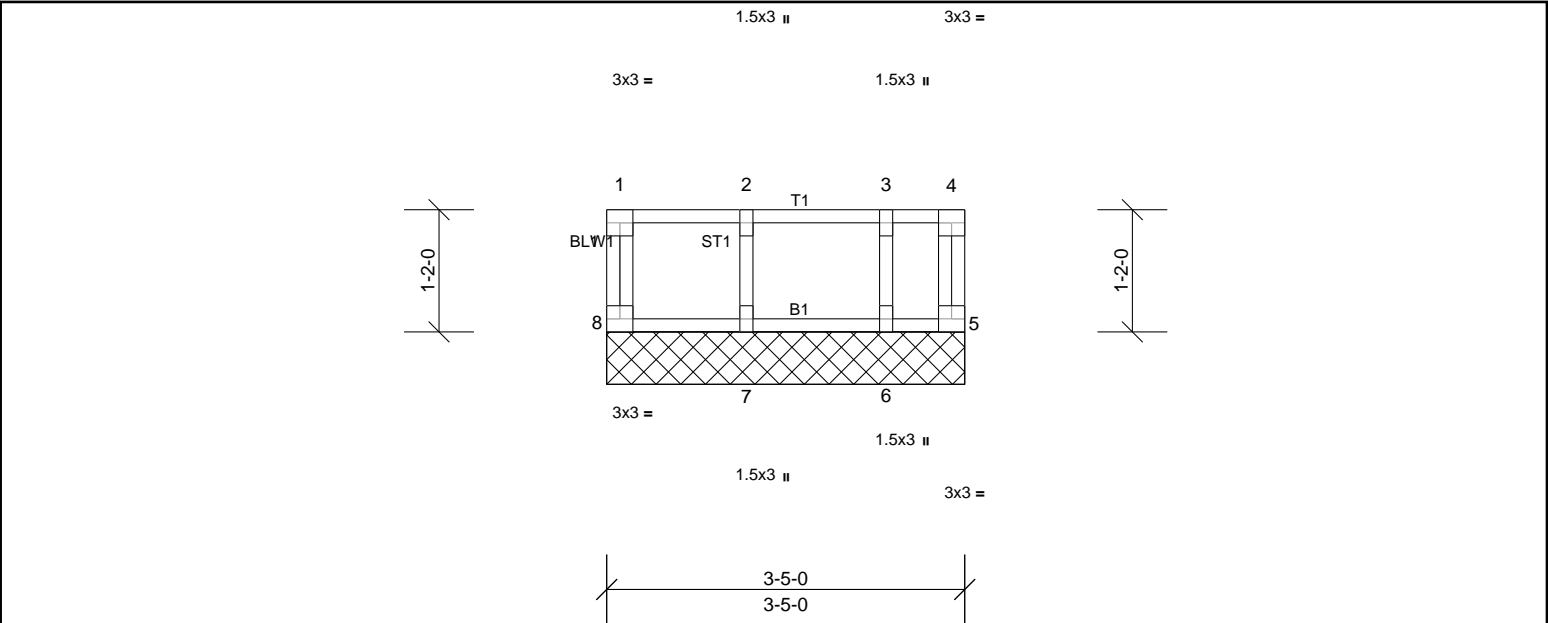

Scale = 1:22.1

Loading	(psf)	Spacing	2-0-0	CSI		DEFL	in	(loc)	I/defl	L/d	PLATES	GRIP
TCLL	40.0	Plate Grip DOL	1.00	TC	0.08	Vert(LL)	n/a	-	n/a	999	MT20	244/190
TCDL	10.0	Lumber DOL	1.00	BC	0.02	Vert(TL)	n/a	-	n/a	999		
BCLL	0.0	Rep Stress Incr	YES	WB	0.03	Horiz(TL)	0.00	5	n/a	n/a		
BCDL	5.0	Code	IRC2015/TPI2014	Matrix-R							Weight: 18 lb	FT = 20%F, 12%E

LUMBER		BRACING	
TOP CHORD	2x4 SP No.2(flat)	TOP CHORD	Structural wood sheathing directly applied or 3-5-0 oc purlins, except end verticals.
BOT CHORD	2x4 SP No.2(flat)	BOT CHORD	Rigid ceiling directly applied or 10-0-0 oc bracing.
WEBS	2x4 SP No.3(flat)		
OTHERS	2x4 SP No.3(flat)		

**REACTIONS** All bearings 3-5-0.  
(lb) - Max Grav All reactions 250 (lb) or less at joint(s) 5, 6, 7, 8

**FORCES** (lb) - Max. Comp./Max. Ten. - All forces 250 (lb) or less except when shown.

- NOTES**
- 1) Gable requires continuous bottom chord bearing.
  - 2) Truss to be fully sheathed from one face or securely braced against lateral movement (i.e. diagonal web).
  - 3) Gable studs spaced at 1-4-0 oc.
  - 4) This truss is designed in accordance with the 2015 International Residential Code sections R502.11.1 and R802.10.2 and referenced standard ANSI/TPI 1.
  - 5) Recommend 2x6 strongbacks, on edge, spaced at 10-00-00 oc and fastened to each truss with 3-10d (0.131" X 3") nails. Strongbacks to be attached to walls at their outer ends or restrained by other means.

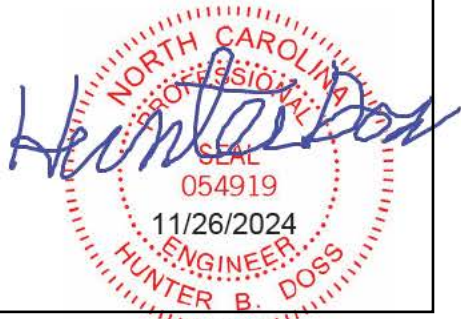



Job	Truss	Truss Type	Qty	Ply	MUNGO HOMES - TELFAIR C 2ND FLR
72436984	K204	Truss	1	1	Job Reference (optional)

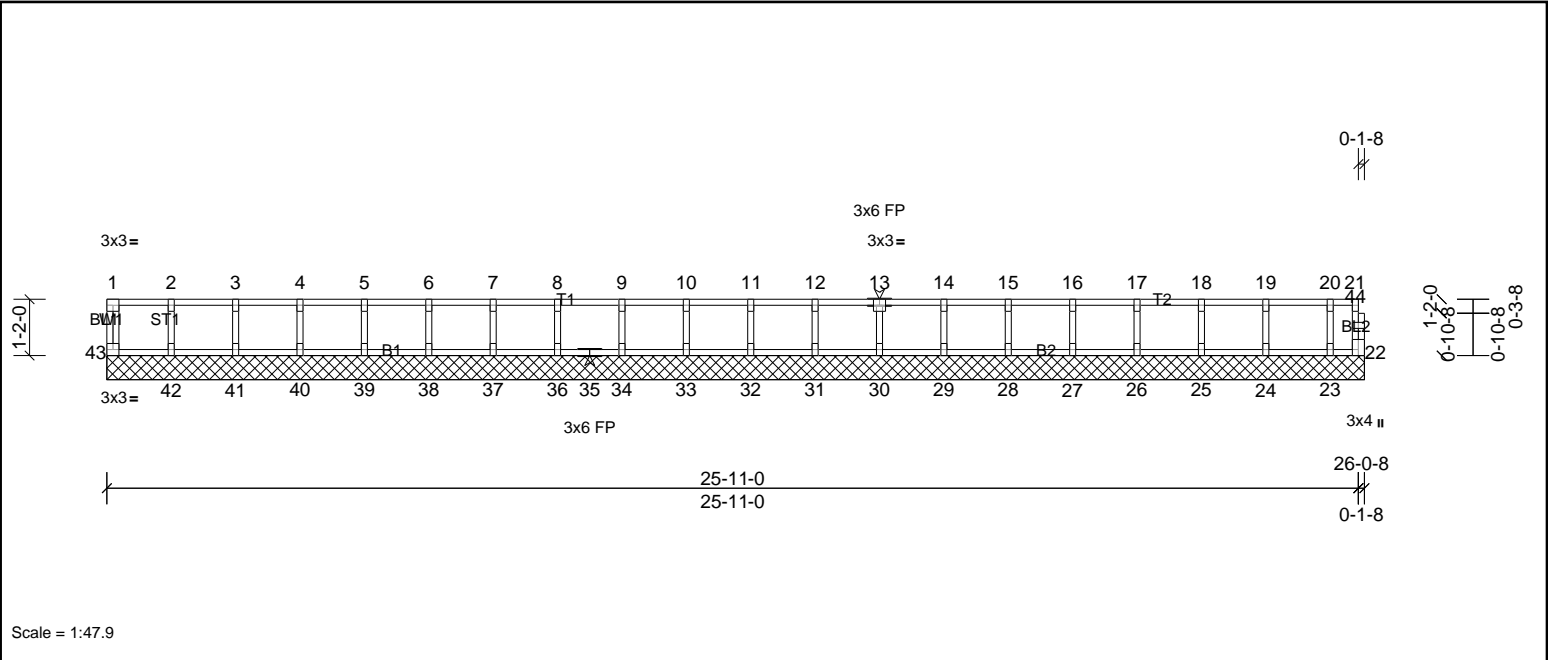

Loading	(psf)	Spacing	2-0-0	CSI	DEFL	in	(loc)	I/defl	L/d	PLATES	GRIP	
TCLL	40.0	Plate Grip DOL	1.00	TC	0.08	Vert(LL)	n/a	-	n/a	999	MT20	244/190
TCDL	10.0	Lumber DOL	1.00	BC	0.02	Vert(TL)	n/a	-	n/a	999		
BCLL	0.0	Rep Stress Incr	YES	WB	0.03	Horiz(TL)	0.00	22	n/a	n/a		
BCDL	5.0	Code	IRC2015/TPI2014	Matrix-R							Weight: 108 lb	FT = 20%F, 12%E

LUMBER	BRACING
TOP CHORD 2x4 SP No.2(flat)	TOP CHORD Structural wood sheathing directly applied or 6-0-0 oc purlins, except end verticals.
BOT CHORD 2x4 SP No.2(flat)	BOT CHORD Rigid ceiling directly applied or 10-0-0 oc bracing.
WEBS 2x4 SP No.3(flat)	
OTHERS 2x4 SP No.3(flat)	

**REACTIONS** All bearings 26-0-8.  
(lb) - Max Grav All reactions 250 (lb) or less at joint(s) 22, 23, 24, 25, 26, 27, 28, 29, 30, 31, 32, 33, 34, 36, 37, 38, 39, 40, 41, 42, 43

**FORCES** (lb) - Max. Comp./Max. Ten. - All forces 250 (lb) or less except when shown.

- NOTES**
- 1) All plates are 1.5x3 MT20 unless otherwise indicated.
  - 2) Gable requires continuous bottom chord bearing.
  - 3) Truss to be fully sheathed from one face or securely braced against lateral movement (i.e. diagonal web).
  - 4) Gable studs spaced at 1-4-0 oc.
  - 5) Bearing at joint(s) 22 considers parallel to grain value using ANSI/TPI 1 angle to grain formula. Building designer should verify capacity of bearing surface.
  - 6) This truss is designed in accordance with the 2015 International Residential Code sections R502.11.1 and R802.10.2 and referenced standard ANSI/TPI 1.
  - 7) Recommend 2x6 strongbacks, on edge, spaced at 10-00-00 oc and fastened to each truss with 3-10d (0.131" X 3") nails. Strongbacks to be attached to walls at their outer ends or restrained by other means.

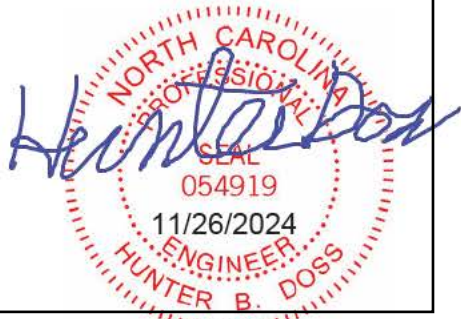

Job	Truss	Truss Type	Qty	Ply	MUNGO HOMES - TELFAIR C 2ND FLR
72436984	K205	Truss	1	1	Job Reference (optional)

UFP Mid Atlantic LLC, 5631 S. NC 62, Burlington, NC, Joy Perry

Run: 8.81 S Sep 13 2024 Print: 8.810 S Sep 13 2024 MiTek Industries, Inc. Tue Nov 26 12:53:40

Page: 1

ID:a?q6?771yTv6SHVH?OIZqv2z8gqv-?9BE9BU976wuhGDXTLkK3FkmueXArv64P6yFQzyFJrQ

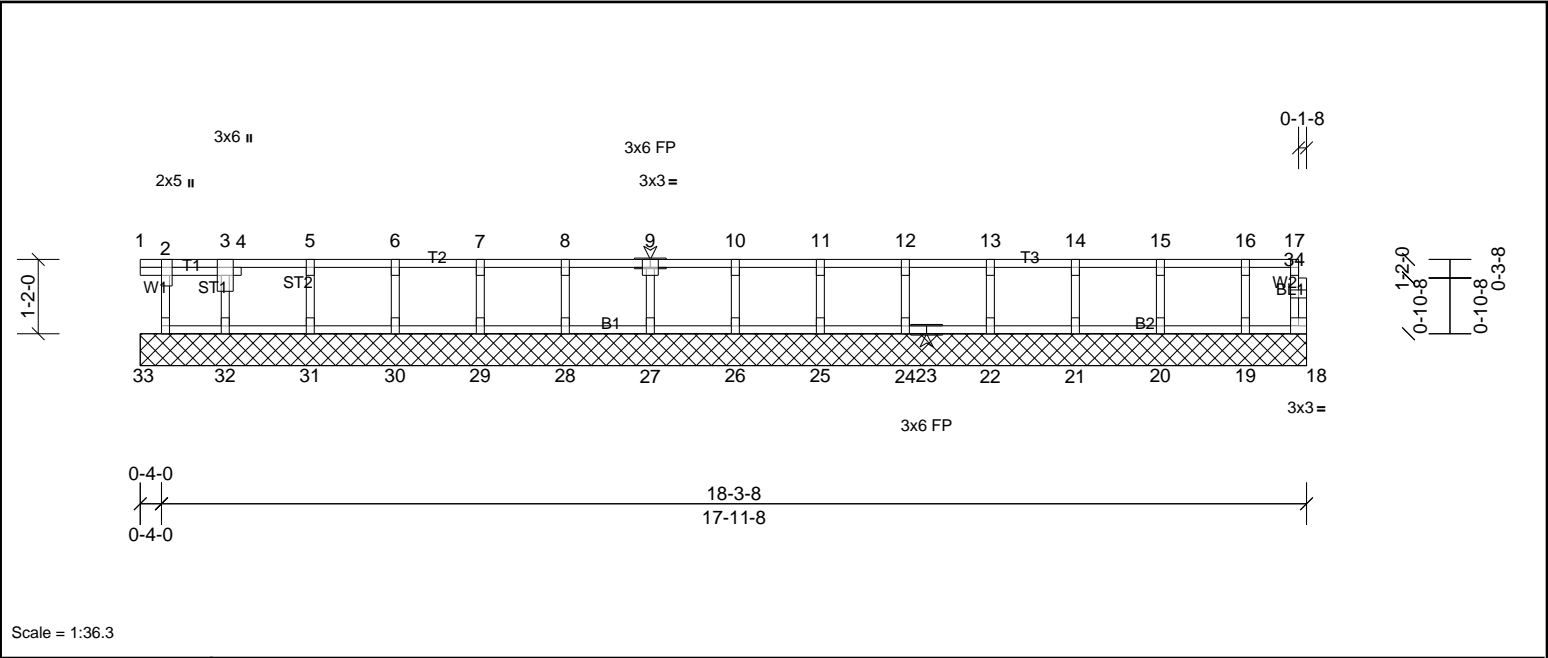
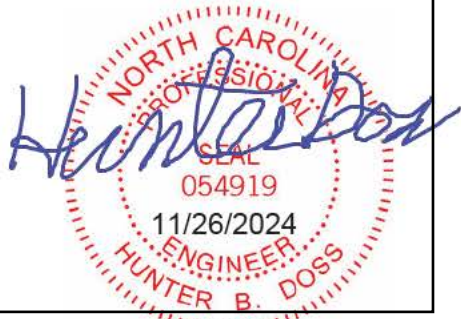

Plate Offsets (X, Y):		[2:0-3-0,Edge]										
<b>Loading</b>	(psf)	<b>Spacing</b>	2-0-0	<b>CSI</b>		<b>DEFL</b>	in	(loc)	I/defl	L/d	<b>PLATES</b>	<b>GRIP</b>
TCLL	40.0	Plate Grip DOL	1.00	TC	0.08	Vert(LL)	n/a	-	n/a	999	MT20	244/190
TCDL	10.0	Lumber DOL	1.00	BC	0.01	Vert(CT)	n/a	-	n/a	999		
BCLL	0.0	Rep Stress Incr	YES	WB	0.03	Horz(CT)	0.00	18	n/a	n/a		
BCDL	5.0	Code	IRC2015/TPI2014	Matrix-R							Weight: 77 lb	FT = 20%F, 12%E

<b>LUMBER</b>		<b>BRACING</b>	
TOP CHORD	2x4 SP No.2(flat)	TOP CHORD	Structural wood sheathing directly applied or 6-0-0 oc purlins, except end verticals.
BOT CHORD	2x4 SP No.2(flat)	BOT CHORD	Rigid ceiling directly applied or 10-0-0 oc bracing.
WEBS	2x4 SP No.3(flat)		
OTHERS	2x4 SP No.3(flat)		
<b>REACTIONS</b>		<b>NOTES</b>	
All bearings 18-3-8.		1) All plates are 1.5x3 MT20 unless otherwise indicated.	
(lb) - Max Grav All reactions 250 (lb) or less at joint(s) 18, 19, 20, 21, 22, 24, 25, 26, 27, 28, 29, 30, 31, 32, 33		2) Gable requires continuous bottom chord bearing.	
<b>FORCES</b>		3) Truss to be fully sheathed from one face or securely braced against lateral movement (i.e. diagonal web).	
(lb) - Max. Comp./Max. Ten. - All forces 250 (lb) or less except when shown.		4) Gable studs spaced at 1-4-0 oc.	
		5) This truss is designed in accordance with the 2015 International Residential Code sections R502.11.1 and R802.10.2 and referenced standard ANSI/TPI 1.	
		6) Recommend 2x6 strongbacks, on edge, spaced at 10-00-00 oc and fastened to each truss with 3-10d (0.131" X 3") nails. Strongbacks to be attached to walls at their outer ends or restrained by other means.	
		7) CAUTION, Do not erect truss backwards.	



This design is based upon parameters shown, and is for an individual building component to be installed and loaded vertically. Applicability of design parameters and proper incorporation of component is responsibility of the Building Designer. Building Designer shall verify all design information on this sheet for conformance with conditions and requirements of the specific building and governing codes and ordinances. Building Designer accepts responsibility for the correctness or accuracy of the design information as it may relate to a specific building. Certification is valid only when truss is fabricated by a UFPI plant. Bracing shown is for lateral support of truss members only and does not replace erection and permanent bracing. Refer to Building Component Safety Information (BCSI) for general guidance regarding storage, erection and bracing available from SBCA and Truss Plate Institute.

