

REVISION LOG	
REVISION:001	DATE: 10-5-23

1. WALK THROUGH CHANGES AND ELECTRICAL PLANS

28-Mar-2025 - Redlines - DD

Lot 28 - Duncans Creek

455 Beacon Hill Road  
Lillington, NC 27546

NEW HOME  
INC.

The Hanover  
Low Country - RH

NEW HOME  
INC.

ARCHITECTURAL DRAWINGS	
Sheet No.	Sheet Description
0.0	Cover Sheet
1.0	Foundation (Slab)
1.0.1	Foundation (Crawl)
2.0	First Floor Plan
2.1	First Floor Plan Options
3.0	Front & Rear Elevations (Slab)
3.0.1	Front & Rear Elevations (Crawl)
3.1	Side Elevations (Slab)
3.1.1	Side Elevations (Crawl)
3.2	Elevation Options (Slab)
3.2.1	Elevation Options (Crawl)
3.3	Elevation Options (Slab)
3.3.1	Elevation Options (Crawl)
4.0	Roof Plan
5.0	First Floor Electrical
5.1	First Floor Options Electrical



Total Heated: 1,586 Sq Ft  
Total Unheated: 615 Sq Ft

SQUARE FOOTAGE		
	'LOW COUNTRY' ELEVATION	
	UNHEATED	HEATED
FIRST FLOOR	0	1431
FRONT PORCH	25	0
REAR PATIO/DECK	144	0
2 CAR GARAGE	394	0
SUBTOTALS	563	1431
TOTAL UNDER ROOF	1994	
OPTIONS		
	UNHEATED S.F.	HEATED S.F.
OPTIONAL CAFE/OFFICE	0	+144
FIREPLACE BUMPOUT	0	+11
DORMER	52	0
OPTIONAL REAR COV. PATIO/DECK W/ OPT. CAFE/OFFICE	193	0

DESIGN CRITERIA:

THIS PLAN IS TO BE BUILT IN CONFORMANCE WITH THE  
2018 NORTH CAROLINA STATE BUILDING CODE: RESIDENTIAL CODE

DIMENSIONS SHALL GOVERN OVER SCALE, AND CODE SHALL  
GOVERN OVER DIMENSIONS.

REV. #	DESCRIPTION	DATE
1	--	--
2	--	--
3	--	--
4	--	--
5	--	--
6	--	--
7	--	--
8	--	--

THE HANOVER - RH

Cover - Low Country

DRAWN BY: New Home Inc.- Jennifer Jones
ISSUE DATE: 05-03-2023
CURRENT REVISION DATE:
SCALE: 1/8" = 1'-0"
SHEET 0.0

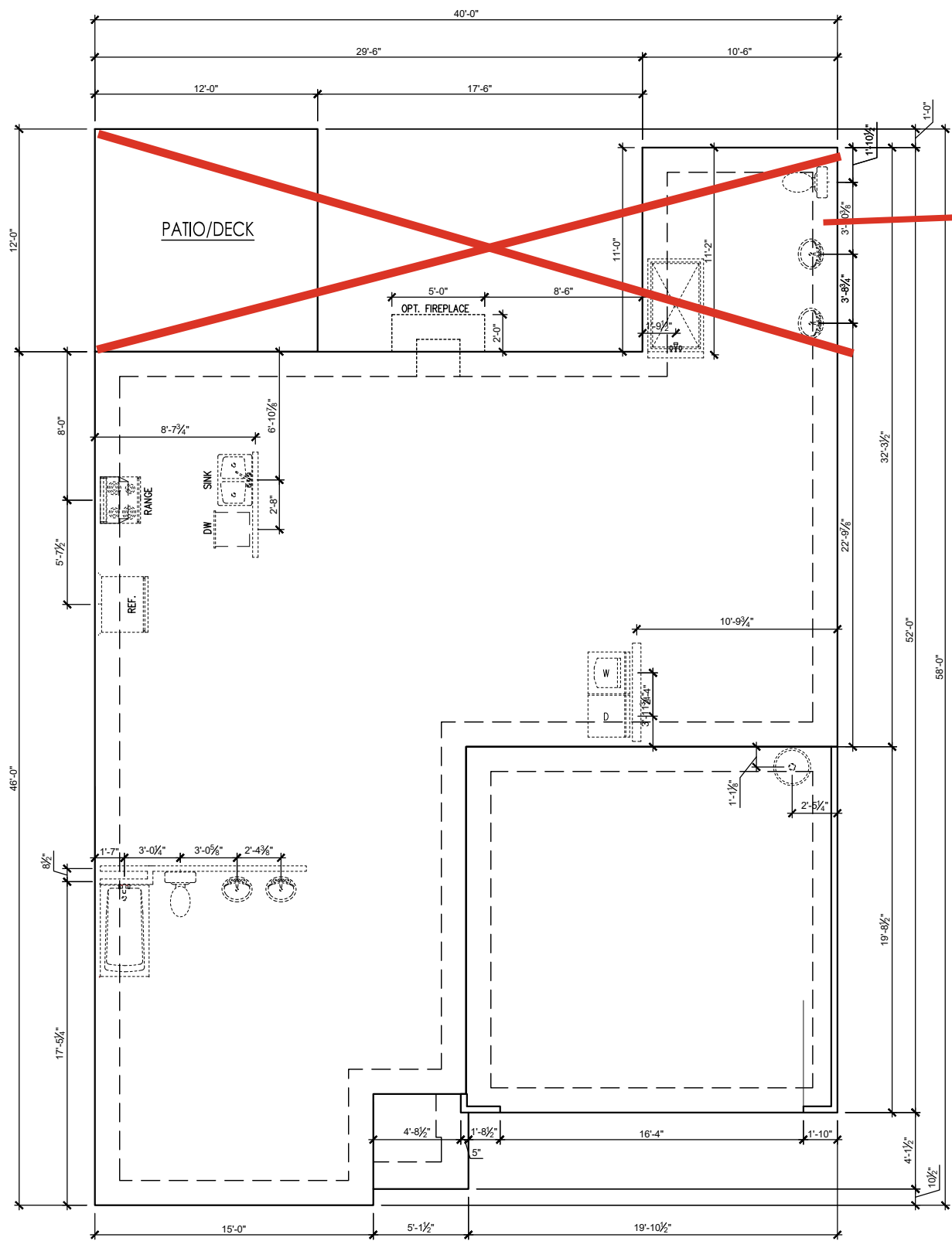

FOUNDATION- SLAB  
SCALE: 1/4" = 1'-0" ON 22x34, 1/8" = 1'-0" ON 11x17

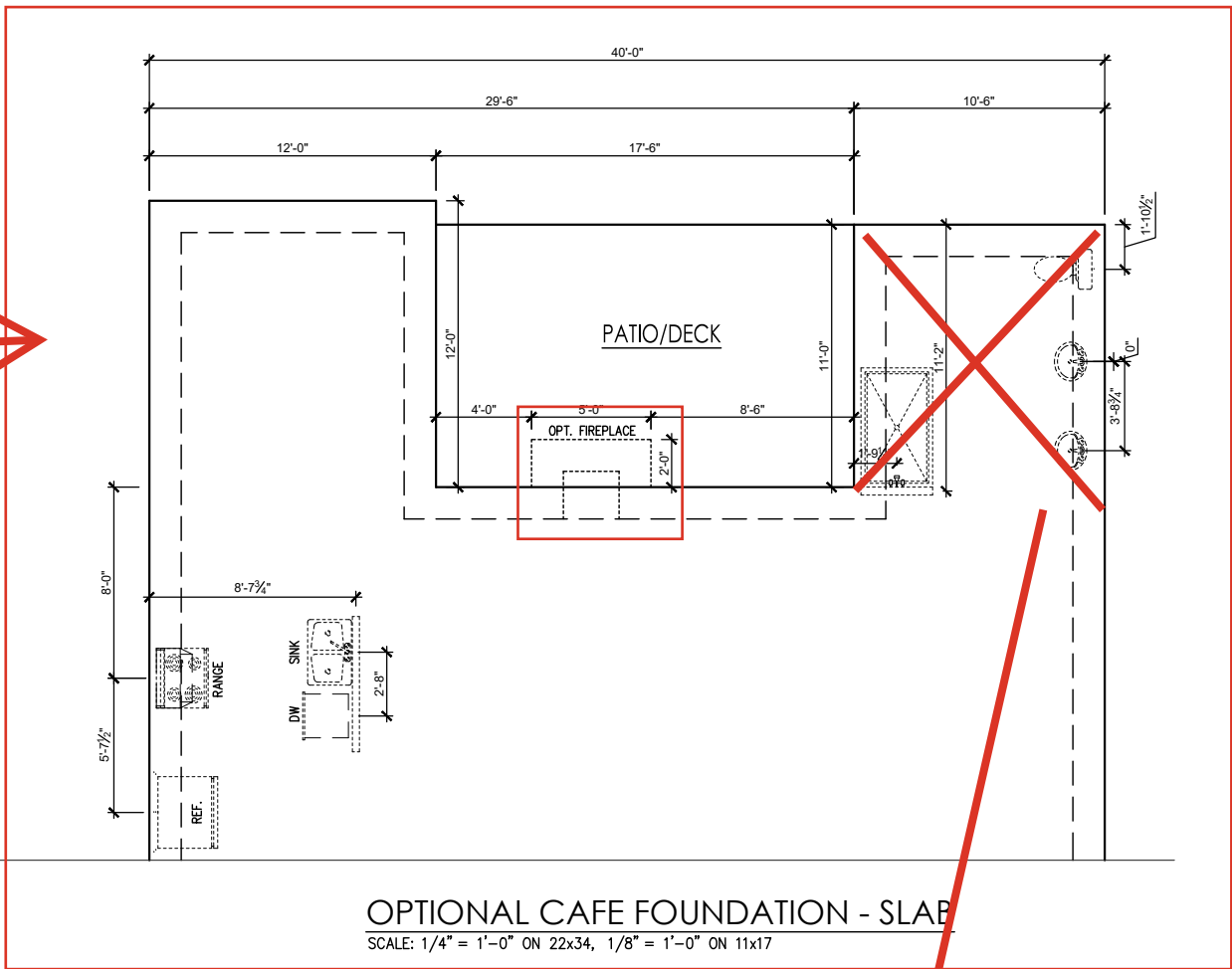

OPTIONAL CAFE FOUNDATION - SLAB  
SCALE: 1/4" = 1'-0" ON 22x34, 1/8" = 1'-0" ON 11x17

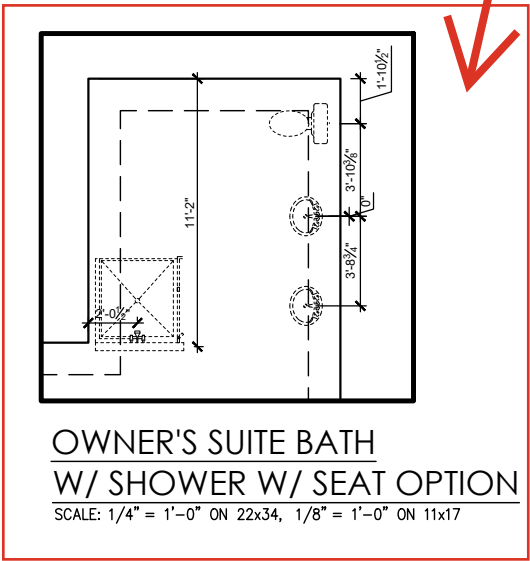

OWNER'S SUITE BATH  
W/ SHOWER W/ SEAT OPTION  
SCALE: 1/4" = 1'-0" ON 22x34, 1/8" = 1'-0" ON 11x17

REV. #	DESCRIPTION	DATE
1	--	--
2	--	--
3	--	--
4	--	--
5	--	--
6	--	--
7	--	--
8	--	--



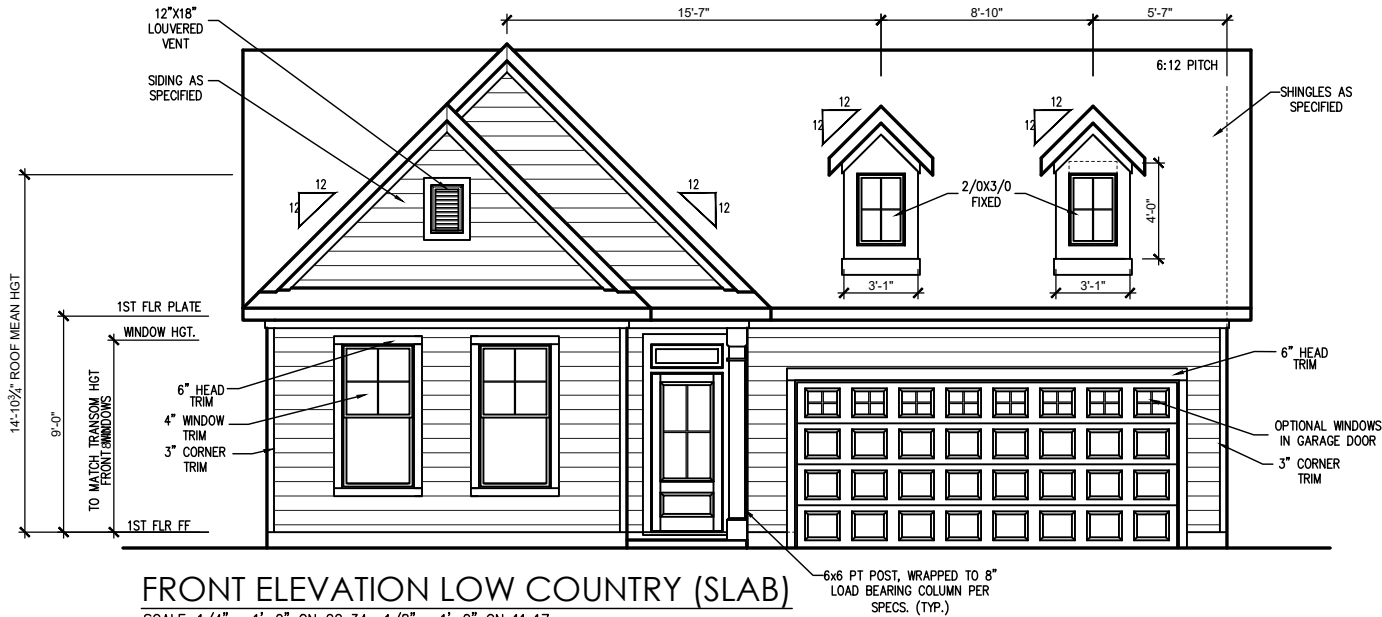

FRONT ELEVATION LOW COUNTRY (SLAB)

SCALE: 1/4" = 1'-0" ON 22x34, 1/8" = 1'-0" ON 11x17

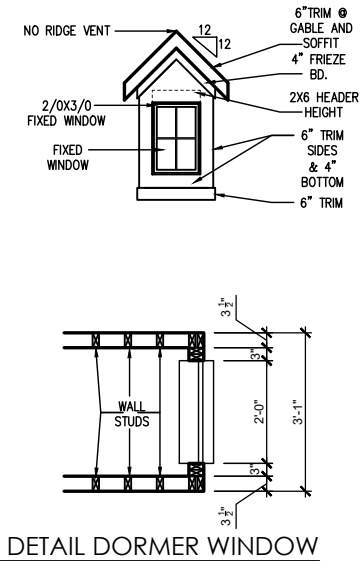

NEW HOME INC.

REV. #	DESCRIPTION	DATE
1	--	--
2	--	--
3	--	--
4	--	--
5	--	--
6	--	--
7	--	--
8	--	--

THE HANOVER - RH

Elevations -Low Country (Slab)

DRAWN BY:  
New Home Inc.- Jennifer Jones

ISSUE DATE:  
05-03-2023

CURRENT REVISION DATE:

SCALE:  
1/8" = 1'-0"

SHEET  
3.0

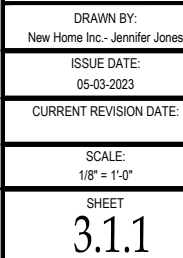

REV. #	DESCRIPTION	DATE
1	10000	10/1/00
2	10000	10/1/00
3	10000	10/1/00
4	10000	10/1/00
5	10000	10/1/00
6	10000	10/1/00
7	10000	10/1/00
8	10000	10/1/00

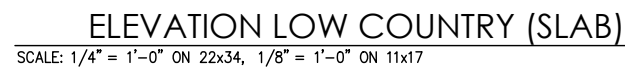

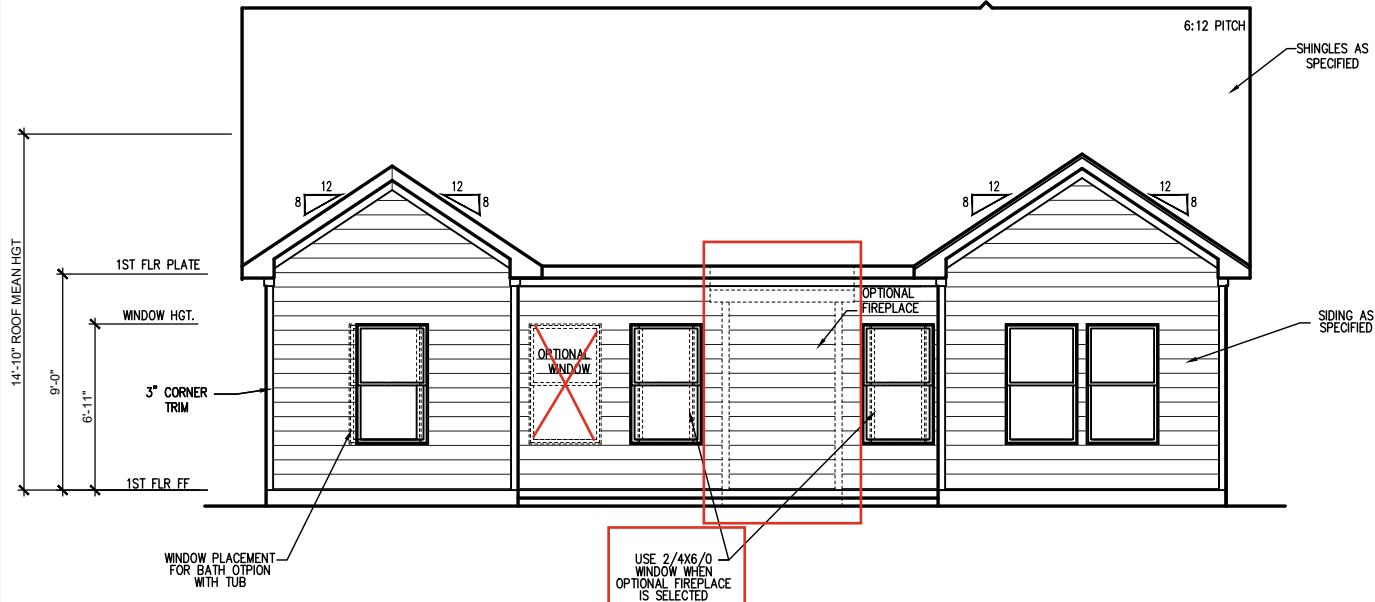

OPTIONAL CAFE/ OFFICE REAR ELEVATION (SLAB)  
SCALE: 1/4" = 1'-0" ON 22x34, 1/8" = 1'-0" ON 11x17

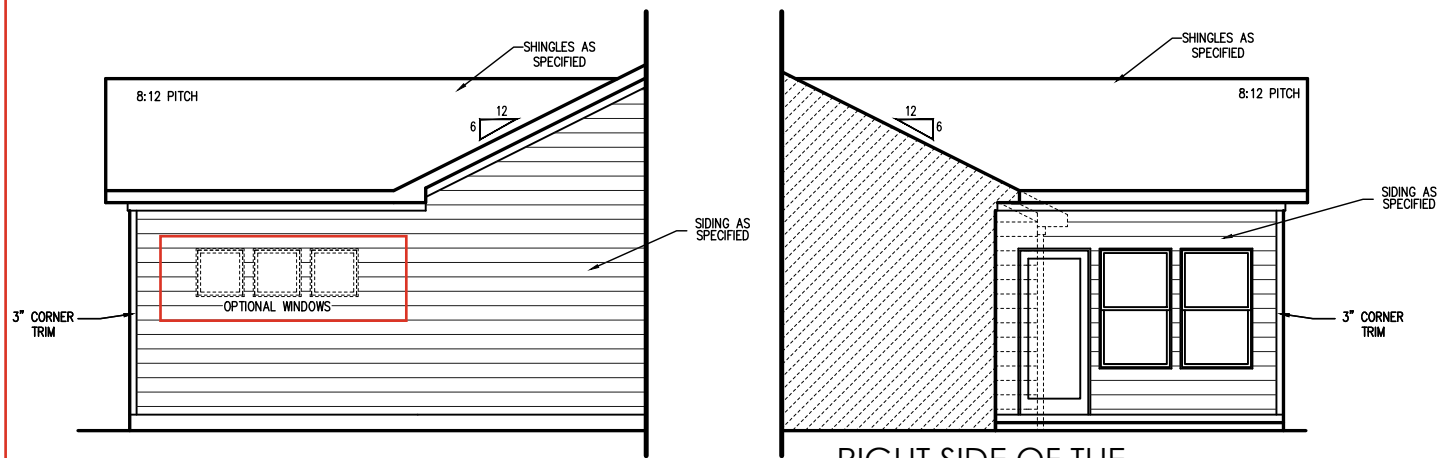

OPT. CAFE/ OFFICE LEFT ELEVATION (SLAB)  
SCALE: 1/4" = 1'-0" ON 22x34, 1/8" = 1'-0" ON 11x17

RIGHT SIDE OF THE  
OPTIONAL CAFE/ OFFICE (SLAB)  
SCALE: 1/4" = 1'-0" ON 22x34, 1/8" = 1'-0" ON 11x17

REV. #	DESCRIPTION	DATE
1	---	---
2	---	---
3	---	---
4	---	---
5	---	---
6	---	---
7	---	---
8	---	---

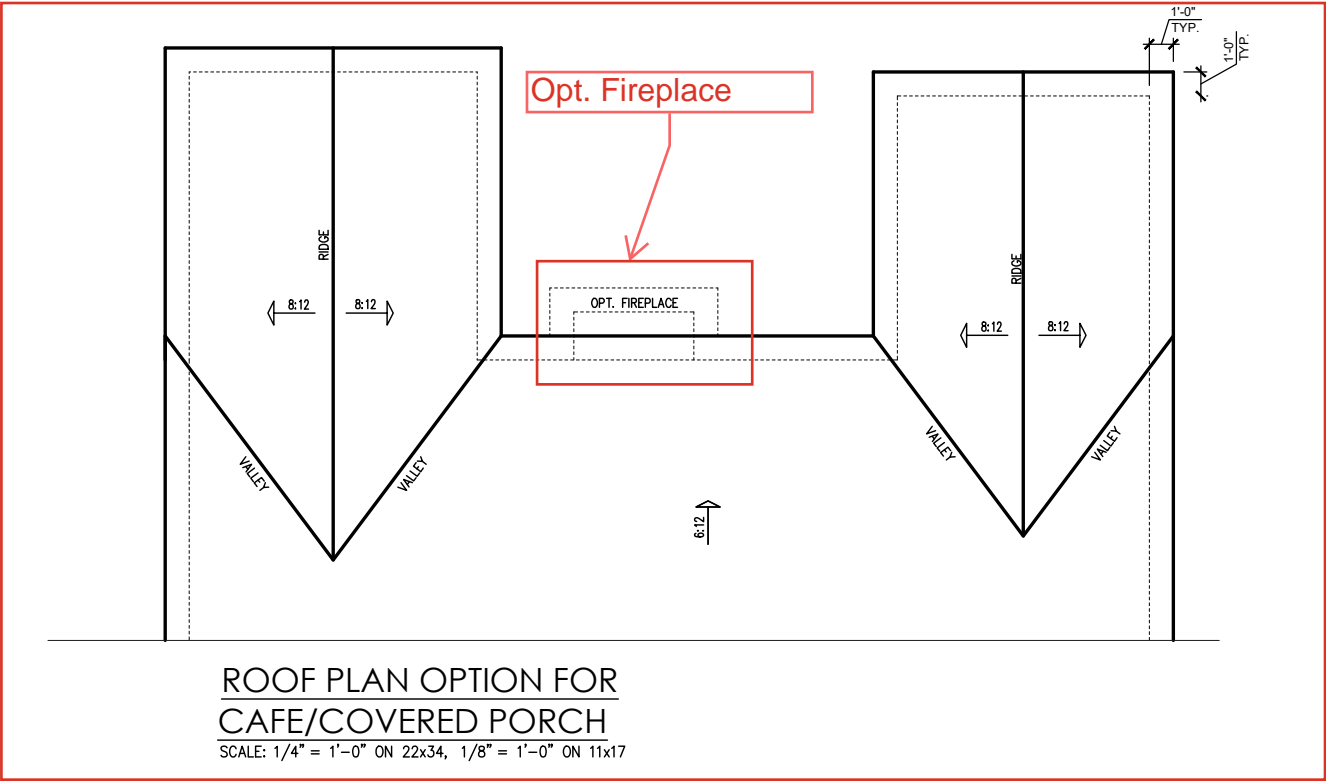
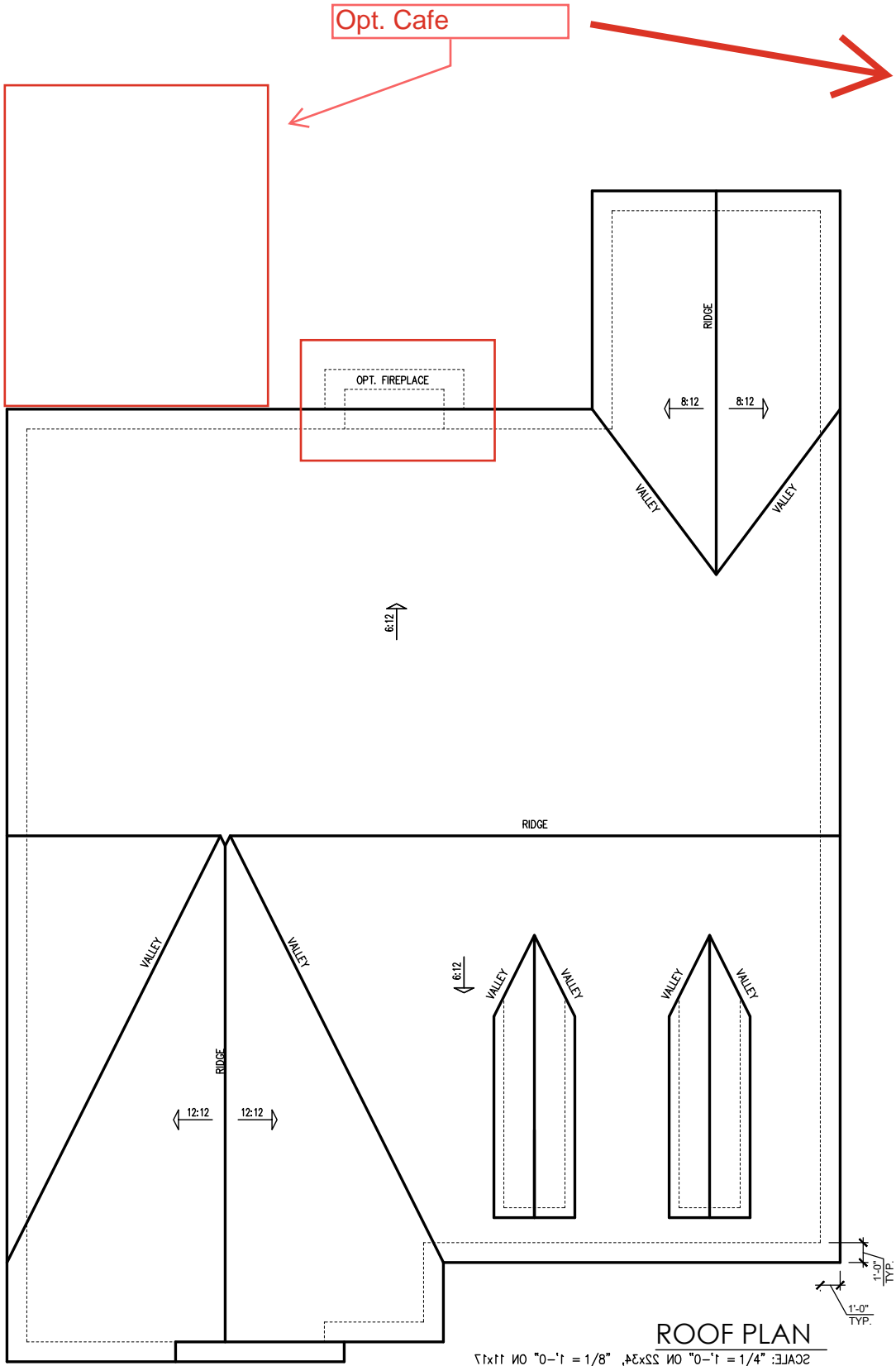

REV. #	DESCRIPTION	DATE
1	--	--
2	--	--
3	--	--
4	--	--
5	--	--
6	--	--
7	--	--
8	--	--



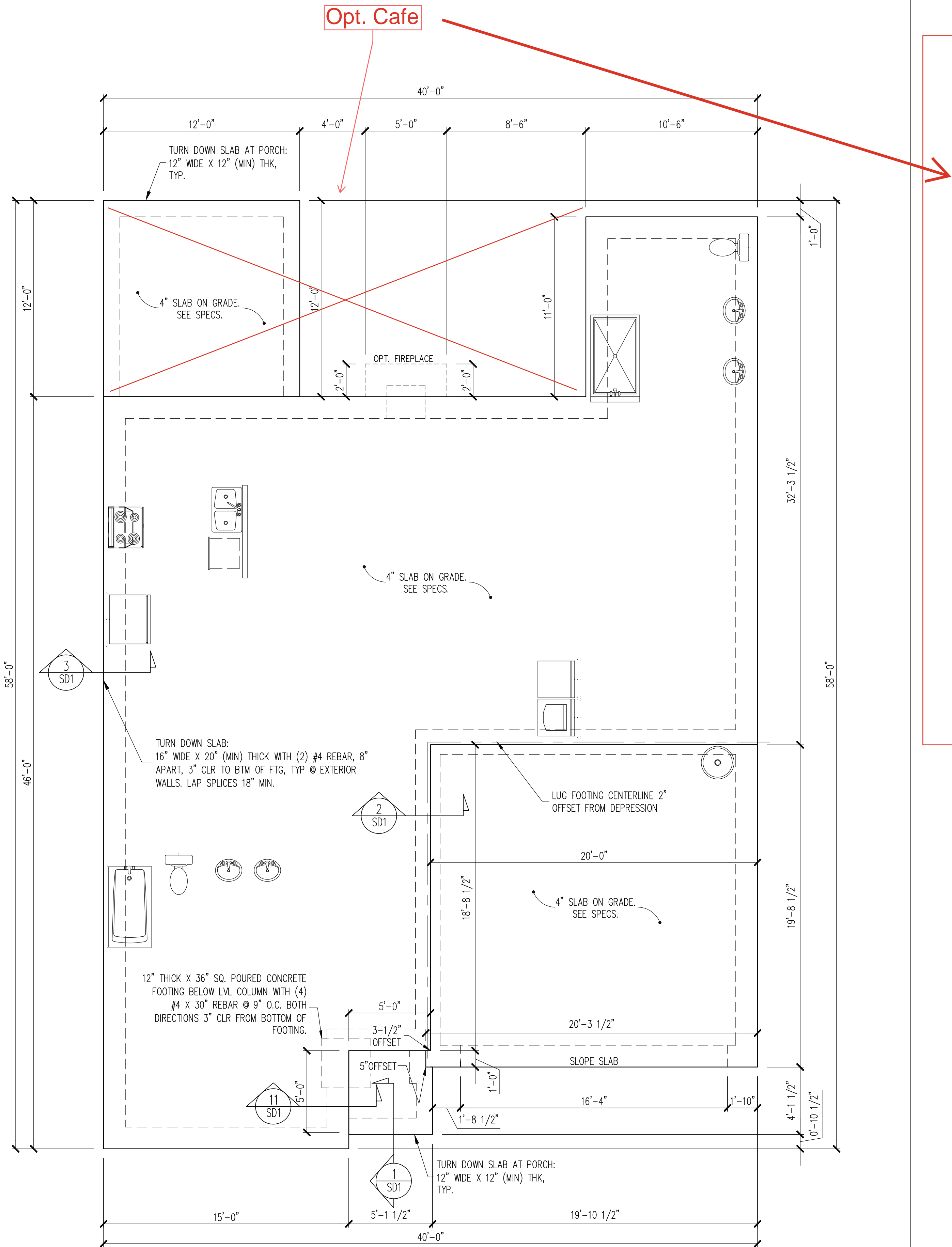

LOW COUNTRY/TRADITIONAL FOUNDATION PLAN

MONOSLAB OPTION 1/4" = 1'-0"

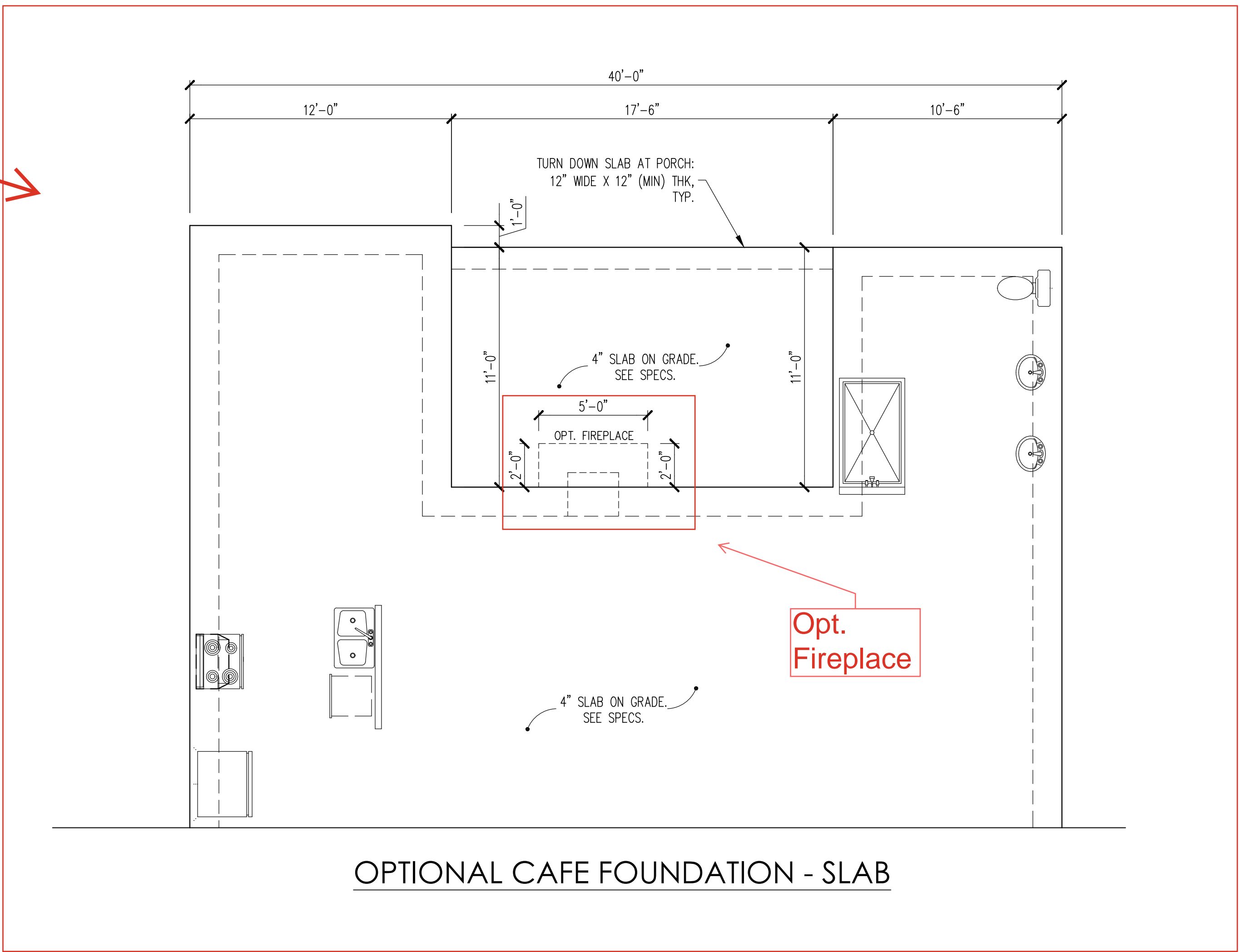

NOTES:  
-HEIGHT AND BACKFILL LIMITATIONS FOR  
FOUNDATION WALLS ARE TO BE GOVERNED  
BY THE NCSBC, LATEST EDITION.  
REINFORCEMENT AND GROUTING SHALL BE  
DETERMINED BY FINAL SITE CONDITIONS.  
-PLUMBING SHOWN FOR REFERENCE ONLY.  
BUILDER VERIFY FINAL FIXTURE LOCATIONS,  
SIZES AND REQUIREMENTS PRIOR TO  
INSTALLATION.

FOUNDATION PLAN OPTIONS

MONOSLAB OPTION 1/4" = 1'-0"

ENGINEERING SEAL VALID FOR 1 YEAR ONLY.  
The structural design of this plan is the property  
of Engineering Tech Associates, P.A. These plans  
are for the client listed only. Engineering Tech  
Associates, P.A. assumes no liability for these  
plans if construction or permitting takes place  
more than 1 year after the seal date without  
written permission from Engineering Tech  
Associates, P.A.

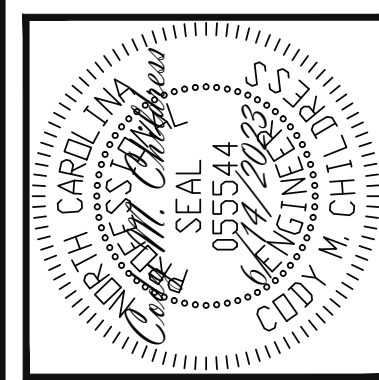

Engineering  
STRUCTURAL ENGINEERS  
License No. C3870  
318 W Millbrook Rd. Unit 201  
Raleigh, North Carolina 27609  
Phone (919) 844-1661  
ASSOCIATES, P.A.

SCOPE:	NEW HOME INC.	
	STRUCTURAL ADDENDUM	
PLAN:	REV #	REF PROJ #
	1	23-66-324
DATE:	DATE	10/13/2023
	DATE	

ENC: CMC/JKM  
DATE: 6/14/2023

PROJECT NO.  
23-65-142  
SHEET NO.  
S1  
1 of 11





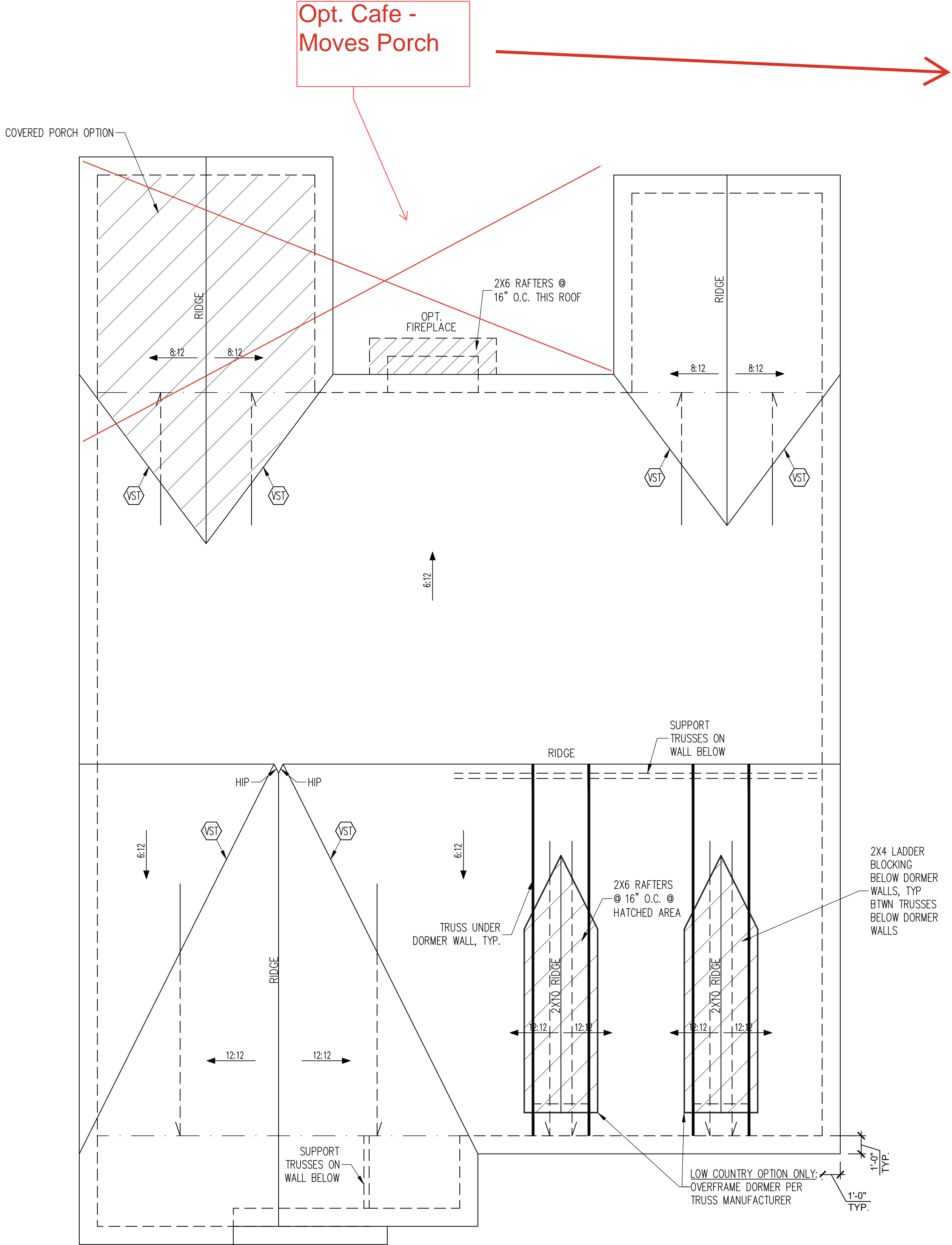

LOW COUNTRY/TRADITIONAL ROOF FRAMING PLAN

1/4" = 1'-0"

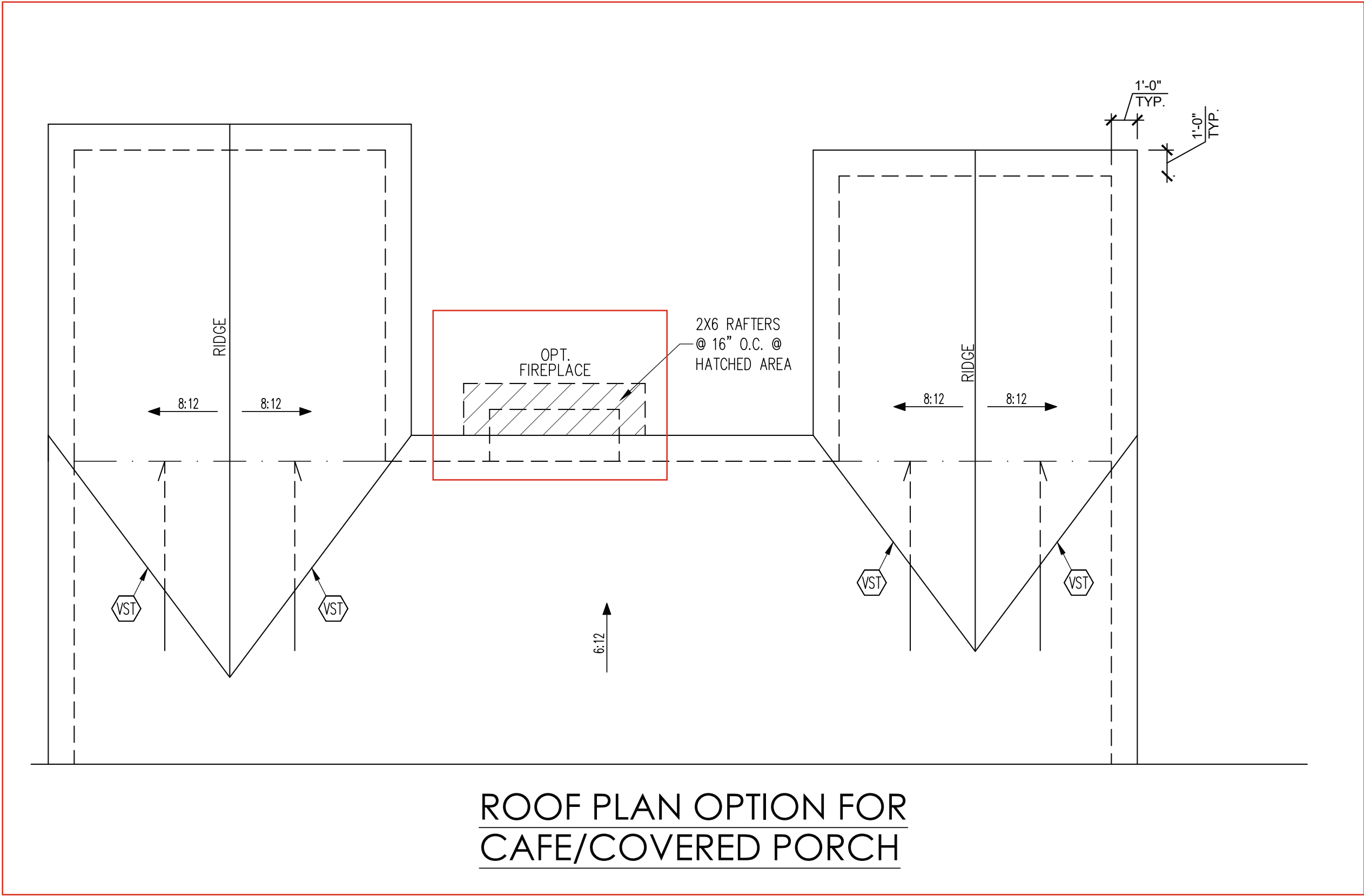

ROOF PLAN OPTION FOR  
CAFE/COVERED PORCH

FRAMING NOTES

ROOF ONLY

-ROOF TRUSSES PER MANU. TYPICAL U.N.O.  
-VERIFY ALL HEEL HEIGHTS, ROOF PITCHES,  
AND ARCHITECTURAL OVERHANGS PRIOR TO  
CONSTRUCTION

FRAMING SCHEDULE

ROOF ONLY

VST VALLEY SET TRUSSES PER MANU  
OV OVERFRAME VALLEY ( 2X10 SLEEPER )

ROOF FRAMING PLAN OPTIONS

1/4" = 1'-0"

ENGINEERING SEAL VALID FOR 1 YEAR ONLY.  
The structural design of this plan is the property  
of Engineering Tech Associates, P.A. These plans  
are for the client listed only. Engineering Tech  
Associates, P.A. assumes no liability for these  
plans if construction or permitting takes place  
more than 1 year after the seal date without  
written permission from Engineering Tech  
Associates, P.A.

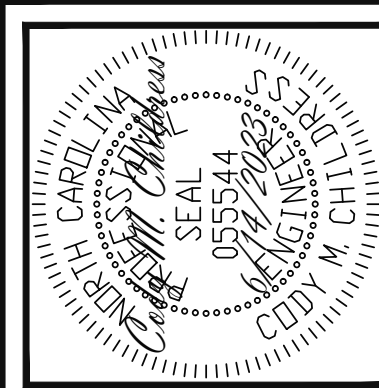

Engineering Tech Associates, P.A.

STRUCTURAL ENGINEERS  
License No. C-3870  
318 W Millbrook Rd. Unit 201  
Raleigh, North Carolina 27609  
Phone (919) 844-1661

NEW HOME INC.		STRUCTURAL ADDENDUM	
SCOPE:	HANOVER	REV #	REF PROJ #
PLAN:		1	23-66-324
			DATE
			10/13/2023

ENG: CMC/JKM  
DATE: 6/14/2023

PROJECT NO.  
23-65-142

SHEET NO.  
S4

4 of 11



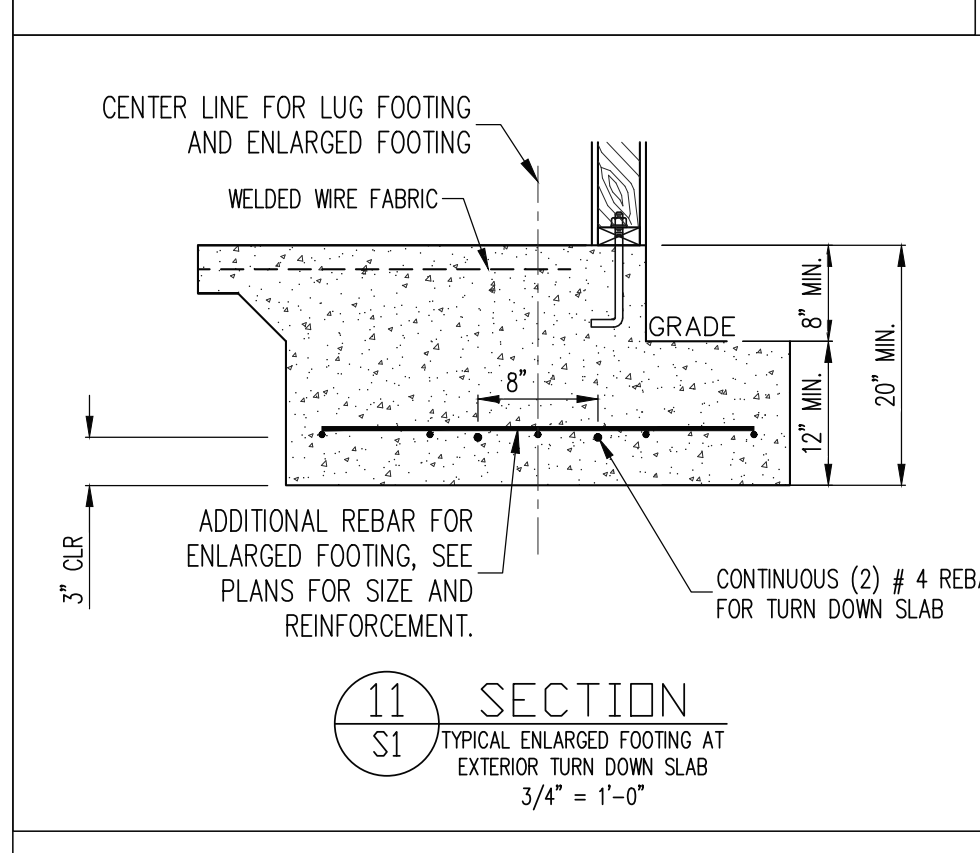
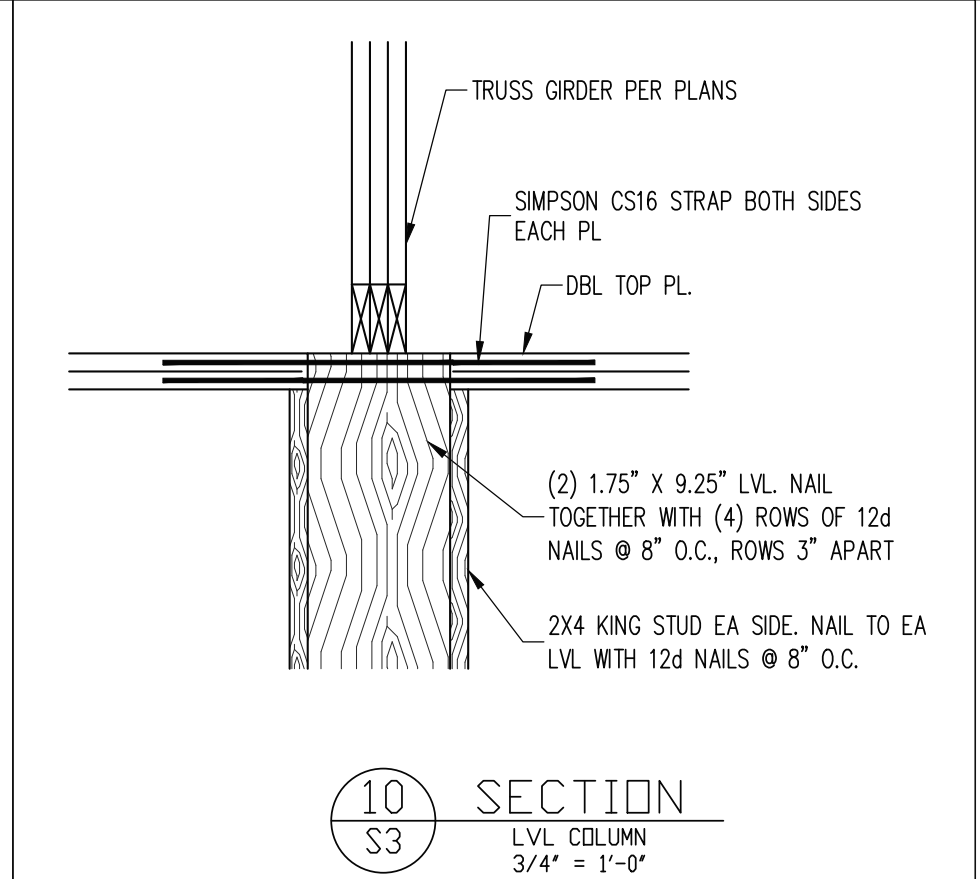
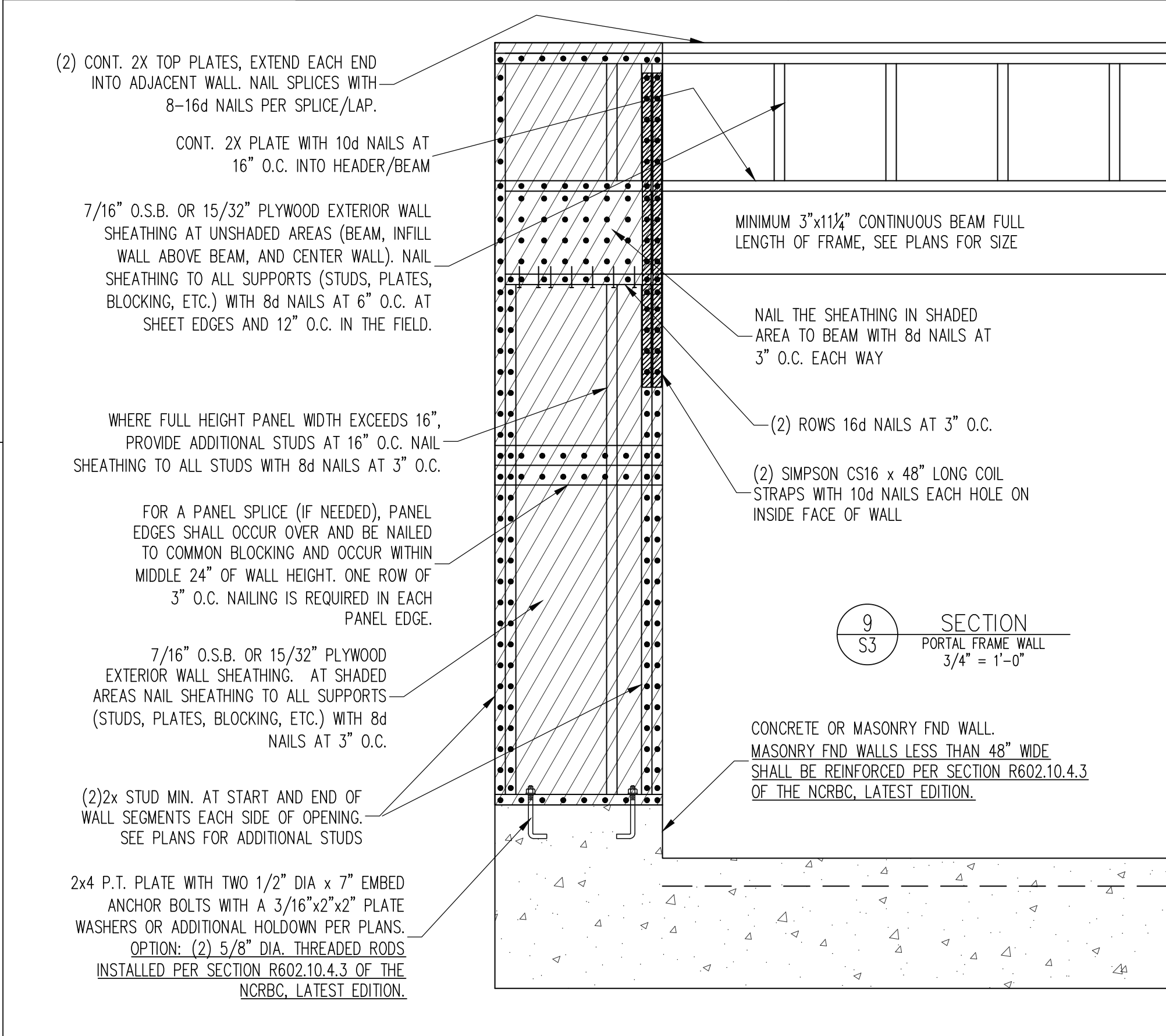
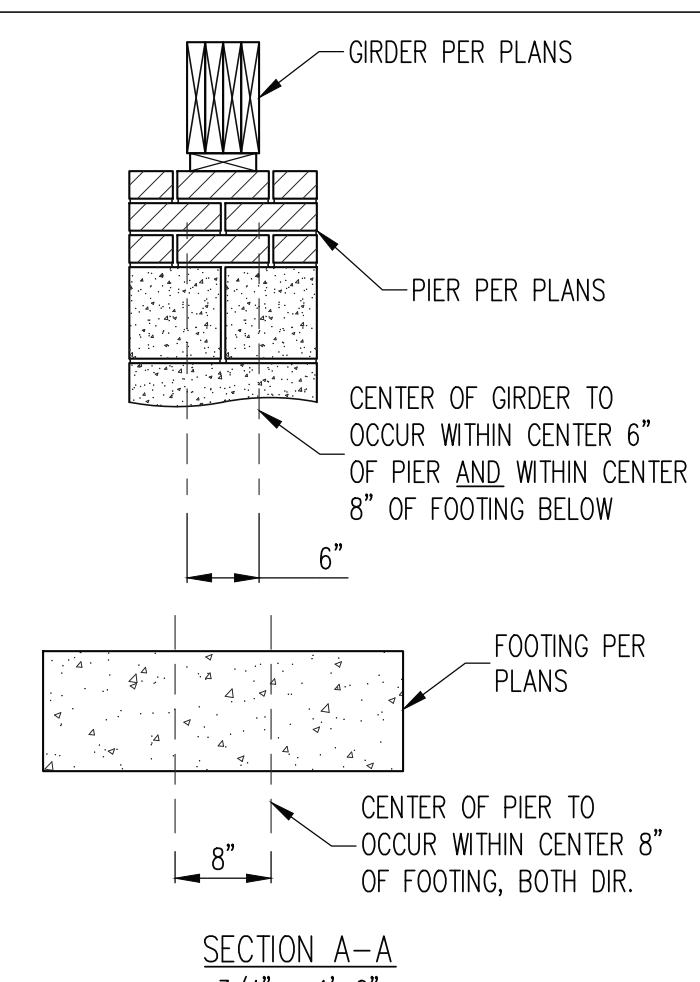
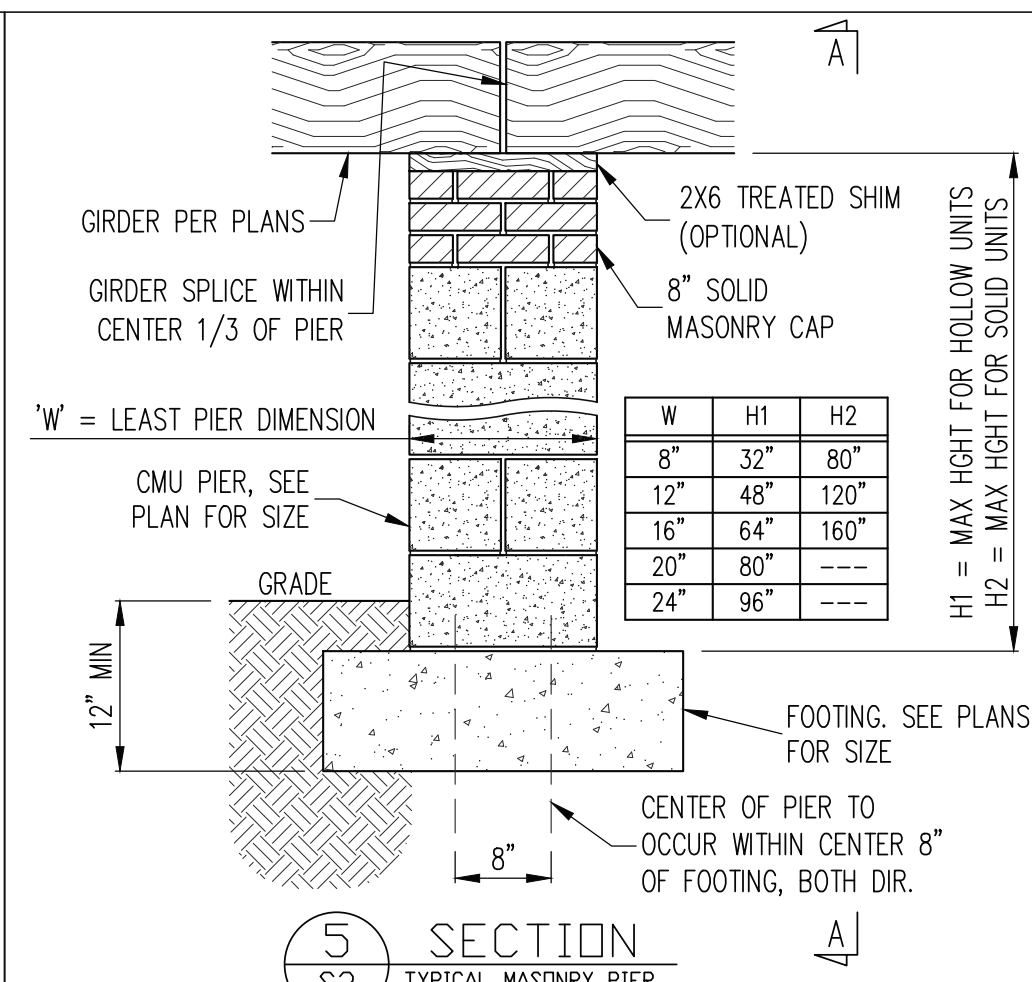
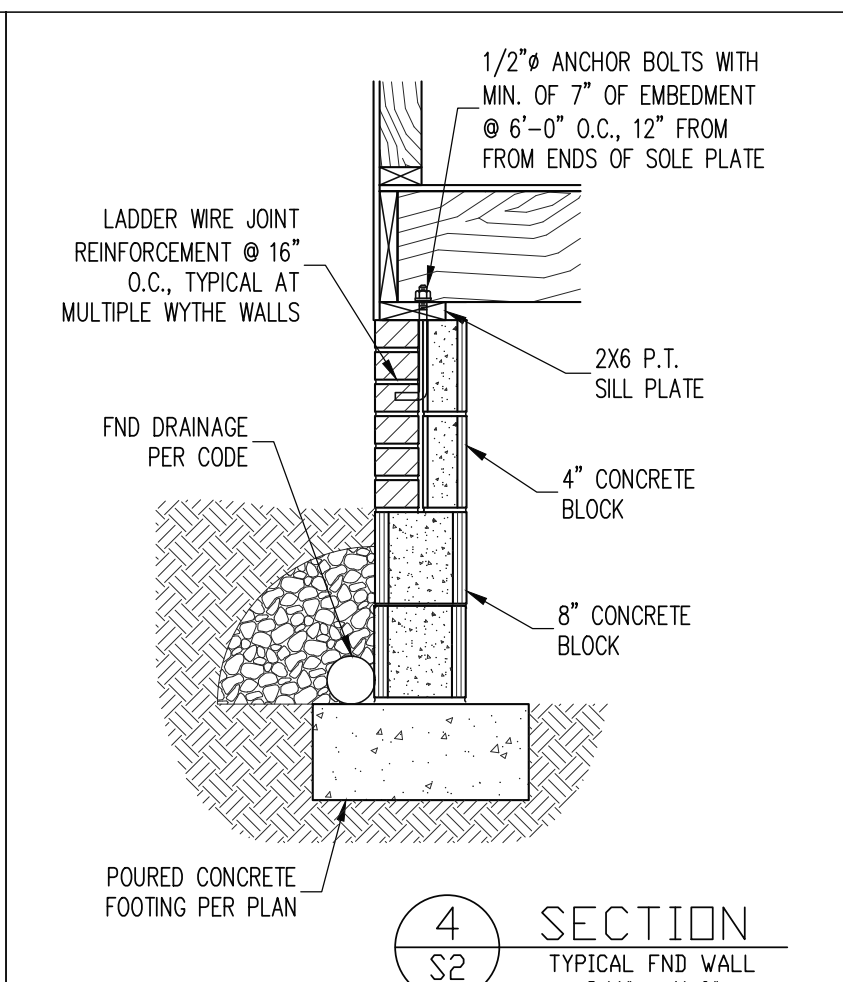
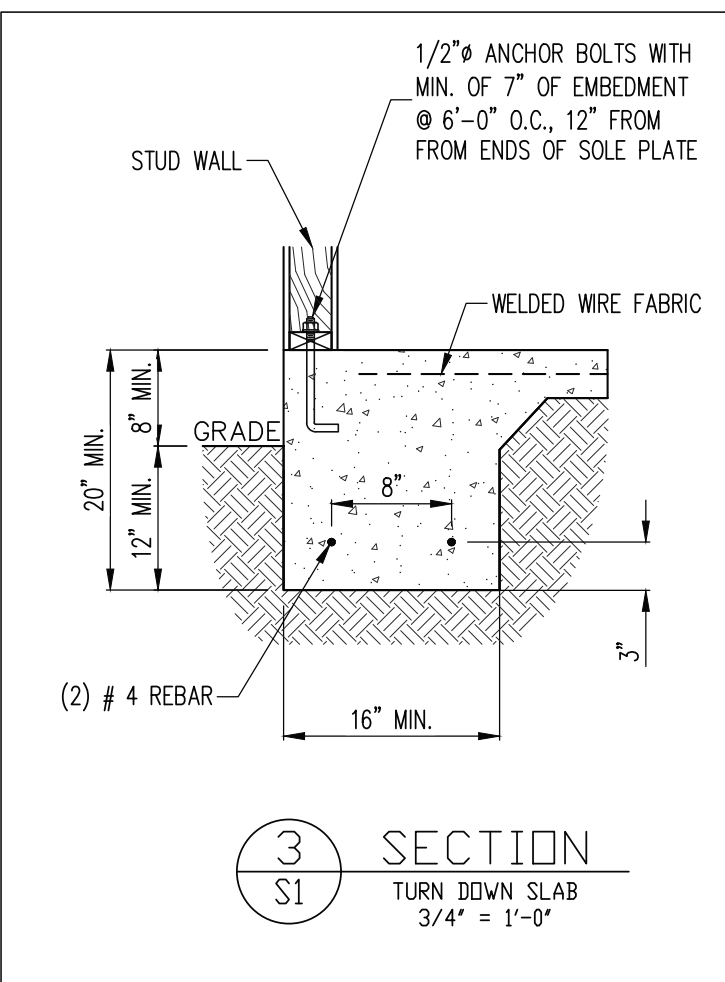
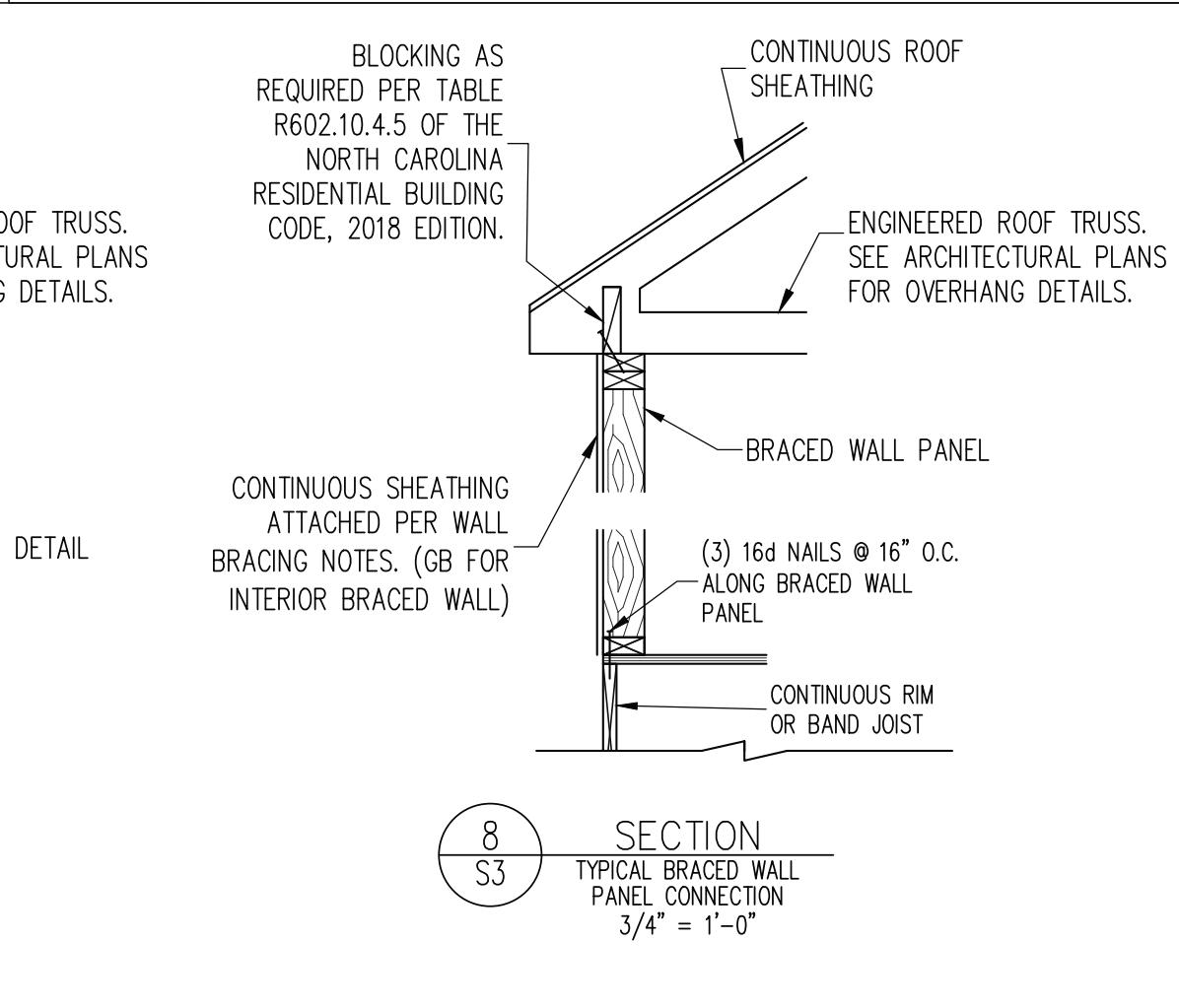
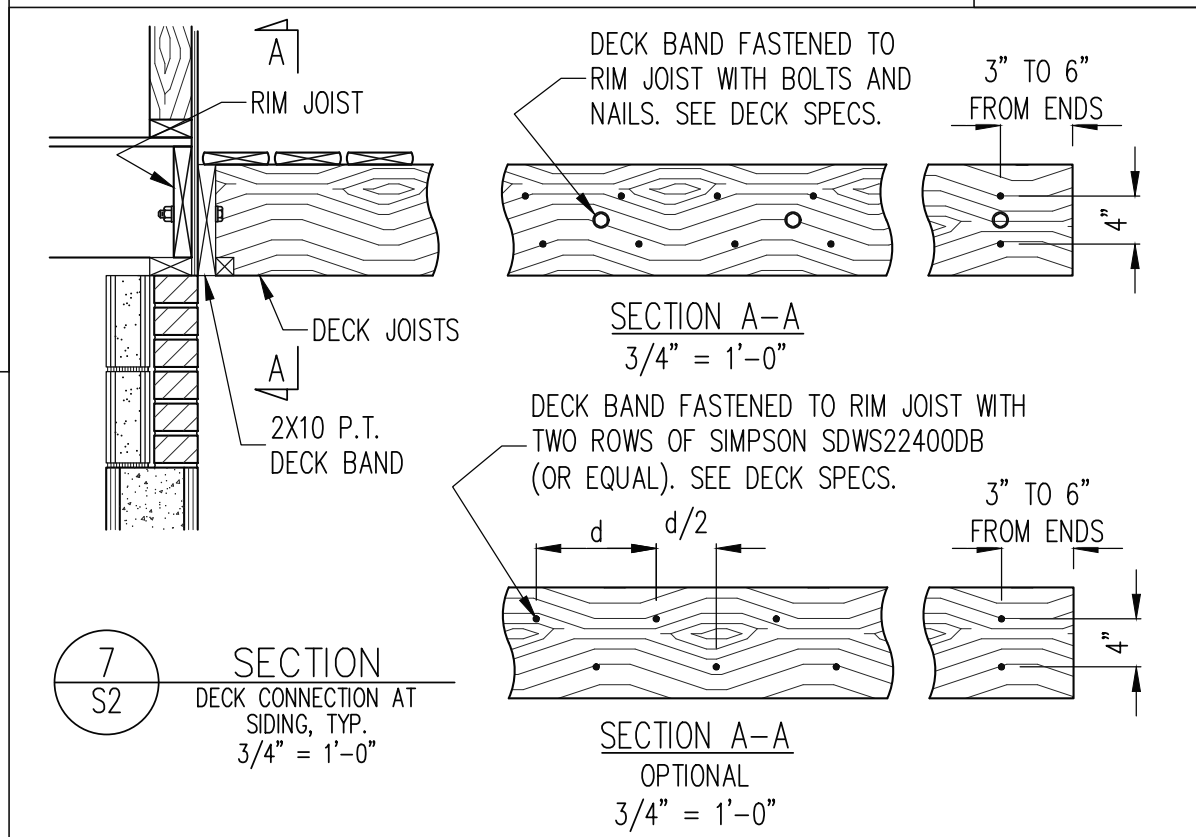
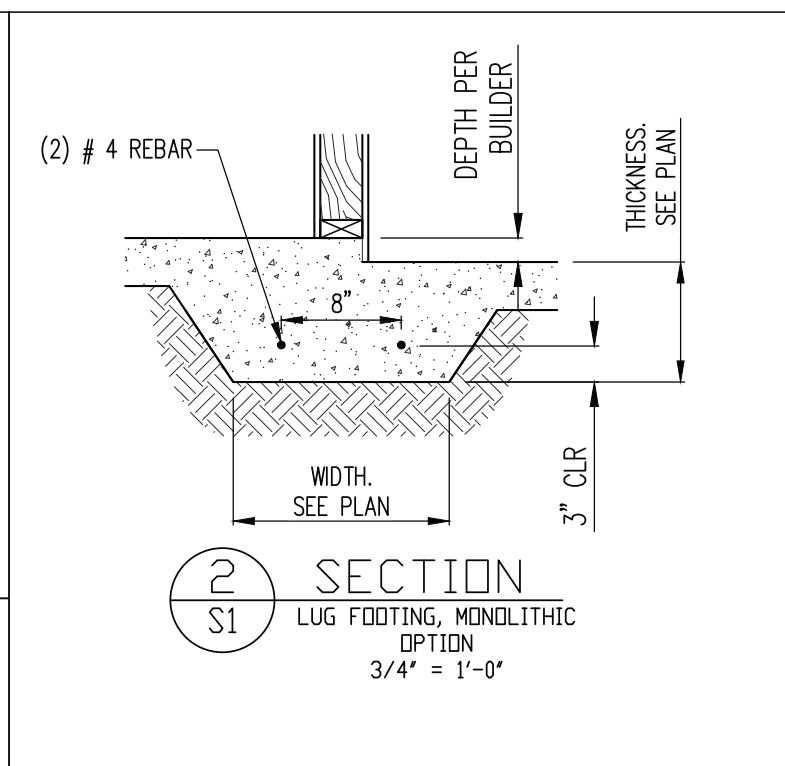
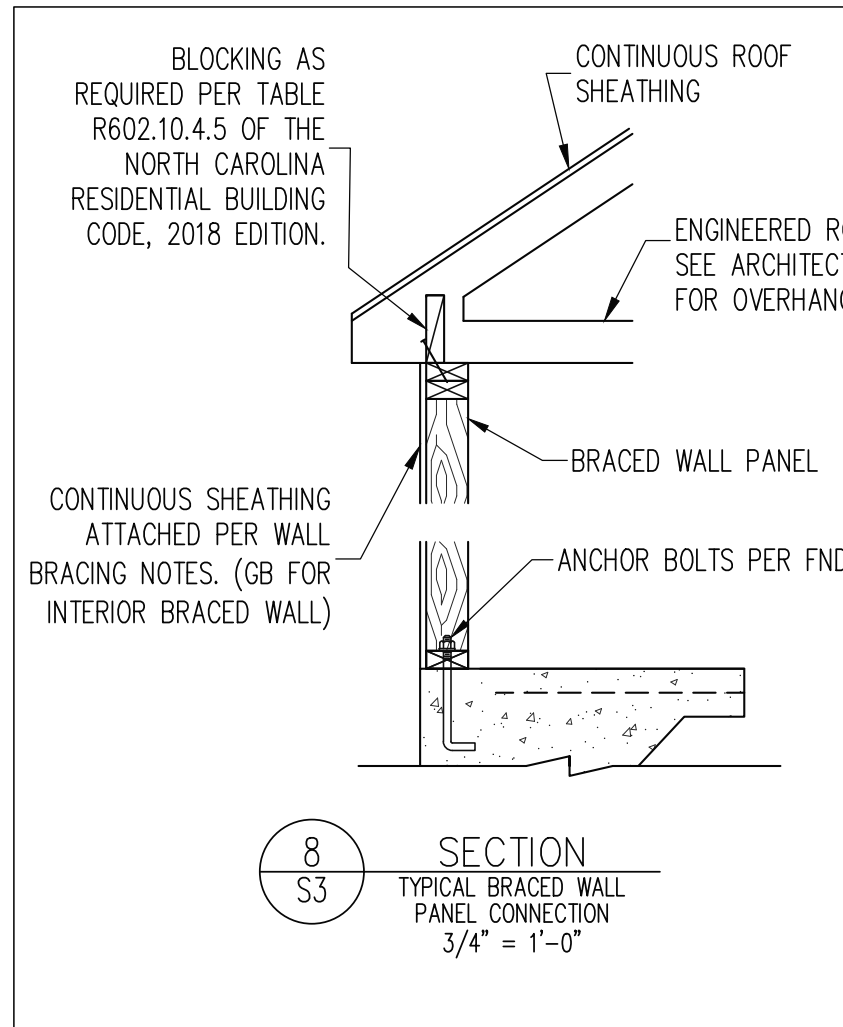
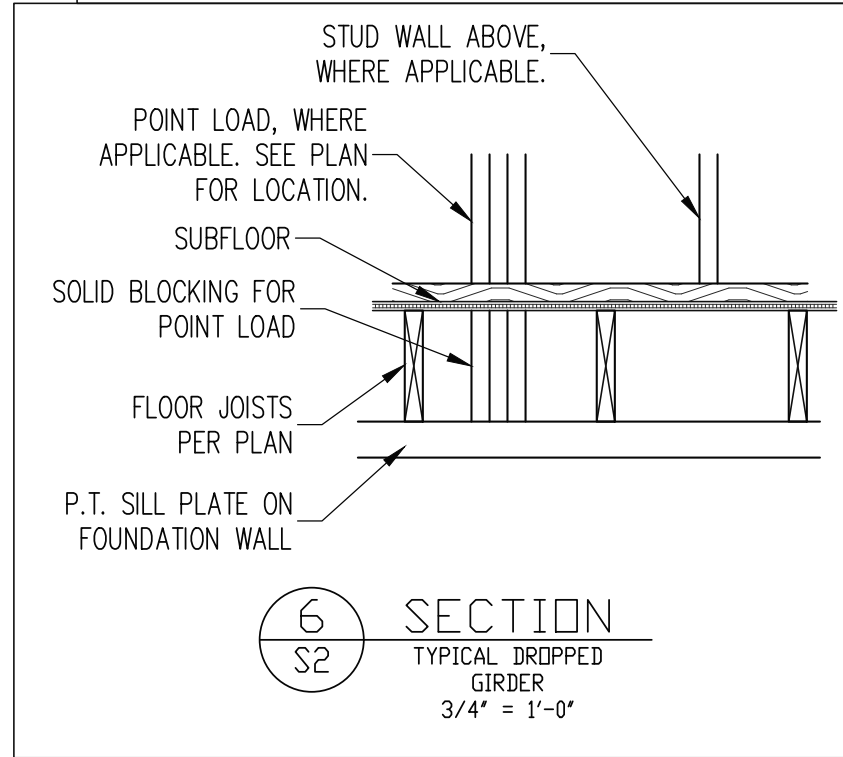
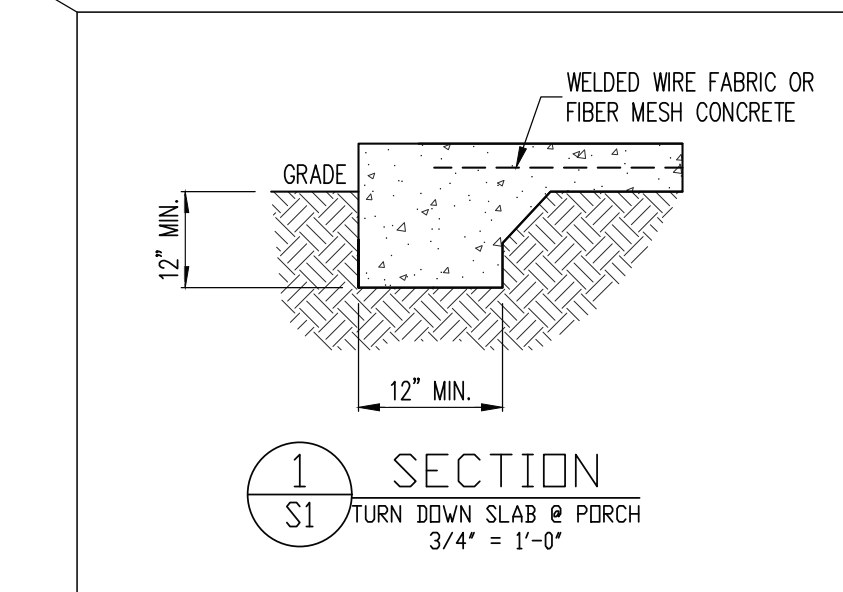

ENGINEERING SEAL VALID FOR 1 YEAR ONLY.  
The structural design of this plan is the property of Engineering Tech Associates, P.A. These plans are for the client listed only. Engineering Tech Associates, P.A. assumes no liability for these plans if construction or permitting takes place more than 1 year after the seal date without written permission from Engineering Tech Associates, P.A.

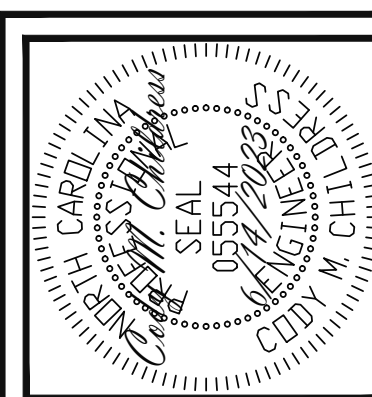

STRUCTURAL ENGINEERS  
License No. C3870  
318 W Millbrook Rd. Unit 201  
Raleigh, North Carolina 27609  
Phone (919) 844-1661  
Engineering Tech Associates, P.A.

SCOPE:	NEW HOME INC.			
	STRUCTURAL ADDENDUM			
PLAN:	HANOVER	REV #	REF PROJ #	DATE
		1	23-66-324	10/13/2023

ENC: CMC/JKM  
DATE: 6/14/2023

PROJECT NO.  
23-65-142

SHEET NO.  
SD1

10 of 11

