

# RALEIGH - LOT 00.0188 THE FARM AT NEILL'S CREEK

## ELEVATION 6 - GR

LOT SPECIFIC

1	LOT 00.0188	THE FARM AT NEILL'S CREEK
		COOPER 3 REV. RALE 4 ELEVATION 6
2	ADDRESS	156 APPLESEED DR LILLINGTON, NC 27546

[illegible][illegible][illegible]



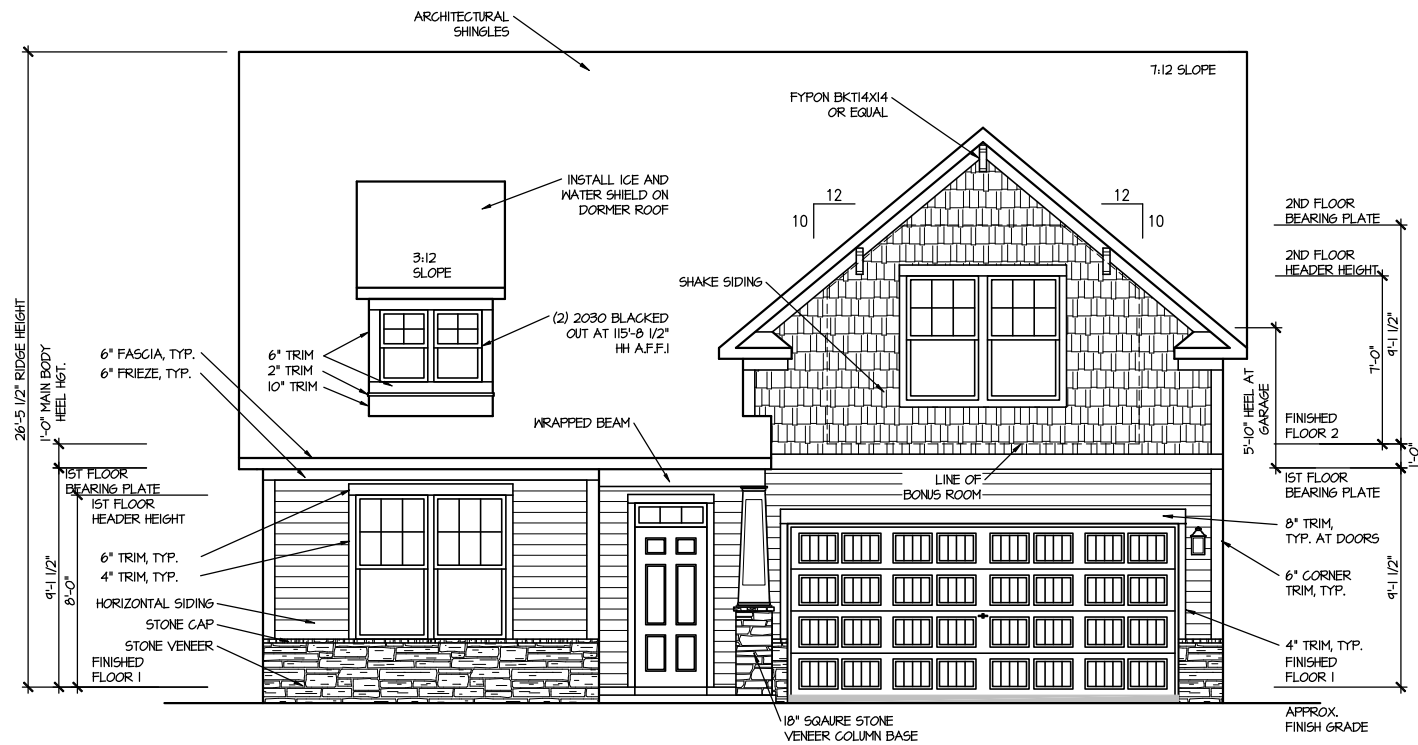

FRONT ELEVATION 6

SCALE: 1/8" = 1'-0"

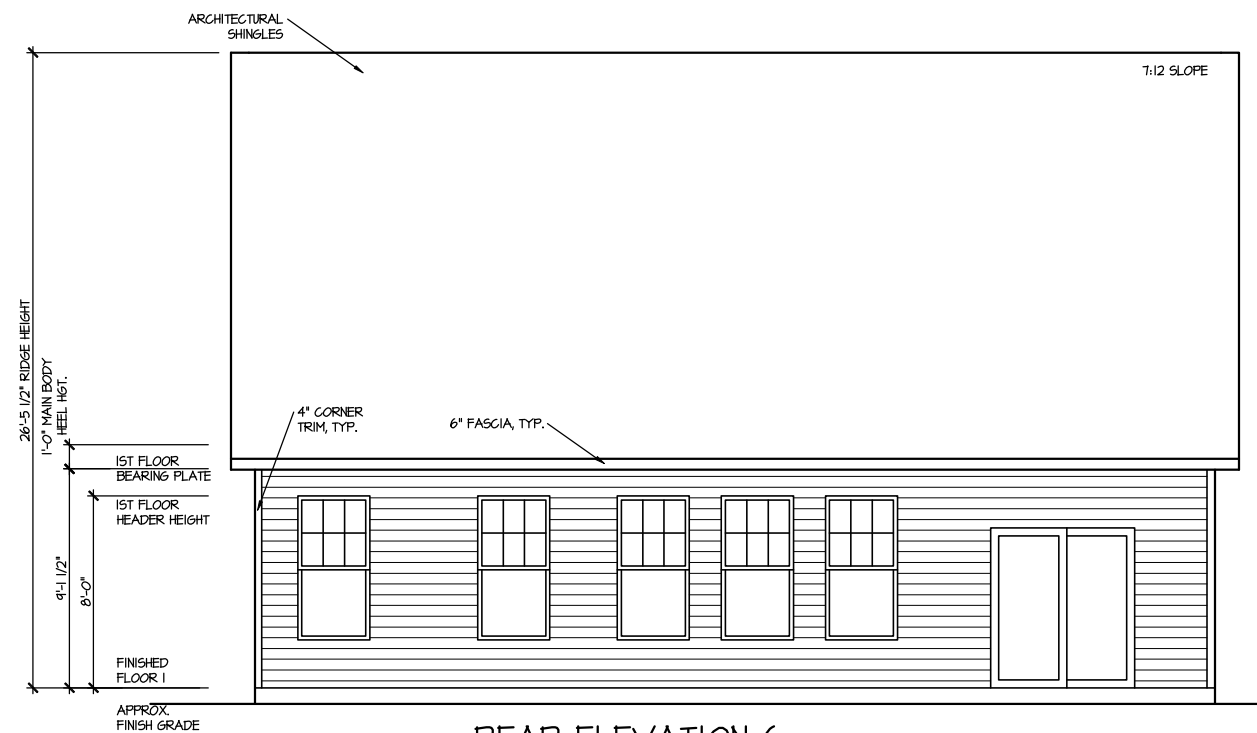

REAR ELEVATION 6

SCALE: 1/8" = 1'-0"

DRAWN BY: ITS  
DATE: 03/28/2025  
PLAN NO. 1777

MASTER PLAN INFORMATION

REVISION DATE 02-24-2022  
4-RALE 02-19-2025

HOUSE NAME:

COOPER 3

DRAWING TITLE

FRONT & REAR ELEVATIONS

SHEET No. A.1

DRB HOMES



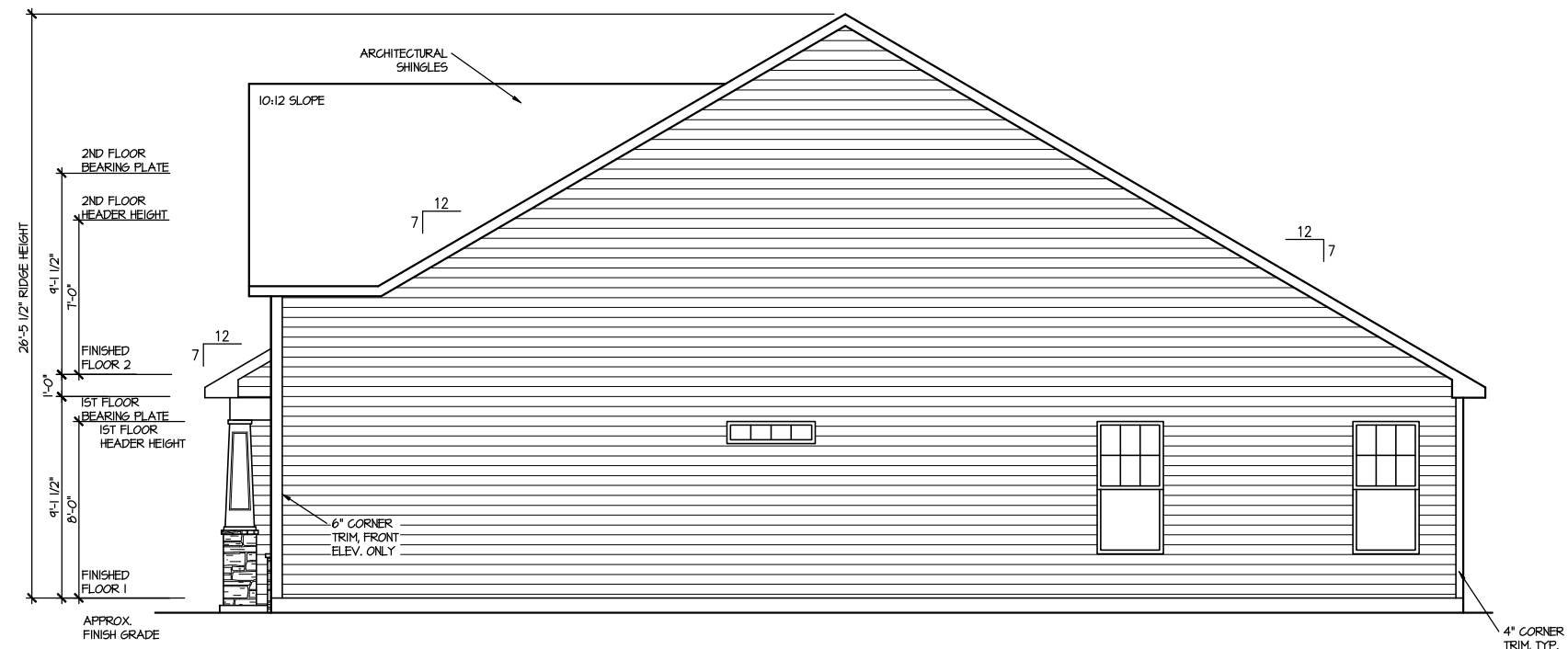

RIGHT ELEVATION 6

SCALE: 1/8" = 1'-0"

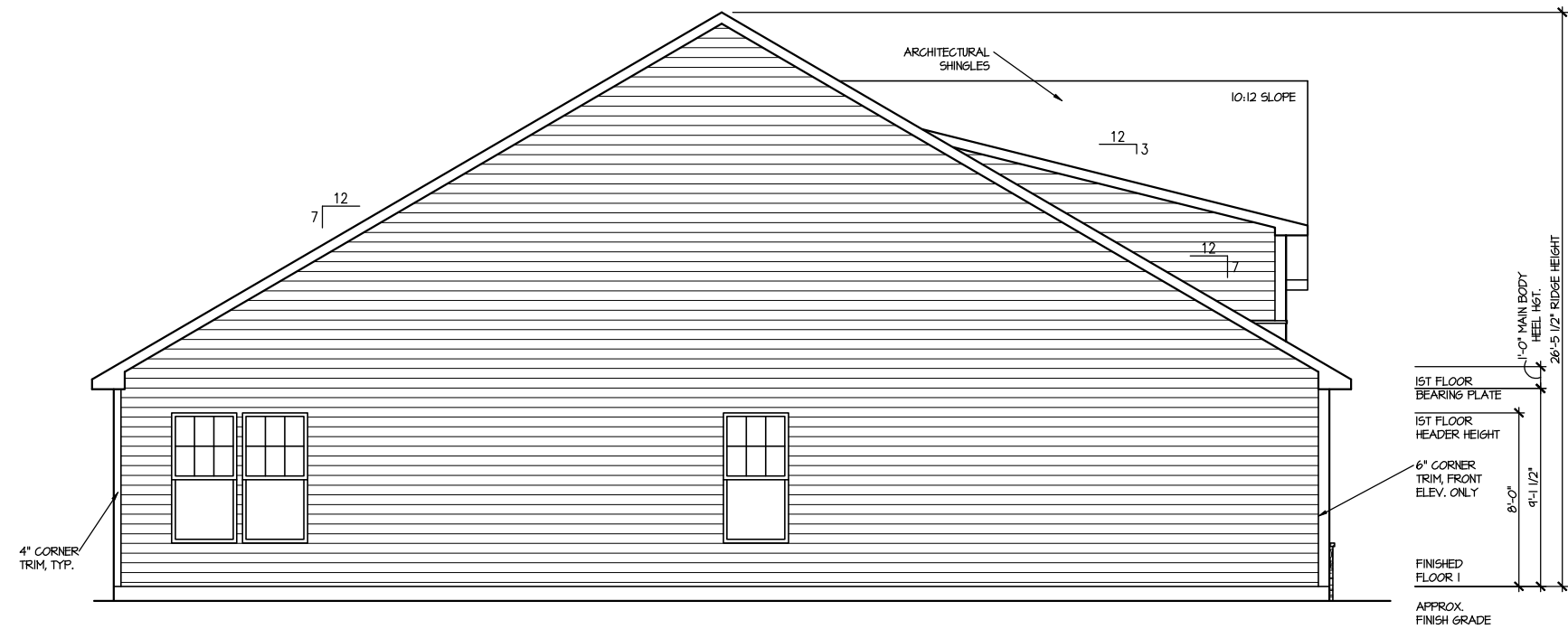

LEFT ELEVATION 6

SCALE: 1/8" = 1'-0"

MASTER PLAN INFORMATION			
REVISION	DATE	UPDATED DATE	
4-RALE	02-24-2022	02-19-2025	

DRAWN BY:	ITS
DATE:	03/28/2025
PLAN NO.	1777

**DRB**  
**HOMES**

HOUSE NAME:  
**COOPER 3**

DRAWING TITLE  
**RIGHT & LEFT ELEVATIONS**

SHEET No.  
**A1.2**



FILE: Lot\_00.0188.dwg DATE: 3/28/2025 2:11 PM

ROOF VENTILATION CALCULATIONS:

ROOF AREA = 236 SQ. FT.  
OVERALL REQUIRED VENTILATION:  
1 TO 150 = 15.44 SQ. FT.  
1 TO 300 = 1.12 SQ. FT.  
50-60% IN TOP THIRD = 9.66 - 6.10 SQ. FT. (1 TO 300)  
NET FREE AREA OF VENTED SOFFIT = 5.1 SQ. IN. / LINEAR FT.  
NET FREE AREA OF RIDGE VENT = 10 SQ. IN. LINEAR FT.

LOOKS VENTING (BOTTOM 20 ROOF)  
34 LINEAR FEET OF SOFFIT X 5.1 SQ. IN. = 2.49 SQ. FT.  
UPPER VENTING (TOP 10 ROOF)  
34 LINEAR FEET OF RIDGE X 10 SQ. IN. = 4.88 SQ. FT.  
4.88 SQ. FT. BETWEEN 50% - 60%  
(1 TO 300 ALLOWED)  
TOTAL ROOF VENTILATION: 7.47 SQ. FT. > 1.12 SQ. FT. (REQ'D)

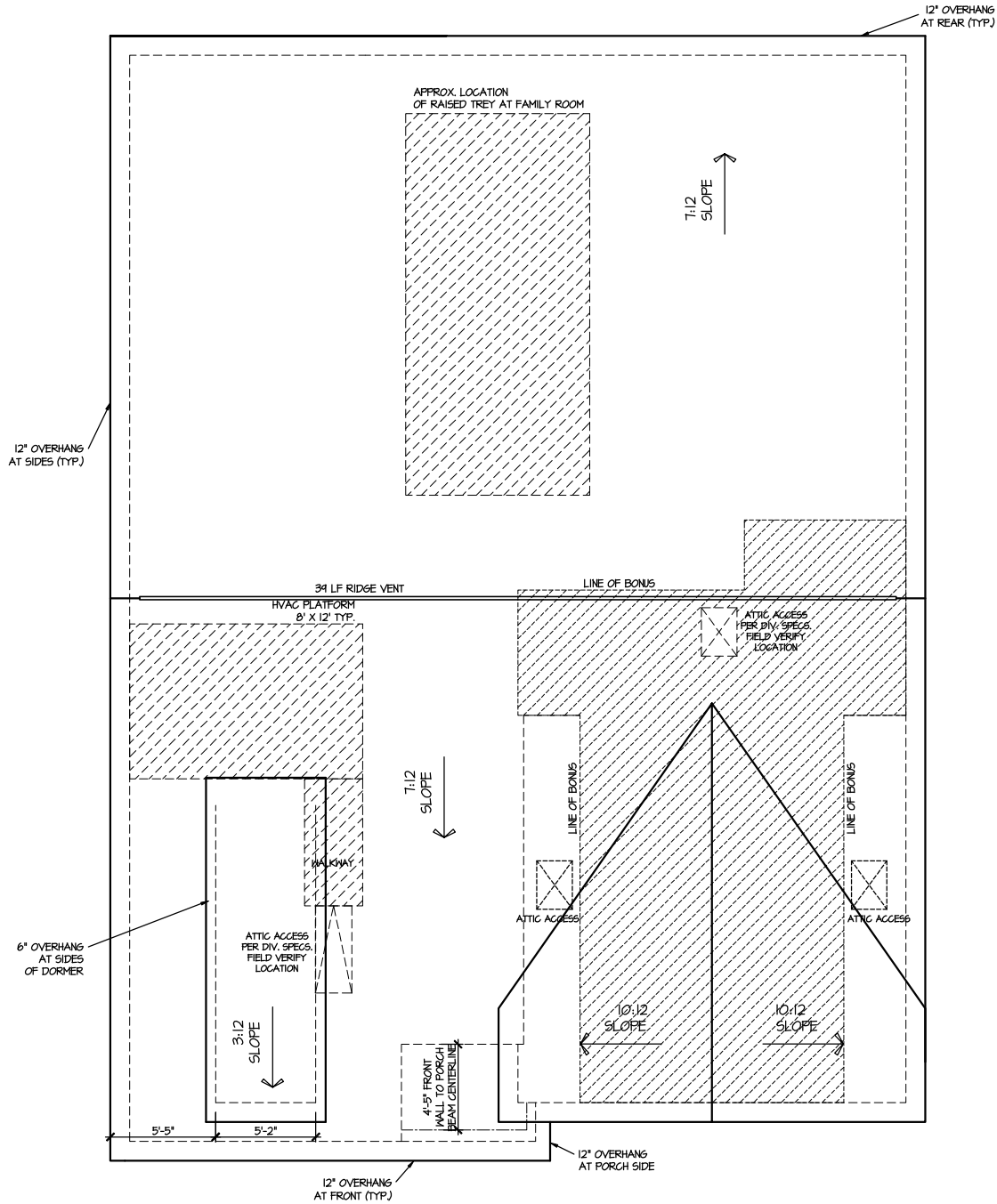

ROOF PLAN ELEV. 6  
SCALE: 1/8" = 1'-0"

MASTER PLAN INFORMATION

REVISION	DATE	UPDATED DATE
4-RAL	02-24-2022	02-19-2025

DRAWN BY:  
ITS

DATE: 03/28/2025

PLAN NO.  
1777

DRB  
HOMES

HOUSE NAME:  
COOPER 3

DRAWING TITLE  
ROOF PLAN

SHEET No.

A.3



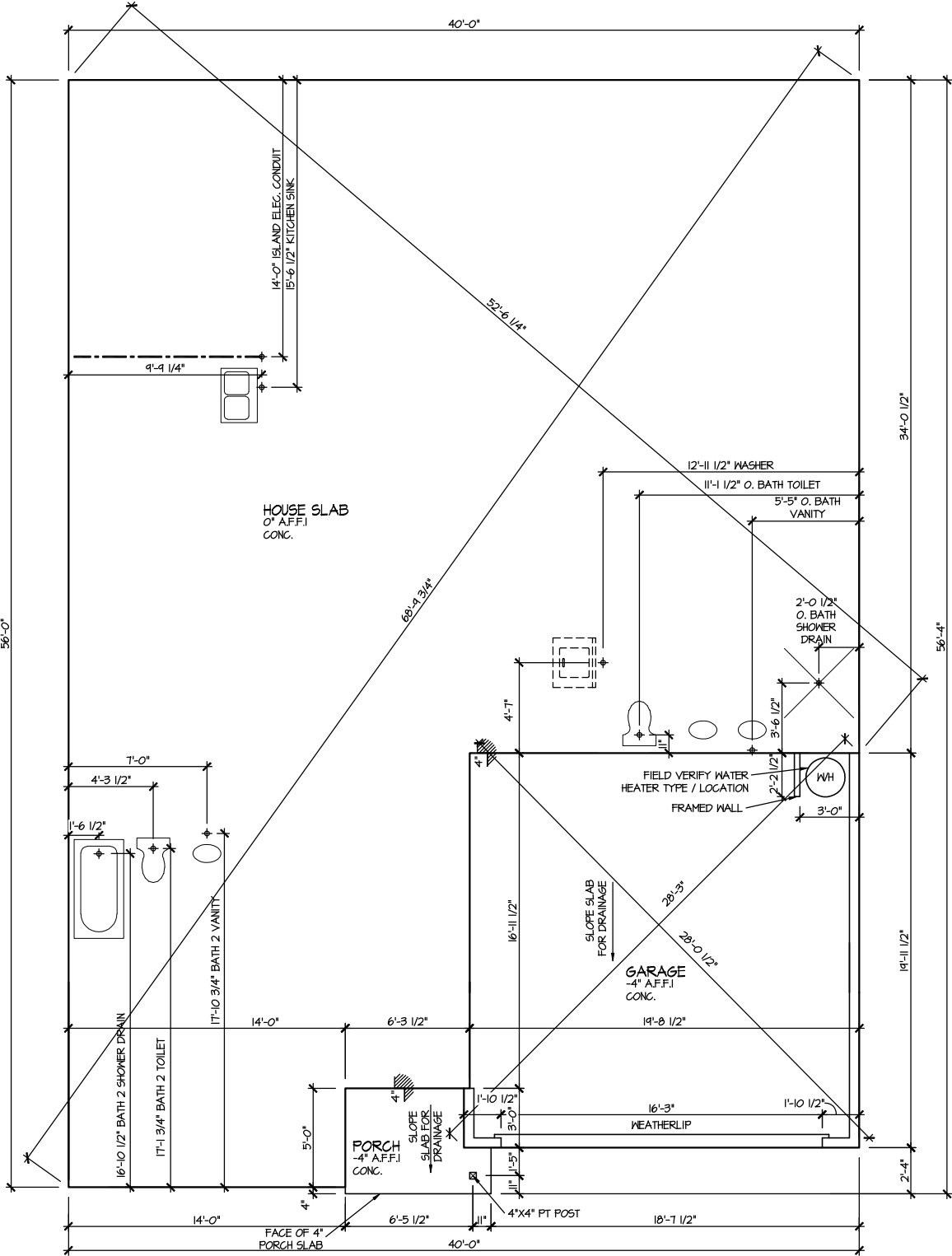

ELEVATION 6  
SLAB PLAN  
SCALE: 1/8" = 1'-0"

[illegible]

DRAWN BY: ITS
DATE: 03/28/2025
PLAN NO. 1777



HOUSE NAME:  
**COOPER 3**

DRAWING TITLE  
**SLAB PLAN**

SHEET No. A2.



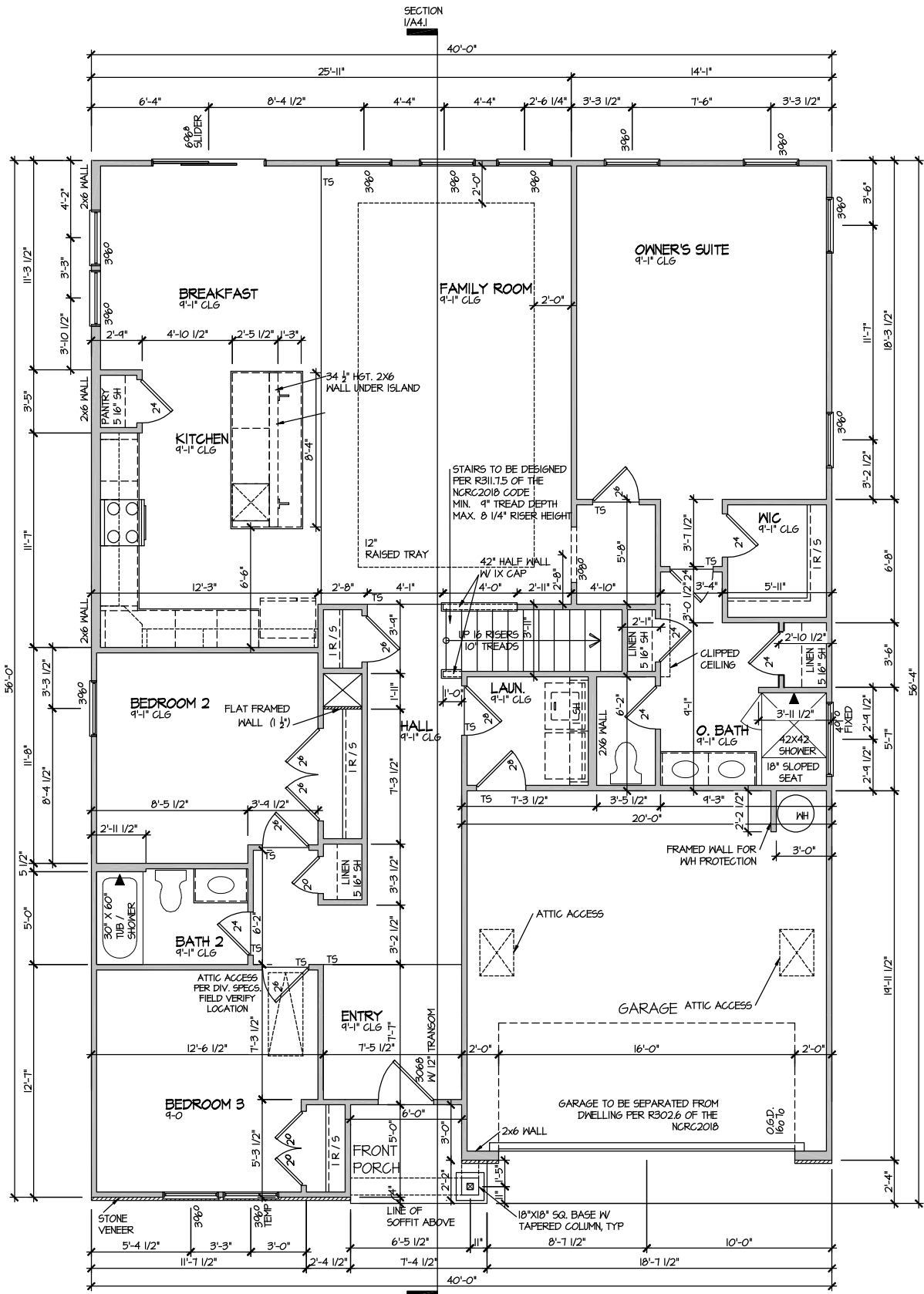

ELEVATION 6  
FIRST FLOOR PLAN

SCALE: 1/8" = 1'-0"

DRAWN BY:		ITS
DATE:		03/28/2025
PLAN NO.		1777



HOUSE NAME:		COOPER 3
DRAWING TITLE		FIRST FLOOR PLAN

SHEET No.		A3.1
-----------	--	------

MASTER PLAN INFORMATION		UPDATED DATE
REVISION	DATE	02-19-2025
4-RALE	02-24-2022	



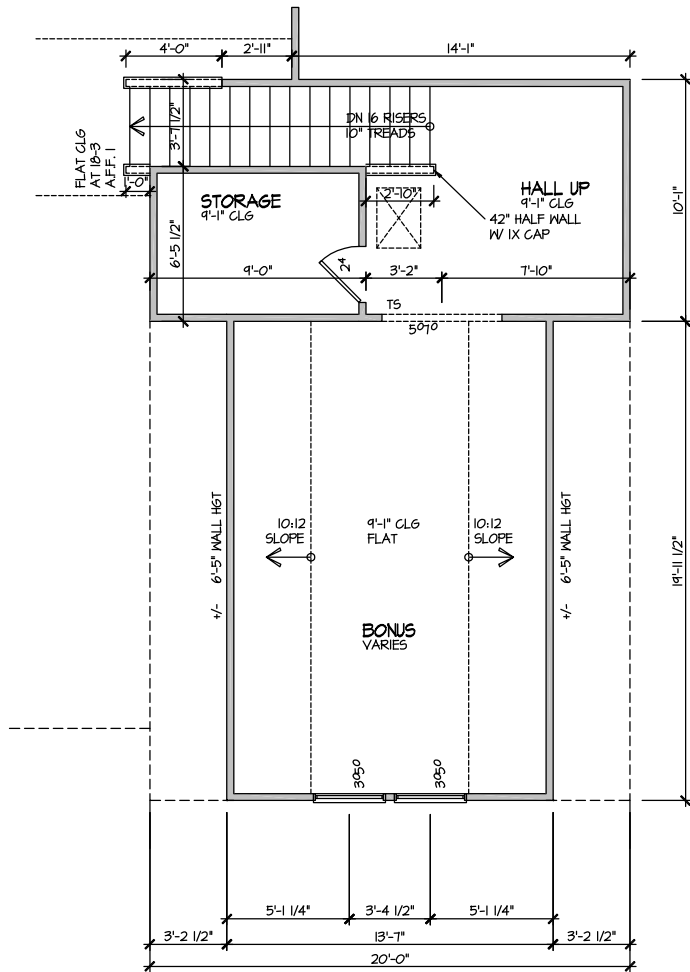

ELEVATION 6  
SECOND FLOOR PLAN

SCALE: 1/8" = 1'-0"

MASTER PLAN INFORMATION			
REVISION	DATE	DATE	UPDATED DATE
4-RALE	02-24-2022		02-19-2025

DRAWN BY:	ITS
DATE:	03/28/2025
PLAN NO.	1777



HOUSE NAME:	COOPER 3
DRAWING TITLE	SECOND FLOOR PLAN

SHEET No.  
A3.2



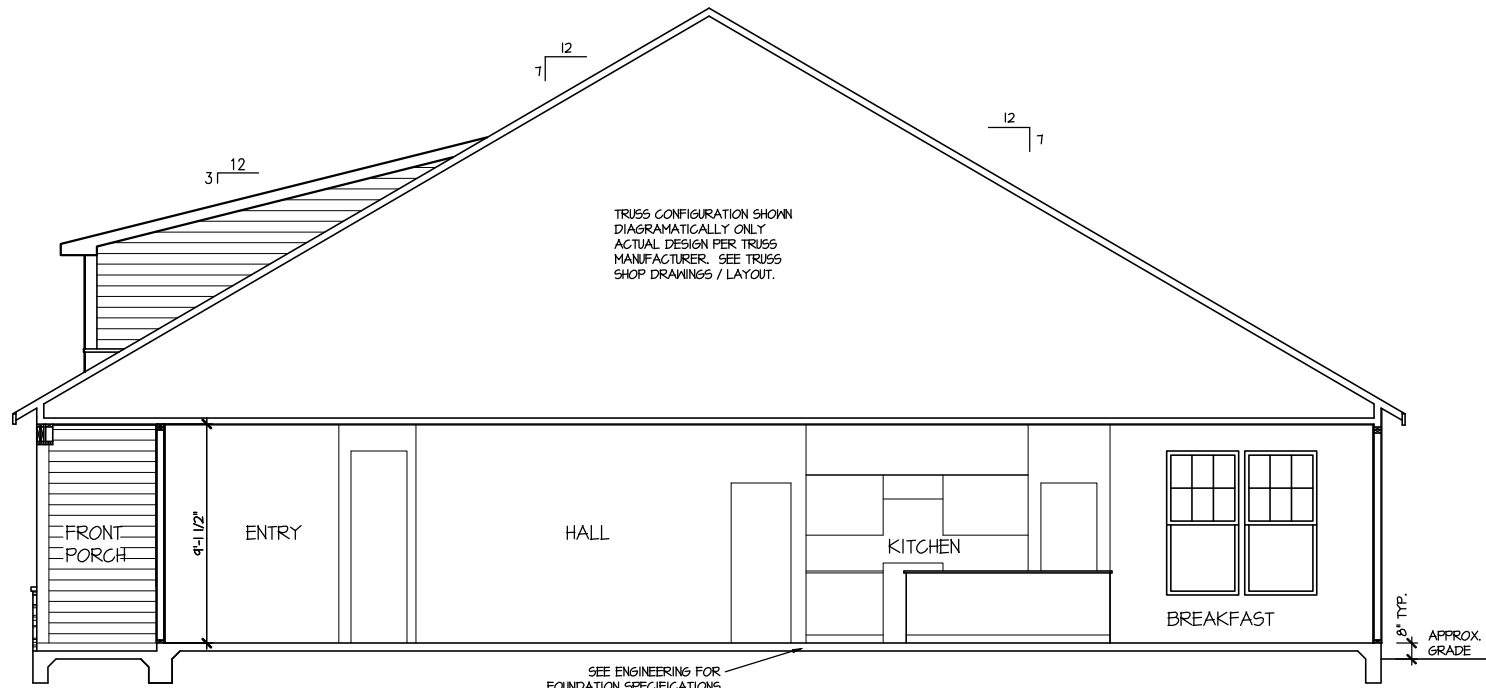

SECTION I

SCALE: 1/8" = 1'-0"

MASTER PLAN INFORMATION			
REVISION	DATE	UPDATED DATE	
4-RAL	02-24-2022	02-19-2025	

DRAWN BY:	ITS
DATE:	03/28/2025
PLAN NO.	1777

DRB HOMES

HOUSE NAME:	COOPER 3
DRAWING TITLE	BUILDING SECTION

SHEET No.	A4.1
-----------	------



ELECTRICAL LEGEND

- Ⓢ SINGLE POLE SWITCH
- Ⓢ<sub>3</sub> THREE WAY SWITCH
- Ⓢ<sub>4</sub> FOUR WAY SWITCH
- Ⓢ- DUPLEX AFCI RECEPTACLE
- Ⓢ- DUPLEX AFCI RECEPTACLE - BOTTOM HALF SWITCHED
- Ⓢ- DUPLEX AFCI RECEPTACLE - FLOOR MOUNTED
- 220V Ⓢ RECEPTACLE - 220V
- GFI Ⓢ DUPLEX AFCI RECEPTACLE - GFI
- WP/GFI Ⓢ DUPLEX AFCI RECEPTACLE - WATERPROOF GFI
- Ⓢ- SMOKE DETECTOR - WIRED IN SERIES
- Ⓢ- EXHAUST FAN MOTOR
- Ⓢ- CO DETECTOR
- Ⓢ- DOOR CHIME
- Ⓢ- LIGHT FIXTURE - WALL MOUNTED
- Ⓢ- LIGHT FIXTURE - CEILING MOUNTED
- Ⓢ- LIGHT FIXTURE - RECESSED CAN
- Ⓢ- LED LIGHT FIXTURE - LED SURFACE MOUNTED
- Ⓢ- PULLCHAIN LAMPHOLDER
- Ⓢ- KEYLESS LAMPHOLDER

NOTE: ALL ELECTRICAL WORK SHALL CONFORM TO THE REQUIREMENTS OF THE ADOPTED VERSION OF THE NATIONAL ELECTRICAL CODE, THE LOCAL POWER COMPANY AND TO ALL APPLICABLE LOCAL REGULATIONS.

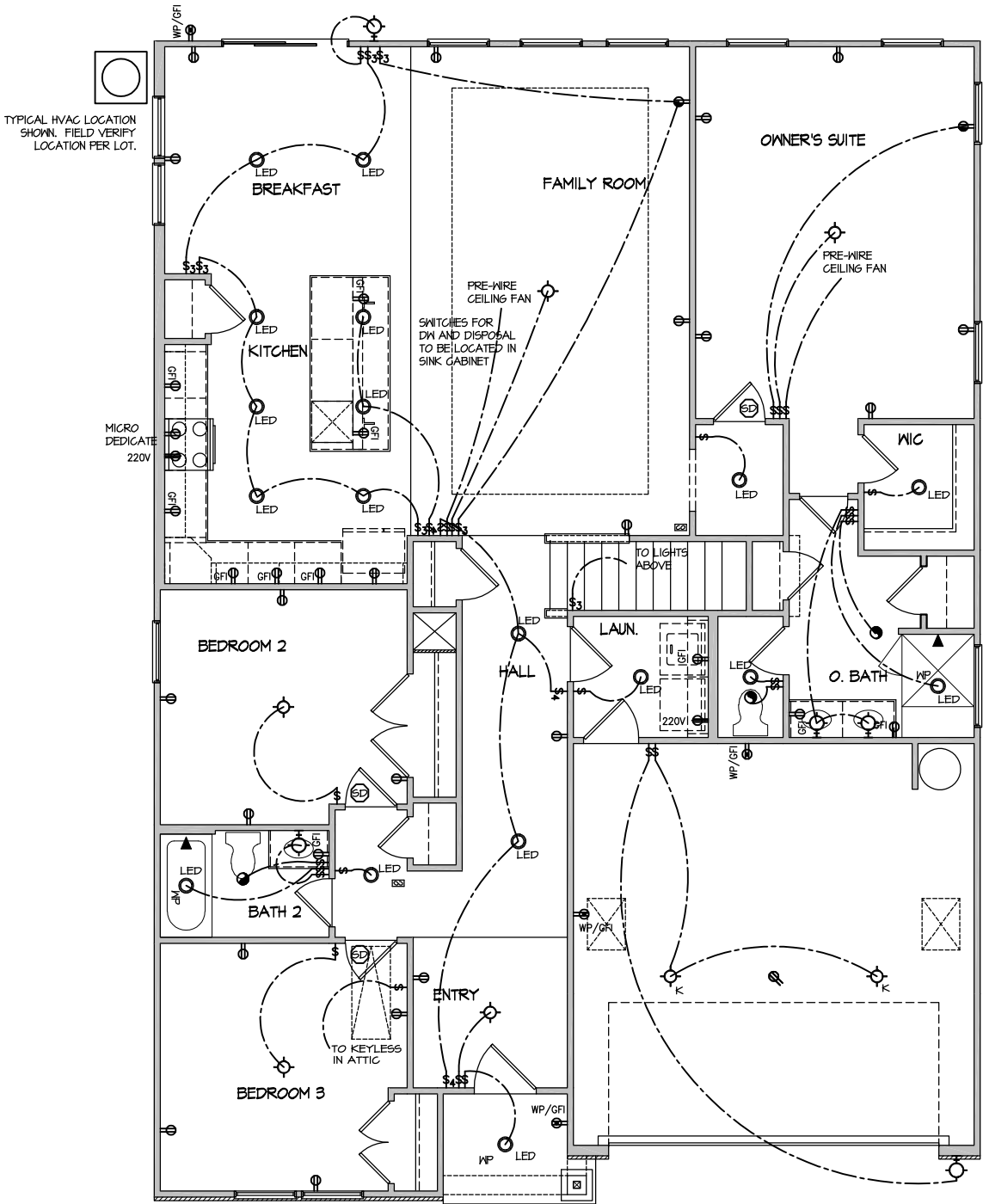

ELECTRICAL PLAN  
FIRST FLOOR - ELEV. 6

SCALE: 1/8" = 1'-0"

MASTER PLAN INFORMATION		UPDATED DATE
REVISION	DATE	
4-RALE	02-24-2022	02-19-2025

DRAWN BY:	ITS
DATE:	03/28/2025
PLAN NO.	1777

DRB  
HOMES

HOUSE NAME:	COOPER 3
DRAWING TITLE	FIRST FLOOR ELECTRICAL

SHEET No.
11



ELECTRICAL LEGEND

- ⌀ SINGLE POLE SWITCH
- ⌀<sub>3</sub> THREE WAY SWITCH
- ⌀<sub>4</sub> FOUR WAY SWITCH
- ⊞ DUPLEX AFCI RECEPTACLE
- ⊞<sub>⊥</sub> DUPLEX AFCI RECEPTACLE - BOTTOM HALF SWITCHED
- ⊞<sub>⊥</sub> DUPLEX AFCI RECEPTACLE - FLOOR MOUNTED
- 220V ⊞ RECEPTACLE - 220V
- ⊞<sub>GF</sub> DUPLEX AFCI RECEPTACLE - GFI
- ⊞<sub>WP/GFI</sub> DUPLEX AFCI RECEPTACLE - WATERPROOF GFI
- ⊞<sub>SD</sub> SMOKE DETECTOR - WIRED IN SERIES
- ⊞ EXHAUST FAN MOTOR
- ⊞<sub>CO</sub> CO DETECTOR
- ⊞ DOOR CHIME
- ⊞<sub>LM</sub> LIGHT FIXTURE - WALL MOUNTED
- ⊞<sub>CM</sub> LIGHT FIXTURE - CEILING MOUNTED
- ⊞<sub>RC</sub> LIGHT FIXTURE - RECESSED CAN
- ⊞<sub>LED</sub> LIGHT FIXTURE - LED SURFACE MOUNTED
- ⊞<sub>P</sub> PULLCHAIN LAMPHOLDER
- ⊞<sub>K</sub> KEYLESS LAMPHOLDER

NOTE: ALL ELECTRICAL WORK SHALL CONFORM TO THE REQUIREMENTS OF THE ADOPTED VERSION OF THE NATIONAL ELECTRICAL CODE, THE LOCAL POWER COMPANY AND TO ALL APPLICABLE LOCAL REGULATIONS.

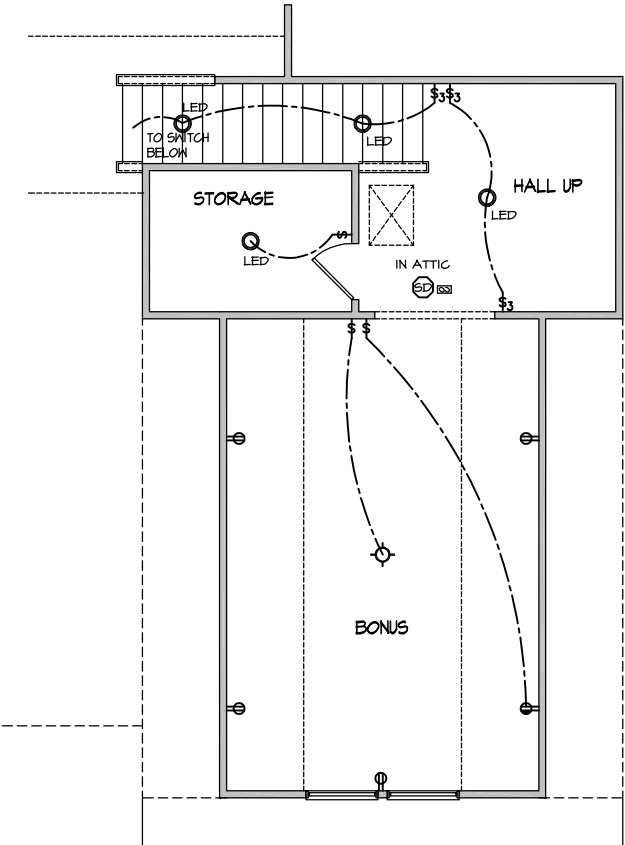

ELECTRICAL PLAN  
SECOND FLOOR - ELEV. 6

SCALE: 1/8" = 1'-0"

MASTER PLAN INFORMATION			
REVISION	DATE	UPDATED DATE	
4-RALE	02-24-2022	02-19-2025	

DRAWN BY:	ITS
DATE:	03/28/2025
PLAN NO.	1777

DRB  
HOMES

HOUSE NAME:	COOPER 3
DRAWING TITLE	SECOND FLOOR ELECTRICAL

SHEET No.	11.2
-----------	------



FILE: RALE TILE SHOWER DETAIL 8-2022.dwg DATE: 09-19-2022

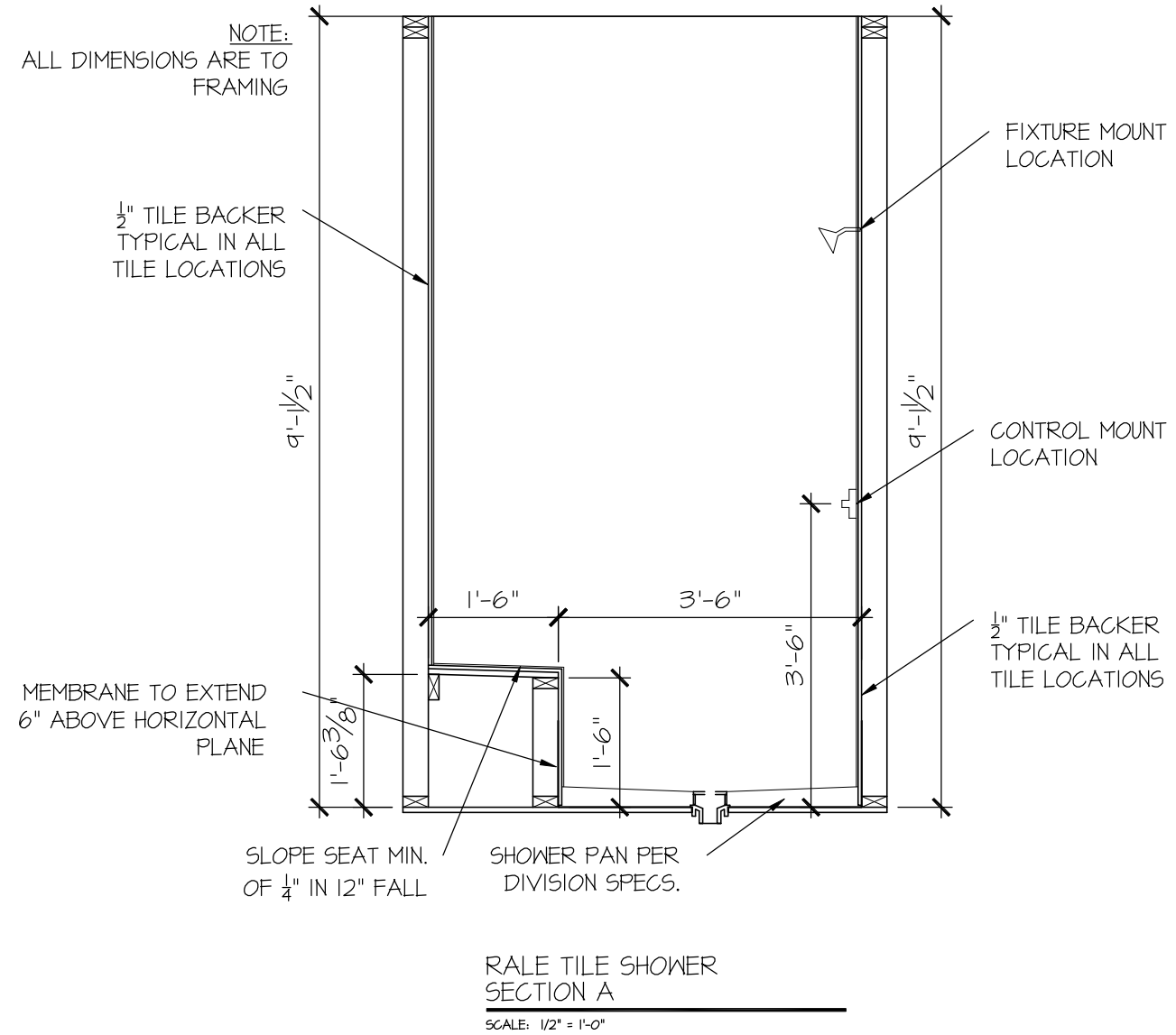
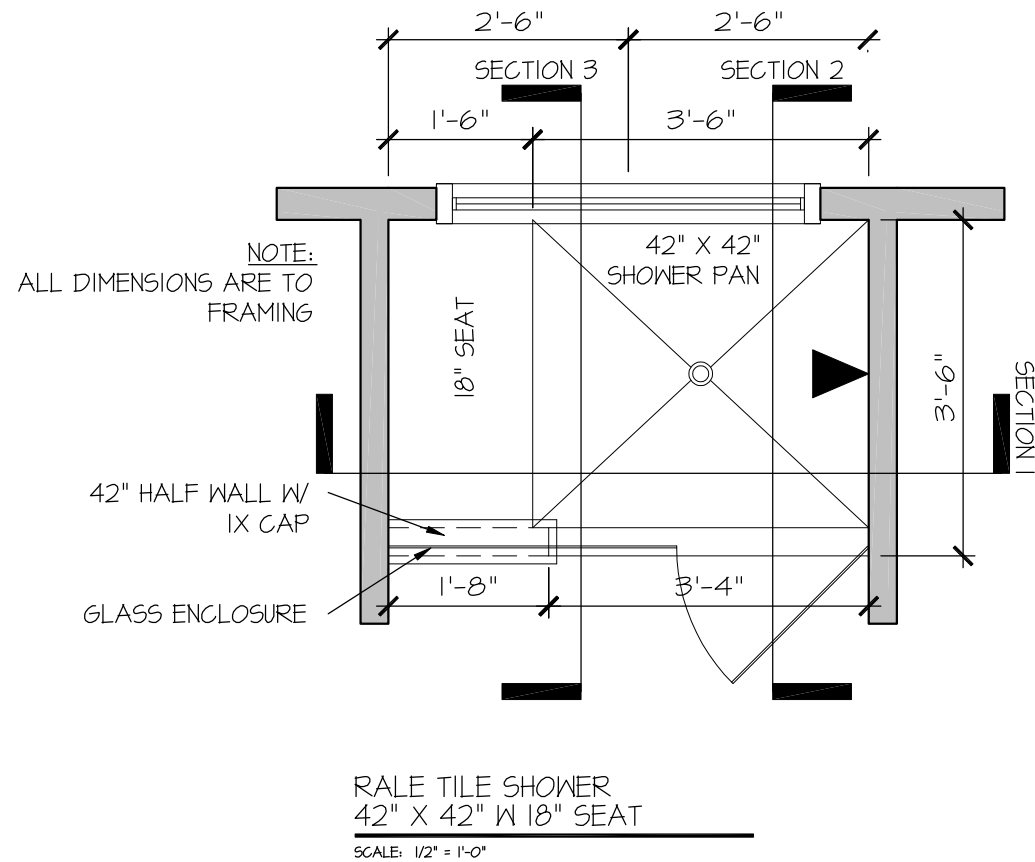

CONSULTANT LOGO

SEAL

DRAWN BY:  
L. BEAVERS  
DATE: 9/1/22  
PLAN NO.  
11 X 17 SCALE  
24 X 36 SCALE

**DRB**  
HOMES

HOUSE NAME:

DRAWING TITLE

RALE TILE SHOWER DETAIL

SHEET No.

0111



FILE: RALE TILE SHOWER DETAIL 8-2022.dwg DATE: 09-19-2022

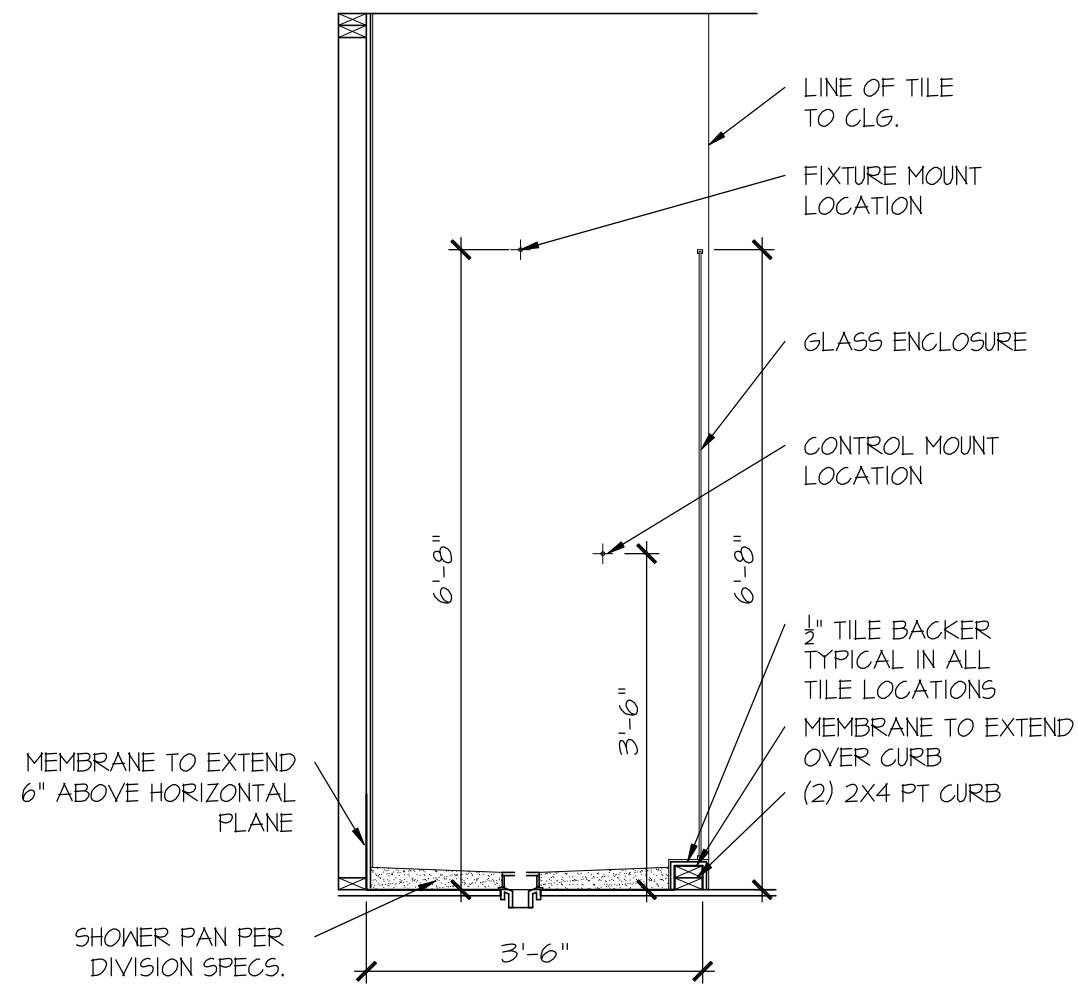

RALE TILE SHOWER  
SECTION B

SCALE: 1/2" = 1'-0"

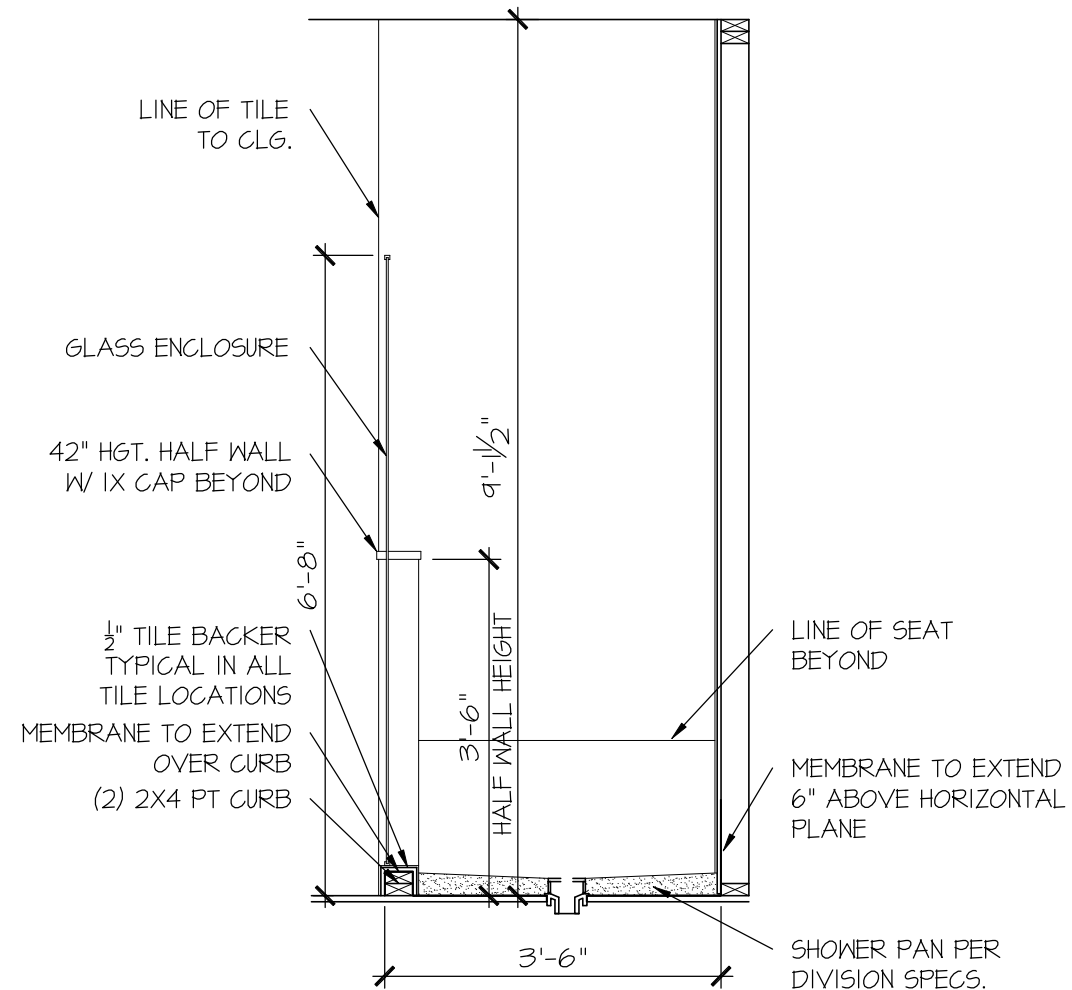

RALE TILE SHOWER  
SECTION C

SCALE: 1/2" = 1'-0"

CONSULTANT LOGO

SEAL

DRAWN BY:  
L. BEAVERS  
DATE: 9/1/22  
PLAN NO.  
11 X 17 SCALE  
24 X 36 SCALE

**DRB**  
**HOMES**

HOUSE NAME:  
DRAWING TITLE  
RALE TILE SHOWER DETAIL

SHEET No.

**P1.12**



GENERAL STRUCTURAL NOTES

FOUNDATION

• DESIGN IS BASED ON 2018 NORTH CAROLINA STATE BUILDING CODE: RESIDENTIAL CODE.

• FOOTING DESIGN - 2,000 PSF ALLOWABLE SOIL BEARING PRESSURE IS ASSUMED. BUILDER/CONTRACTOR MUST VERIFY.

• FASTEN 2x4/6 SILL PLATES TO FND WITH A MINIMUM OF 2 ANCHORS PER PLATE, 12" MAX. FROM PLATE ENDS - UTILIZING:

- 1/2" DIA. ANCHOR BOLTS @ 6'-0" O.C., 7" MIN. EMBEDMENT (CONC), 15" MIN. EMBEDMENT (CMU)
- SIMPSON MASA ANCHOR STRAPS @ 6'-0" O.C. (CONC)
- SIMPSON MAB23 ANCHOR STRAPS @ 2'-8" O.C. (CMU)

(REFER TO DETAILS FOR 10' TALL WALL ANCHOR REQUIREMENTS)

• ALL LUMBER EXPOSED TO WEATHER OR IN CONTACT W/ CONCRETE OR CMU SHALL BE PRESERVATIVE TREATED SOUTHERN PINE #2.

• BUILDER TO VERIFY CORROSION-RESISTANCE COMPATIBILITY OF HARDWARE & FASTENERS IN CONTACT W/ PRESERVATIVE-TREATED WOOD. CONTACT LUMBER & HARDWARE SUPPLIERS TO COORD.

• BASEMENT INTERIOR BEARING WALLS & EXTERIOR WALK-OUT BASEMENT WALLS SHALL BE 2x6 @ 16" O.C. SFF OR 5YP, "STUD" GRADE OR BETTER.

• CONCRETE DESIGN BASED ON ACI 318. CONCRETE SHALL ATTAIN THE FOLLOWING MIN. COMPRESSIVE STRENGTHS IN 28 DAYS, UNO.:

fc = 4,000 psi: ..... FOUNDATION WALLS  
2,500 psi: ..... FOOTINGS & INTERIOR SLABS ON GRADE  
3,000 psi: ..... GARAGE & EXTERIOR SLABS ON GRADE

fy = 60,000 psi

• BASEMENT FOUNDATION WALL DESIGN BASED ON:

- 9' OR 10' HEIGHT (AS NOTED ON PLANS)
- TALLER WALLS MUST BE ENGINEERED.
- NOMINAL WIDTH (4 1/2" FOR 10" THICK WALL).

• BASEMENT WALL DESIGN IS BASED ON 60 PCF BACKFILL SOIL TYPE CLASSIFICATIONS (SC, ML-CL, OR CL).

• BASEMENT WALLS SHALL BE BRACED, PRIOR TO BACKFILLING, BY ADEQUATE TEMPORARY BRACING OR INSTALL 1st FLOOR DECK.

• PROVIDE (2) #5 BARS AROUND ALL SIDES OF OPENINGS IN CONCRETE BSMT. FND. WALL WITH 2" CLEAR. REINFORCEMENT SHALL EXTEND 12" PAST CORNER OF OPENING IN ALL DIRECTIONS.

- FOR OPENINGS UP TO 36", PROVIDE MINIMUM 10" CONCRETE DEPTH OVER OPENING OR (3)2x10 W/ (2)2x6 JACK STUDS, UNO.
- LARGER OPENINGS SHALL BE PER PLAN.

• ALL CONCRETE EXPOSED TO THE WEATHER SHALL NOT HAVE LESS THAN 5% OR MORE THAN 7% AIR ENTRAINMENT.

• ALL FOOTINGS SHALL BEAR AT LEAST 12" BELOW FINISH GRADE.

• FOOTINGS AND SLABS ON GRADE SHALL BEAR ON VIRGIN SOIL OR 95% COMPACTED FILL.

• PROVIDE CONTROL JOINTS AT ALL INSIDE CORNERS OF SLAB EDGES, AND OTHER LOCATIONS WHERE SLAB CRACKS ARE LIKELY TO DEVELOP.

- JOINTS SHALL BE LOCATED @ 10'-0" O.C. (RECOMMENDED) OR 15'-0" O.C. (MAXIMUM)
- JOINT GRID PATTERN SHALL BE AS CLOSE TO SQUARES AS POSSIBLE (1:1 RATIO), WITH A MAXIMUM OF 1:1.5 RATIO
- CONTROL JOINTS SHALL NOT BE INSTALLED IN STRUCTURAL SLABS

• CONCRETE MASONRY UNITS (CMU) SHALL BE ASTM C90 WITH A MIN. COMPRESSIVE STRENGTH OF 1900 psi (Fm=1500 psi). MORTAR SHALL BE ASTM C270, TYPE S. CMU DESIGN PER ACI 530 & 530J.

• CMU FOUNDATION WALLS SHALL HAVE "DUR-O-WALL" HORIZONTAL JOINT REINFORCEMENT (OR EQUAL) - 9 GA. MINIMUM @ 16" O.C.

• PROVIDE 2x8 x 16" LONG P.T. PLATE ON TOP OF ALL CRAML SPACE PIERS. ALL PIERS SHALL BE GROUTED SOLID.

• PROVIDE 2x6 P.T. PLATE ON INTERIOR CRAML SPACE WALLS, FASTENED PER ANCHORAGE SPECIFICATION NOTED ABOVE.

• DIMENSIONS BY OTHERS, BUILDER TO VERIFY.

• BUILDER TO VERIFY THAT MODEL HAS BEEN ADEQUATELY TREATED BY A LICENSED AND BONDED PEST CONTROL COMPANY FOR SUBTERRANEAN TERMITES. METHOD AND TYPE OF TREATMENT TO BE DETERMINED BY PEST CONTROL COMPANY.

GENERAL STRUCTURAL NOTES

GENERAL FRAMING

• DESIGN IS BASED ON 2018 NORTH CAROLINA STATE BUILDING CODE: RESIDENTIAL CODE.

• WOOD FRAME ENGINEERING IS BASED ON NDS, "NATIONAL DESIGN SPECIFICATION FOR WOOD CONSTRUCTION" - LATEST EDITION.

• DESIGN LOADS:

ROOF DEAD = 7 PSF T.C., 10 PSF B.C.  
LIVE = 16 PSF  
LOAD DURATION FACTOR = 1.25

FLOOR LIVE = 40 PSF (30 PSF @ SLEEPING AREAS)  
DEAD = 10 PSF (1-JOISTS & SOLID SAWN)  
10 PSF T.C., 5 PSF B.C. (TRUSSES)  
(ADDL 10 PSF @ TILE)

LATERAL 120 MPH, EXPOSURE B. SEISMIC A/B.

SOIL 2,000 PSF ASSUMED ALLOWABLE BEARING PRESSURE (TO BE VERIFIED BY BUILDER)

GENERAL FRAMING

• ALL TYP. NAIL FASTENER REQUIREMENTS ARE NOTED IN STANDARD CONNECTIONS TABLE OR ON PLANS. ALL NAILS SPECIFIED ARE MIN DIAMETER AND LENGTH REQUIRED FOR CONNECTION. ALL HANGER NAILS SHALL BE INSTALLED PER MANUFACTURER'S REQUIREMENTS FOR MAX CHARTED CAPACITY. NOTE: HANGERS USE COMMON NAIL DIAMETERS NOT TYPICAL FRAMING GUN NAILS.

• REFER TO FASTENING SCHEDULE TABLE R602.3(1) FOR ALL CONNECTIONS, TYP. UNO.

• EXT. & INT. BRG WALLS SHALL BE 2x4 OR 2x6 (AS SHOWN ON PLANS) @ 16" O.C. SFF OR 5YP "STUD" GRADE LUMBER, OR BETTER, UNO.

- WALLS OVER 12' TALL SHALL BE PER PLAN.

• ALL HEADERS, BEAMS & OTHER STRUCTURAL MEMBERS SHALL BE SPRUCE-PINE-FIR #2 (SFF) OR SOUTHERN PINE #2 (5YP) LUMBER, OR BETTER (KILN-DRIED). ALL HEADERS HAVE BEEN DESIGNED BASED ON CALCULATED LOADS & SIZED ACCORDINGLY. CODE TABLES HAVE NOT BEEN USED.

• ALL NON-BEARING INTERIOR STUD WALLS SHALL BE CONSTRUCTED WITH 2x "STUD" GRADE MEMBERS SPACED @ 16" O.C. (MAX., UNO.)

- HEADERS IN NON-LOAD BEARING WALLS SHALL BE:  
(1)2x4/6 FLAT @ OPENINGS UP TO 4', (2)2x4/6 FLAT UP TO 8'.

• ALL FRAMING LUMBER SHALL BE DRIED TO 15% MC (KD-15).

• ENGINEERED LUMBER BEAMS TO MEET OR EXCEED THE FOLLOWING:

- "LSL" - Fb=2325 psi; Fv=310 psi; E=1.55x10<sup>6</sup> psi
- "LVL" - Fb=2600 psi; Fv=285 psi; E=2.0x10<sup>6</sup> psi
- "PSL" - Fb=2900 PSI; FV=240 PSI; E=2.0X10<sup>6</sup> PSI

• M4K SHALL BE FULLY INDEMNIFIED FOR ANY AND ALL ISSUES RESULTING FROM OR RELATED TO ANY BUILDING COMPONENT IF THE OWNER DOES NOT SUBMIT THE COMPONENT SHOP DRAWINGS TO M4K FOR STRUCTURAL REVIEW PRIOR TO FABRICATION, DELIVERY, OR INSTALLATION.

• FOR 2 & 3 PLY BEAMS OF EQUAL WIDTH, FASTEN PLIES TOGETHER WITH 3 ROWS OF 3"x0.120" NAILS @ 8" O/C OR 2 ROWS 1/4"x3/8" SIMPSON SDS SCREWS (OR 3/8" TRUSSLOK SCREWS) @ 16" O/C. USE A MINIMUM OF 3 ROWS FOR BEAM DEPTHS OF 14" OR GREATER. APPLY FASTENING AT BOTH FACES FOR 3-PLY CONDITION. LOCATE TOP & BOTTOM NAILS/SCREWS 2" FROM EDGE. SOLID 3 1/2" OR 5 1/4" BEAMS ARE ACCEPTABLE. USE 2 ROWS OF NAILS FOR 2x6 & 2x8 MEMBERS.

• FOR 4 PLY BEAMS OF EQUAL WIDTH, FASTEN PLIES TOGETHER WITH 3 ROWS OF 1/4"x6" SIMPSON SDS SCREWS (OR 6 3/4" TRUSSLOK SCREWS) @ 16" O/C. USE A MINIMUM OF 4 ROWS FOR BEAM DEPTHS OF 14" OR GREATER. APPLY FASTENING AT BOTH FACES (ONE SIDE ONLY FOR TRUSSLOK SCREWS). LOCATE TOP AND BOTTOM SCREWS 2" FROM EDGE. A SOLID 7" BEAM IS ACCEPTABLE.

• ALL HEADERS SHALL BE SUPPORTED BY (1)2x JACK STUD & (1)2x KING STUD, MINIMUM.

- THE NUMBER OF STUDS SPECIFIED AT A SUPPORT INDICATES THE NUMBER OF JACK STUDS REQUIRED, UNO..

• ALL MULTI-PLY STUDS TO BE FASTENED TOGETHER W/ 3"x0.131" NAILS @ 24" O.C. (MIN.), EACH PLY.

• PROVIDE SOLID BLOCKING IN FLOOR SYSTEM UNDER ALL POSTS CONTINUOUS TO FND/BEARING. BLOCKING TO MATCH POST ABOVE.

• FASTEN 2x WOOD PLATES TO TOP FLANGE OF STEEL BEAMS WITH P.A.F.'s (HILTI" X-CF PINS OR EQUAL) @ 16" O.C. STAGGERED, OR 1/2" DIA. BOLTS @ 48" O.C. STAGGERED.

• ALL EXTERIOR 4x4 WOOD POSTS SHALL HAVE SIMPSON BCS2-2/4 CAP & ABW44Z BASE, UNO.

FLOOR FRAMING

ROOF FRAMING

• 1-JOISTS/TRUSSES SHALL BE DESIGNED BY MANUF. TO MEET OR EXCEED L/480 LIVE LOAD DEFLECTION CRITERIA. (EXCLUDES MARBLE FLOORS - CONTACT MKK FOR MARBLE FLOOR DESIGNS)

• AT 1-JOIST FLOORS, PROVIDE 1 1/8" MIN. OSB RIM BOARD.

• METAL HANGERS SHALL BE SPECIFIED BY MANUFACTURER, UNO.

• FLOOR SHEATHING SHALL BE 23/32" A.P.A. RATED "STURD-I-FLOOR" 24" O.C., EXPOSURE 1 (OR APPROVED EQUAL) WITH TONGUE AND GROOVE EDGES. FASTEN TO FRAMING MEMBERS W/ 6LUE AND - 2 1/2" x 0.131" NAILS @ 6"o.c. @ PANEL EDGES & @ 12"o.c. FIELD.

- 2 3/8" x 0.120" NAILS @ 4" O.C. @ PANEL EDGES & @ 8" O.C. FIELD.

- 2 3/8" x 0.113" NAILS @ 3" O.C. @ PANEL EDGES & @ 6" O.C. IN FIELD.

- #6 x 2" MIN. SCREWS @ 6" O.C. @ PANEL EDGES & @ 12" O.C. FIELD.

ROOF FRAMING

• BAY WINDOWS & SHED ROOFS (UP TO 6' SPAN) CAN BE 2x4 OR 2x6 RAFTERS & CEILING JOISTS @ 16/24" O.C.

• FASTEN EACH ROOF TRUSS TO TOP PLATE W/ SIMPSON H25T CLIP (OR APPROVED EQUAL) @ ALL BEARING POINTS. PROVIDE (2) H25T CLIPS AT 2-FLY GIRDER TRUSSES, (3) H25T CLIPS AT 3-PLY GIRDER TRUSSES & ROOF BEAMS - AT ALL BEARING POINTS.

• METAL HANGERS SHALL BE SPECIFIED BY THE MANUFACTURER, UNO.



• ERECT AND INSTALL ROOF TRUSSES PER NTCA & TP1'S BCSI 1-08 "GUIDE TO GOOD PRACTICE FOR HANDLING, INSTALLING & BRACING OF METAL PLATE CONNECTED WOOD TRUSSES."

• SUPPORT PORCH & SHORT SPAN ROOF TRUSSES (MAX 7' SPAN) W/ 2x4 LEDGER FASTENED TO:

- RIM BOARD W/ (2) 3"x0.131" NAILS @ 16" O.C. MAX. (1-JOISTS)
- TRUSS VERTICALS W/ (3) 3"x0.131" NAILS @ 14.2" O.C. MAX. (FLOOR TRUSSES)

• ROOF SHEATHING SHALL BE 7/16" A.P.A. RATED SHEATHING 24/16 EXPOSURE 1 (OR APPROVED EQUAL). FASTEN TO FRAMING MEMBERS

- W/ 2 1/2" x 0.131" NAILS @ 6"o.c. @ PANEL EDGES & @ 12" O.C. FIELD.
- W/ 2 3/8" x 0.120" NAILS @ 4"o.c. @ PANEL EDGES & @ 8" O.C. FIELD.
- W/ 2 3/8" x 0.113" NAILS @ 3"o.c. @ PANEL EDGES & @ 6" O.C. FIELD.

HOLD-DOWN SCHEDULE	
SYMBOL	SPECIFICATION
 HD-1	SIMPSON HTT4 HOLD-DOWN * (5/8" DIA. ANCHOR)
 HD-2	SIMPSON MSTC66 STRAP TIE (CENTER STRAP ON FLOOR SYSTEM UNO.) -OR- MSTC66B3 ALTERNATE
 HD-3	SIMPSON STDH14/STDH14RJ
* UTILIZE THE 56TB24 ANCHOR BOLT @ ALL MONOSLAB & INTERIOR RAISED SLAB (I.E. THICKEND SLABS, FOOTINGS) CONDITIONS. MINIMUM 24" MIN. FOOTING THICKNESS REQUIRED. EPOXY-SET ALTERNATE FOR MONOSLAB & INTERIOR RAISED SLAB CONDITIONS ONLY: UTILIZE SIMPSON "SET" EPOXY SYSTEM TO FASTEN THREADED ROD INTO CONCRETE FOUNDATION. PROVIDE 10" (FOR 5/8" DIA.) OR 15" (FOR 7/8" DIA.) MIN. EMBEDMENT INTO CONCRETE. INSTALL PER MANUF. INSTRUCTIONS. MINIMUM 16" FOOTING THICKNESS REQ'D. DO NOT LOCATE ANCHORS WITHIN 1 3/4" OF EDGE OF CONCRETE.	

ADDITIONAL NOTES FOR TRUSS & I-JOIST MANUFACTURER

ROOF TRUSS, FLOOR TRUSS AND ENGINEERED JOISTS SHALL BE DESIGNED TO MEET THE DIFFERENTIAL DEFLECTION CRITERIA BELOW, UNLESS NOTED OTHERWISE ON PLAN.

TRUSSES/JOISTS SHALL BE DESIGNED SO THAT DIFFERENTIAL DEFLECTION BETWEEN ADJACENT PARALLEL TRUSSES/JOISTS OR GIRDER TRUSSES/FLUSH BEAMS DO NOT EXCEED THE FOLLOWING:

A. ROOF TRUSSES:  
1/4" DEAD LOAD

B. FLOOR TRUSSES, ATTIC TRUSSES, & I-JOISTS:  
1/8" DEAD LOAD

C. FLOOR TRUSSES & ATTIC TRUSSES ADJACENT TO FLOOR FRAMING BY OTHERS:  
LIMIT ABSOLUTE TRUSS DEFLECTION TO 3/16" DEAD LOAD. (NOT DIFFERENTIAL DEFLECTION)

LATERAL BRACING & SHEAR WALL SHEATHING SPECIFICATIONS

THIS MODEL HAS BEEN DESIGNED TO RESIST LATERAL FORCES RESULTING FROM:

20 MPH WIND IN 2018 NCSCB:RC  
(120 MPH WIND SPEED IN ASCE 7-10 WIND MAP, PER IRC R301.2.1.1)  
EXP. B, RISK CAT. 2 & SEISMIC CAT. A/B.

THE DESIGN WAS COMPLETED PER 2015 IBC (SECTION 1609) & ASCE 7-10, AS PERMITTED BY R301.1.3 OF THE 2018 NCSCB:RC, OR THE SIMPLIFIED PRESCRIPTIVE PROCEDURE IN ACCORDANCE WITH THE 2015 IRC IF THE PARAMETERS OF SECTION R602.12 COMPLY. ACCORDINGLY, THIS MODEL, AS DOCUMENTED AND DETAILED HEREWITHIN, IS ADEQUATE TO RESIST THE CODE REQUIRED LATERAL FORCES.

DESIGN WIND UPLIFT LOADS HAVE BEEN CALCULATED UTILIZING ASCE 7-10 (ACCEPTED ENGINEERING PRACTICE) AS ALLOWED PER 2018 NCSCB:RC SECTION R802.11.1.1. THIS MODEL HAS BEEN DETAILED WHERE REQUIRED & ENGINEERED TO RESIST THE WIND UPLIFT LOAD PATH PER SECTIONS R602.3.54 R802.11.

EXT. WALL SHEATHING SPECIFICATION

• 7/16" OSB OR 15/32" PLYWOOD:

FASTEN SHEATHING W/ 2 3/8"x0.113" NAILS @ 6" O.C. AT EDGES & @ 12" O.C. IN THE PANEL FIELD. TYP. UNO.

• HORIZONTAL BLOCKING OF EXT. WALL/SHEAR WALL PANEL EDGES IS NOT REQUIRED BY THIS DESIGN EXCEPT FOR THOSE AREAS SPECIFICALLY NOTED.

• ALL EXT. WALLS SHALL BE CONTINUOUSLY SHEATHED AND ARE CONSIDERED SHEAR WALLS.

• ALT. STAPLE CONNECTION SPEC: 1 1/2" 16 GA STAPLES (1/8" CROWN) @ 3" O.C. AT EDGES & @ 6" O.C. IN FIELD.

BLOCKED PANEL EDGES

• AT DESIGNATED AREAS - FASTEN SHEATHING W/ 2 3/8" x 0.113" NAILS @ 6" O.C. AT ALL PANEL EDGES AND 12" O.C. IN THE PANEL FIELD OR 1 3/4" 16 GA STAPLES (1/8" CROWN) @ 3" O.C. AT EDGES & @ 6" O.C. IN FIELD. ALL SHEATHING PANELS SHALL BE ORIENTED AND INSTALLED FULL HEIGHT OF SHEAR WALL OR 2x HORIZONTAL BLOCKING SHALL BE PROVIDED TO SUPPORT ALL UNSUPPORTED PANEL EDGES & EDGE FASTENING.

3" O.C. EDGE NAILING

• AT DESIGNATED AREAS - FASTEN PANEL EDGES OF WOOD STRUCTURAL WALL SHEATHING TO FRAMING W/ 8d NAILS @ 3" O.C. NO STAPLE ALTERNATIVE AVAILABLE AT THIS SPEC. ALL SHEATHING PANELS SHALL BE ORIENTED AND INSTALLED FULL HEIGHT OF SHEAR WALL OR 2x HORIZONTAL BLOCKING SHALL BE PROVIDED TO SUPPORT UNSUPPORTED PANEL EDGES AND 3" O.C. EDGE FASTENING.

NOTES

• SEE CONNECTION SPECIFICATIONS CHART FOR STANDARD SHEAR TRANSFER DETAILING. IF ADDITIONAL CAPACITY IS REQUIRED BY DESIGN, IT WILL BE SPECIFICALLY NOTED ON PLAN.

• DESIGN ASSUMES 16" O.C. MAX. STUD SPACING, UNO.

• ALL STRUCTURAL PANELS ARE TO BE DIRECTLY APPLIED TO STUD FRAMING.

• PRE-MANUFACTURED PANELIZED WALLS:  
FASTEN TOGETHER END STUDS OF WALL PANELS SHEATHED W/ OSB OR PLYWOOD W/ 3" x 0.120" NAILS @ 4" O.C. (THRU ONE SIDE ONLY)

 INDICATES EXTENT OF INT. OSB SHEARWALL OR 3" O.C. OSB SHEARWALL.

 INDICATES HOLDDOWN BELOW









VENEER LINTEL SCHEDULE

SPAN (MAX)	HEIGHT OF VENEER ABOVE LINTEL	STEEL ANGLE SIZE
3'-0"	20 FT. MAX	L3"x3"x1/4"
	3 FT. MAX	L3"x3"x1/4"
6'-0"	12 FT. MAX	L4"x3"x1/4"
	20 FT. MAX	L5"x3"x3/8"
8'-0"	3 FT. MAX	L4"x4"x1/4" *
	12 FT. MAX	L5"x3"x3/8"
	16 FT. MAX	L6"x3"x3/8"
9'-6"	12 FT. MAX	L6"x3"x3/8"
	2 FT. MAX	L7"x4"x1/2" **
16'-0"	3 FT. MAX	L8"x4"x1/2" **

ALL LINTELS:

- SHALL SUPPORT 2 3/8" - 3 1/2" VENEER W/ 40 psf MAXIMUM WEIGHT.
- < 16" SHALL HAVE 4" MIN BEARING
- > 16" SHALL HAVE 8" MIN BEARING
- < 16" SHALL NOT BE FASTENED BACK TO HEADER.
- > 16" SHALL BE FASTENED BACK TO MOOD HEADER IN WALL @48"o.c.
- W/ 1/2" DIA. x 3 1/2" LONG LAG SCREWS IN 2" LONG VERTICALLY SLOTTED HOLES.
- MAX VENEER HT. APPLIES TO ANY PORTION OF BRICK OVER THE OPENING.
- ALL LINTELS SHALL BE LONG LEG VERTICAL.
- WHEN SUPPORTING VENEER < 3" WIDE THE EXTERIOR TOE OF THE HORIZONTAL LEG MAY BE CUT IN THE FIELD TO BE 3 1/2" WIDE OVER THE BEARING LENGTH ONLY. THIS IS TO ALLOW FOR MORTAR JOINT FINISHING.
- SEE STRUCTURAL PLANS FOR ANY LINTEL CONDITION NOT ENCOMPASSED BY THE ABOVE PARAMETERS. FOR ANY LINTEL FASTENED BACK TO BEAM, FASTENERS SHALL MAINTAIN A 2 1/2" (MINIMUM) CLEAR DISTANCE FROM BOTTOM OF BEAM.
- \* FOR GREEN VENEER USE L4x3x1/4".
- \*\* FOR 3/2" VENEER ONLY. SEE PLAN FOR VENEER SUPPORT IF VENEER < 3/2" THICK.

LEGEND

-  INTERIOR BEARING WALL
-  BEARING WALL ABOVE
-  BEAM / HEADER
-  INDICATES SHEAR WALL & EXTENT
-  EXTENT OF OVERFRAMING
-  JL METAL HANGER
-  INDICATES POST ABOVE. PROVIDE SOLID BLOCKING UNDER POST OR JAMB ABOVE.
-  INDICATES HOLD-DOWN OR STRAP. REFER TO SCHEDULE.

NON-BEARING HEADER SCHEDULE		
SPAN	2x4 NON-BEARING PARTITION WALL	2x6 NON-BEARING PARTITION WALL
UP TO 3'-0"	(1)2x4 FLAT	(1)2x6 FLAT
UP TO 6'-0"	(2)2x4	(3)2x4
UP TO 8'-0"	(2)2x6	(3)2x6
UP TO 12'-0"	(2)2x8	(3)2x8
NOTES: • ALL NON-BEARING INTERIOR STUD WALLS SHALL BE CONSTRUCTED WITH 2x "STUD" GRADE MEMBERS SPACED @ 24" O.C. (MAX.)		

ENGINEERED BEAM MATERIAL SCHEDULE					
BEAM NUMBER	LVL OPTION	PSL OPTION	LSL OPTION	FLITCH OPTION	STEEL OPTION
001	(2)3/4"x11 1/8" - F	3/8"x11 1/8" - F	(3)3/4"x11 1/8" - F	(2)2x12 + (1) 3/4"x11 1/8" STEEL FLITCH PLATES - F	W12x14 - F
002	(3)3/4"x11 1/8" - F	5/4"x11 1/8" - F	(4)3/4"x11 1/8" - F	(2)2x12 + (1) 3/4"x11 1/8" STEEL FLITCH PLATES - F	W12x14 - F
003	(2)3/4"x11 1/8" - F	3/8"x11 1/8" - F	(3)3/4"x11 1/8" - F	(2)2x12 + (1) 3/4"x11 1/8" STEEL FLITCH PLATES - F	W12x14 - F
004	(2)3/4"x11 1/4" - D	3/8"x11 1/4" - D	(2)3/4"x11 1/8" - D	(2)2x10 + (1) 3/4"x11 1/8" STEEL FLITCH PLATES - D	W8X10 - D
• BEAM NOTATION: - "F" INDICATES FLUSH BEAM - "FT" INDICATES FLUSH TOP BEAM - "FB" INDICATES FLUSH BOTTOM BEAM - "D" INDICATES DROPPED BEAM - "H" INDICATES DROPPED OPENING HEADER • REFER TO DETAIL D/SD2.0 FOR TYPICAL FLITCH BEAM CONNECTIONS • REFER TO DETAIL E/SD2.0 FOR TYPICAL STEEL BEAM CONNECTIONS • FOR FLUSH TOP BEAMS PROVIDE 2X STACKED PLATES BENEATH BEAM AS REQ'D. FASTEN PLATES IN SUCCESSION W/ (2) 3"x0.120" NAILS @ 8" O.C. • FOR FLUSH BOTTOM BEAMS PROVIDE 2x STACKED PLATES ATOP BEAM AS REQ'D. FASTEN PLATES IN SUCCESSION W/ (2) 3"x0.120" NAILS @ 8" O.C.					

MULHERN+KULP

RESIDENTIAL STRUCTURAL ENGINEERING



3800 Dunsmuir Ave., Building 4 - Asheville, NC 28802  
P: 712-545-5001 • mulhern+kulp.com

NC LICENSE #C-3825

M&K project number:

126-22076

project mgr:

JTR

drawn by:

TEW

issue date:

03-31-25

REVISIONS:

date:

initial:

STRUCTURAL NOTES

FARM AT NEIL'S CREEK

LOT 188- COOPER 6

RALEIGH, NC

sheet:

SO.0



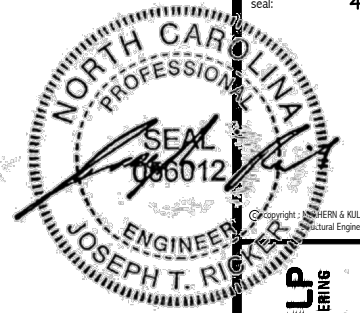

**MULHERN+KULP**  
RESIDENTIAL STRUCTURAL ENGINEERING

300 Brookside Ave., Building 4 - Ardmore, PA 19002  
p 215-646-8881 • [mulhern@mkp.com](mailto:mulhern@mkp.com)

NC LICENSE #C-3825



M&K project number:  
126-22076

project mgr: JTR  
drawn by: TEW  
issue date: 03-31-25

REVISIONS:



FOUNDATION PLANS  
FARM AT NEIL'S CREEK  
LOT 188- COOPER 6  
RALEIGH, NC





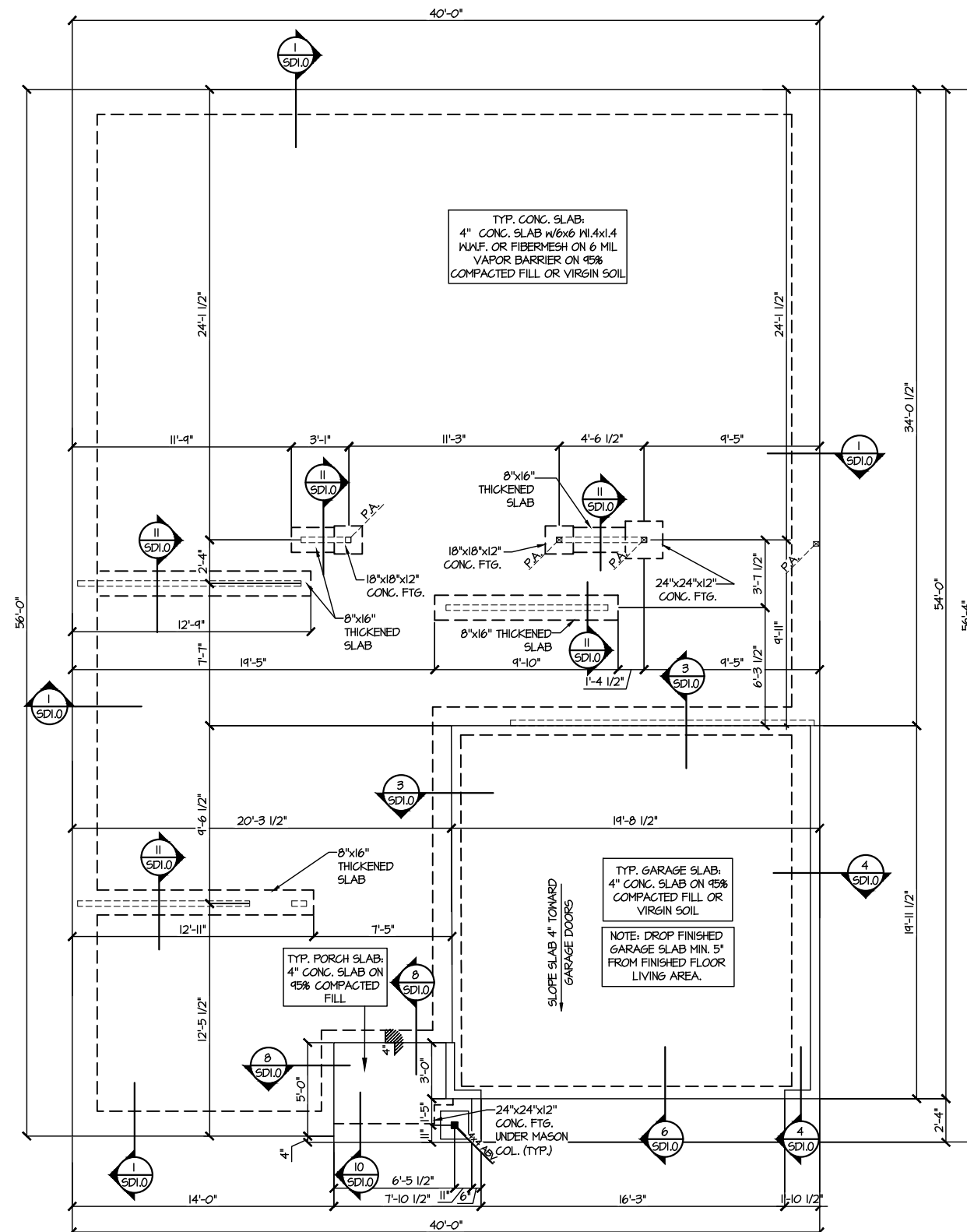

sheet:

**\$1.0**



**1 MONO SLAB FOUNDATION PLAN**  
SCALE: 1/8" = 1'-0"

## LEGEND

-  INTERIOR BEARING WALL.
  -  BEARING WALL ABOVE
  -  BEAM / HEADER
  -  INDICATES SHEAR WALL & EXTENT
  -  EXTENT OF OVERFRAMING
- 11. METAL HANGER**
- \* INDICATES POST ABOVE. PROVIDE SOLID BLOCKING UNDER POST OR JAMB ABOVE.
-  INDICATES HOLD-DOWN OR STRAP. REFER TO SCHEDULE.

REFER TO 50.0 FOR  
TYPICAL STRUCTURAL NOTES  
& SCHEDULES



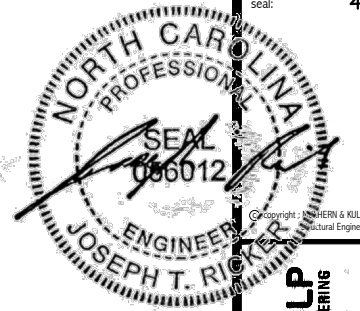

**MULHERN+KULP**  
RESIDENTIAL STRUCTURAL ENGINEERING  
300 Bowlands Ave, Building 4 - Ambler, PA 19002  
Tel: 215-646-9001 • [mulhern+kulp.com](mailto:mulhern+kulp.com)  
NC LICENSE #C-3825



M&K project number:  
126-22076

project mgr: JTR  
drawn by: TEW  
issue date: 03-31-25

REVISIONS:



FRAMING PLANS  
FARM AT NEIL'S CREEK  
LOT 188- COOPER 6  
RALEIGH, NC

sheet:



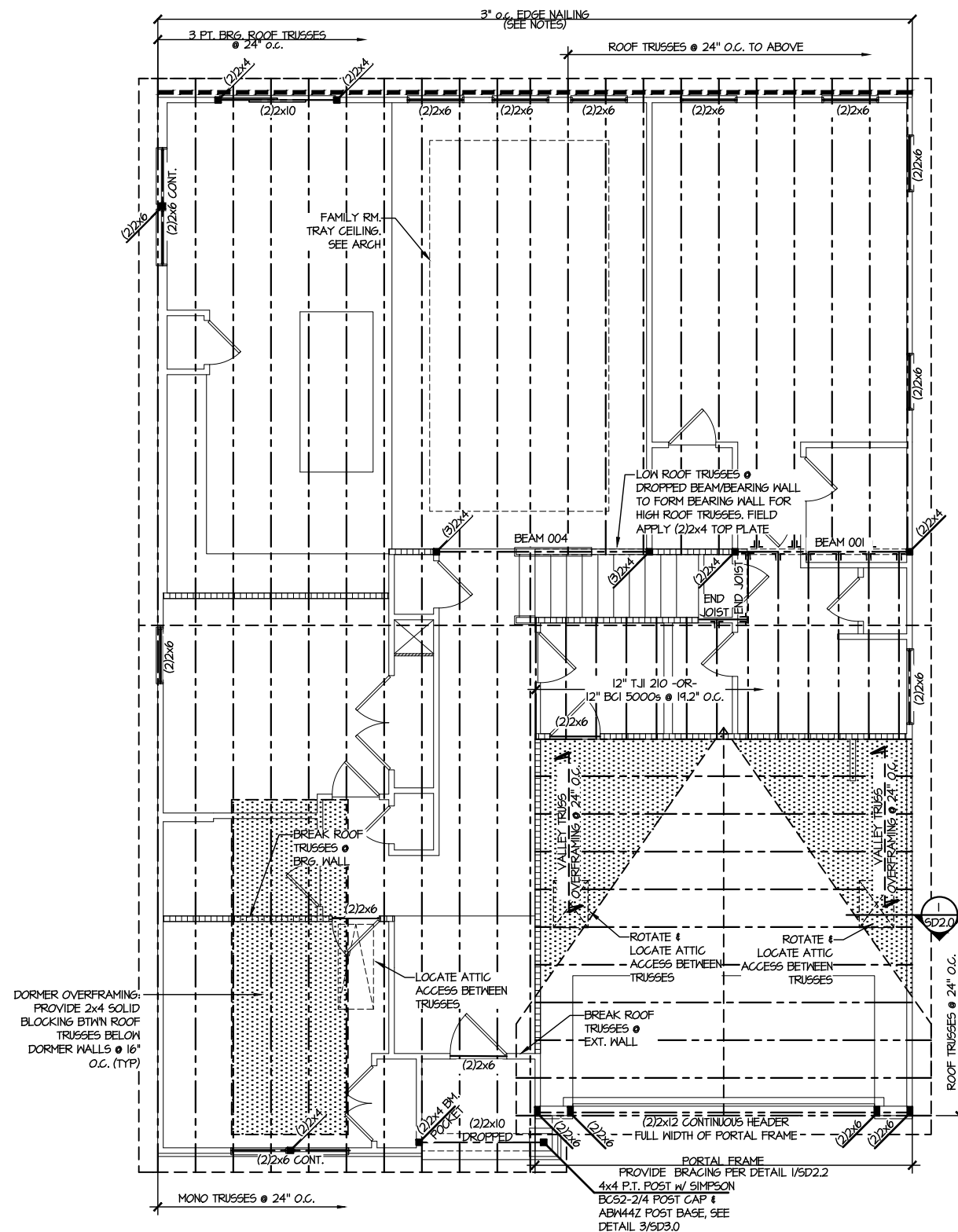



**\$2.0**



**1 SECOND FLOOR/LOW ROOF FRAMING PLAN**  
SCALE: 1/8"=1'-0"

SCALE: 1/8"=1'-0"

## LEGEND

-  INTERIOR BEARING WALL
  -  BEARING WALL ABOVE
  -  BEAM / HEADER
  -  INDICATES SHEAR WALL & EXTENT
  -  EXTENT OF OVERFRAMING
- JL METAL HANGER**
-  INDICATES POST ABOVE. PROVIDE SOLID BLOCKING UNDER POST OR JAMB ABOVE.
-  INDICATES HOLD-DOWN OR STRAP.  
REFER TO SCHEDULE.

REFER TO 50.0 FOR  
TYPICAL STRUCTURAL NOTES  
& SCHEDULES

### ENGINEERED BEAM MATERIAL SCHEDULE

BEAM NUMBER	LVL OPTION	PSL OPTION	LSL OPTION	FLIGHT OPTION	STEEL OPTION
001	(2)3"x4"11/16" - F	3/8"x11/16" - F	(3)3"x11/16" - F	(22)x12 + (1) 3/8"x11/16" STEEL FLUTCH PLATES - F	M12x14 - F
002	(3)3"x4"11/16" - F	5/8"x11/16" - F	(4)3"x11/16" - F	(22)x12 + (1) 3/8"x11/16" STEEL FLUTCH PLATES - F	M12x14 - F
003	(2)3"x4"11/16" - F	3/8"x11/16" - F	(3)3"x11/16" - F	(22)x12 + (1) 3/8"x11/16" STEEL FLUTCH PLATES - F	M12x14 - F
004	(2)3"x4"11/16" - D	3/8"x11/16" - D	(2)3"x11/16" - D	(22)x10 + (1) 3/8"x11/16" STEEL FLUTCH PLATES - D	M10x10 - D

- **BEAM NOTATION:**
  - "F" INDICATES FLUSH BEAM
  - "FT" INDICATES FLUSH TOP BEAM
  - "FB" INDICATES FLUSH BOTTOM BEAM
  - "D" INDICATES DROPPED BEAM
  - "H" INDICATES DROPPED OPENING HEADER
- REFER TO DETAIL D/SD2.0 FOR TYPICAL FLITCH BEAM CONNECTIONS
- REFER TO DETAIL E/SD2.0 FOR TYPICAL STEEL BEAM CONNECTIONS
- FOR FLUSH TOP BEAMS PROVIDE 2x STACKED PLATES BENEATH BEAM AS REQ'D. FASTEN PLATES IN SUCCESSION w/ (2) 3"x0.120" NAILS @ 8" O.C.
- FOR FLUSH BOTTOM BEAMS PROVIDE 2x STACKED PLATES ATOP BEAM AS REQ'D. FASTEN PLATES IN SUCCESSION w/ (2) 3"x0.120" NAILS @ 8" O.C.



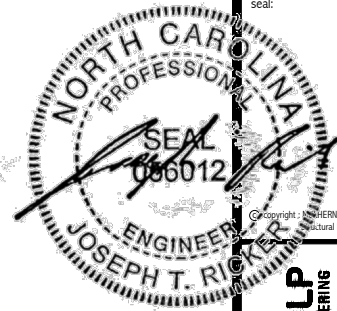

**MULHERN+KULP**  
RESIDENTIAL STRUCTURAL ENGINEERING

300 Riverside Ave., Building 4 - Asheville, PA 18002  
P 715-945-8081 • mulhern+kulp.com

NC LICENSE #C-3825

M&K project number:

126-22076

project mgr:

JTR

drawn by:

TEW

issue date:

03-31-25

REVISIONS:

date:

initial:

**DRB**  
**HOMES**

ROOF FRAMING PLANS

FARM AT NEIL'S CREEK

LOT 188- COOPER 6

RALEIGH, NC

sheet:

**S3.0**

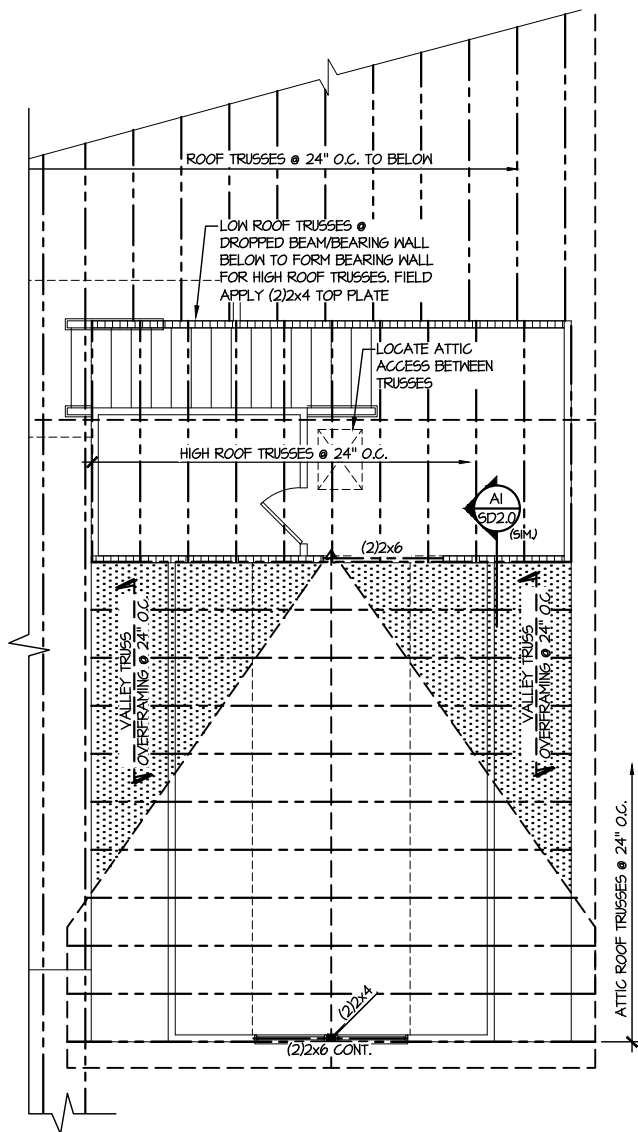

# 1 HIGH ROOF FRAMING PLAN

SCALE: 1/8"=1'-0"

## LEGEND

- INTERIOR BEARING WALL
- BEARING WALL ABOVE
- BEAM / HEADER
- INDICATES SHEAR WALL & EXTENT
- EXTENT OF OVERFRAMING
- JL METAL HANGER
- INDICATES POST ABOVE. PROVIDE SOLID BLOCKING UNDER POST OR JAMB ABOVE.
- INDICATES HOLD-DOWN OR STRAP. REFER TO SCHEDULE.

REFER TO S.O. FOR  
TYPICAL STRUCTURAL NOTES  
& SCHEDULES

## ENGINEERED BEAM MATERIAL SCHEDULE

BEAM NUMBER	LVL OPTION	PSL OPTION	LSL OPTION	FLITCH OPTION	STEEL OPTION
001	(2)3/4"x11/8" - F	3/2"x11/8" - F	(3)3/4"x11/8" - F	(2)2x12 + (1) 3/2"x11/8" STEEL FLITCH PLATES - F	M2x14 - F
002	(3)3/4"x11/8" - F	3/4"x11/8" - F	(4)3/4"x11/8" - F	(2)2x12 + (1) 3/2"x11/8" STEEL FLITCH PLATES - F	M2x14 - F
003	(2)3/4"x11/8" - F	3/2"x11/8" - F	(3)3/4"x11/8" - F	(2)2x12 + (1) 3/2"x11/8" STEEL FLITCH PLATES - F	M2x14 - F
004	(2)3/4"x11 1/4" - D	3/2"x11 1/4" - D	(2)3/4"x11/8" - D	(2)2x10 + (1) 3/2"x11/8" STEEL FLITCH PLATES - D	M8x10 - D

- BEAM NOTATION:
  - "F" INDICATES FLUSH BEAM
  - "FT" INDICATES FLUSH TOP BEAM
  - "FB" INDICATES FLUSH BOTTOM BEAM
  - "D" INDICATES DROPPED BEAM
  - "H" INDICATES OPENING HEADER
- REFER TO DETAIL D/SD2.0 FOR TYPICAL FLITCH BEAM CONNECTIONS
- REFER TO DETAIL E/SD2.0 FOR TYPICAL STEEL BEAM CONNECTIONS
- FOR FLUSH TOP BEAMS PROVIDE 2X STACKED PLATES BENEATH BEAM AS REQ'D. FASTEN PLATES IN SUCCESSION W/ (2) 3"x0.120" NAILS @ 8" O.C.
- FOR FLUSH BOTTOM BEAMS PROVIDE 2X STACKED PLATES ATOP BEAM AS REQ'D. FASTEN PLATES IN SUCCESSION W/ (2) 3"x0.120" NAILS @ 8" O.C.



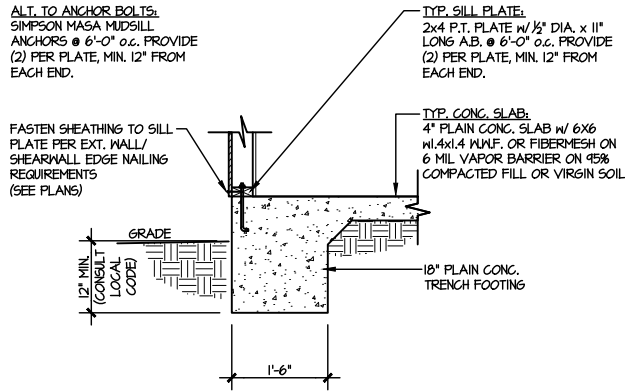

**1** TYPICAL SLAB ON GRADE  
PERIMETER FOOTING  
SCALE: 3/8"=1'-0"

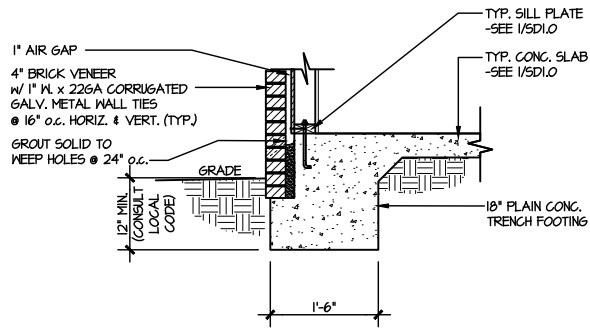

**2** TYPICAL SLAB ON GRADE  
PERIMETER FOOTING  
SCALE: 3/8"=1'-0"

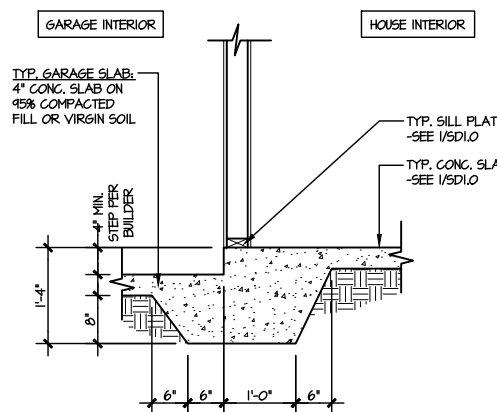

**3** TYPICAL MONOLITHIC INTERIOR  
GARAGE FOOTING  
SCALE: 3/8"=1'-0"

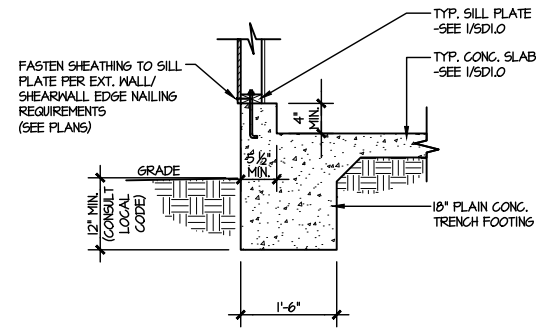

**4** TYPICAL SLAB ON GRADE GARAGE  
PERIMETER FOOTING  
SCALE: 3/8"=1'-0"

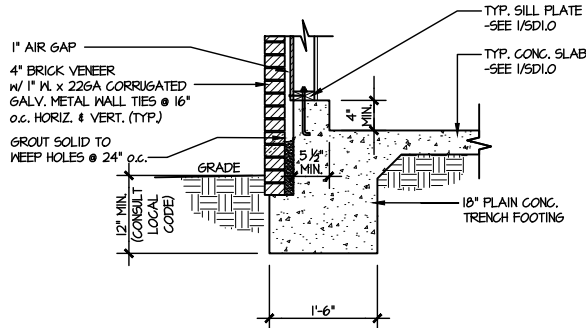

**5** TYPICAL SLAB ON GRADE GARAGE  
PERIMETER FOOTING  
SCALE: 3/8"=1'-0"

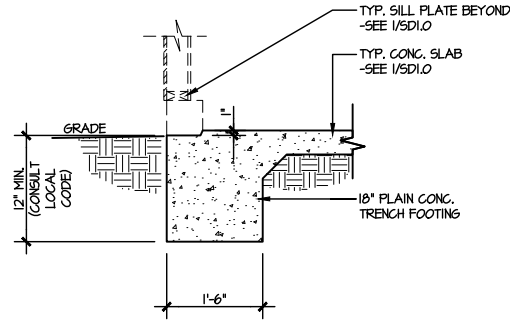

**6** TYPICAL SLAB ON GRADE GARAGE  
ENTRY @ PERIMETER FOOTING  
SCALE: 3/8"=1'-0"

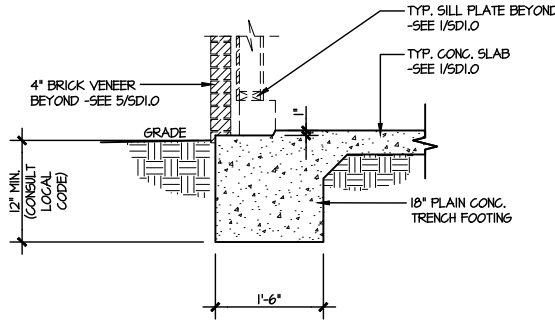

**7** TYPICAL SLAB ON GRADE GARAGE  
ENTRY @ PERIMETER FOOTING  
SCALE: 3/8"=1'-0"

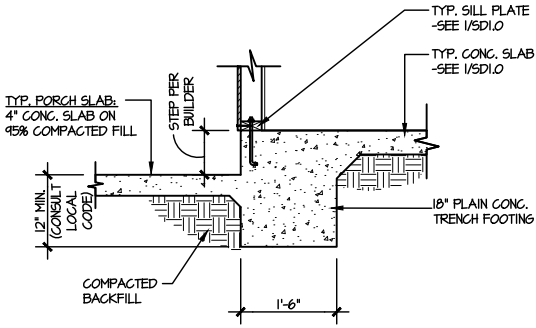

**8** TYPICAL SLAB ON GRADE PERIMETER  
FOOTING @ PORCH/PATIO  
SCALE: 3/8"=1'-0"

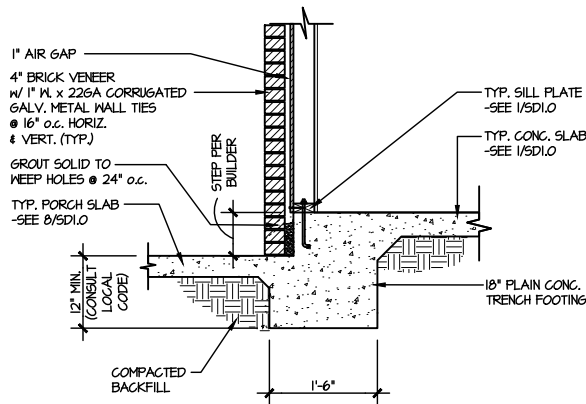

**9** TYPICAL SLAB ON GRADE PERIMETER  
FOOTING @ PORCH/PATIO  
SCALE: 3/8"=1'-0"

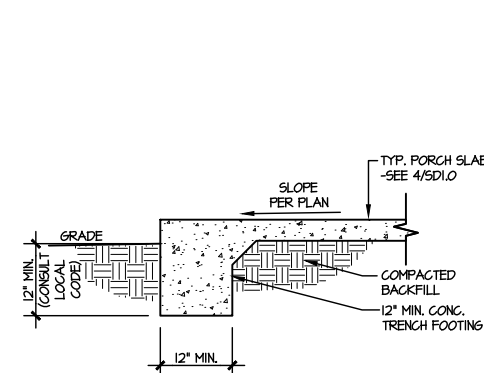

**10** TYPICAL FOOTING @ PORCH SLAB  
SCALE: 3/8"=1'-0"

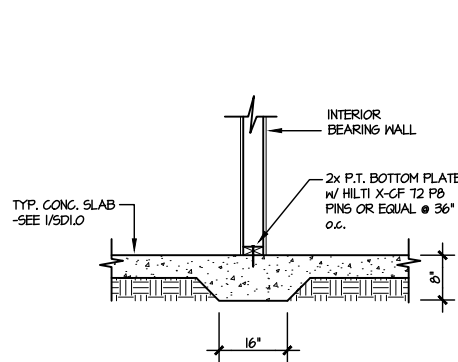

**11** TYPICAL THICKENED SLAB @  
INTERIOR BEARING WALL  
SCALE: 3/8"=1'-0"

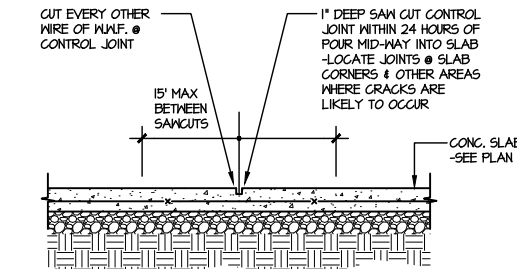

**A** TYPICAL CONTROL JOINT  
SCALE: 3/8"=1'-0"

LETTERED DETAILS ARE TYPICAL FOR  
THIS HOME & SHALL BE IMPLEMENTED IN  
ALL APPLICABLE AREAS. THESE  
DETAILS ARE NOT "CUT" ON THE PLANS.

NUMBERED DETAILS ARE PLAN  
SPECIFIC AND ARE ONLY REQUIRED  
WHERE SPECIFICALLY INDICATED  
("CUT") ON THE PLANS.

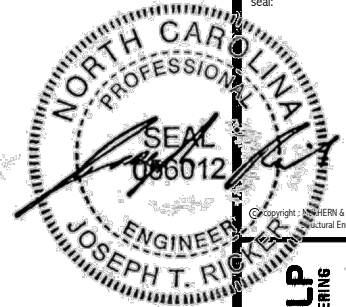

**MULHERN+KULP**  
RESIDENTIAL STRUCTURAL ENGINEERING  
3800 Bannockburn Ave., Building 4 - Ambler, PA 19002  
P: 215-598-5001 • mulhern+kulp.com  
NC LICENSE #C-3825



M&K project number:  
126-22076  
project mgr:  
JTR  
drawn by:  
TEW  
issue date:  
03-31-25  
REVISIONS:  
date: initial:

**DRB**  
**HOMES**

FOUNDATION DETAILS  
FARM AT NEIL'S CREEK  
LOT 188- COOPER 6  
RALEIGH, NC



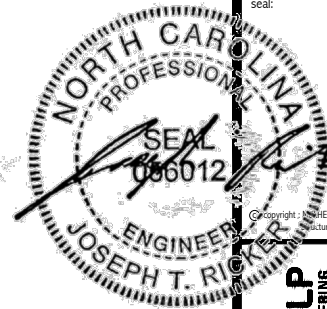

**MULHERN+KULP**  
RESIDENTIAL STRUCTURAL ENGINEERING  
3800 Bannockburn Ave., Building 4 - Asheville, NC 28802  
P: 715-545-5001 • mulhern+kulp.com  
NC LICENSE #C-3825

M&K project number:  
126-22076  
project mgr: JTR  
drawn by: TEW  
issue date: 03-31-25

REVISIONS:  
date: initial:

**DRB**  
**HOMES**

FRAMING DETAILS  
FARM AT NEIL'S CREEK  
LOT 188- COOPER 6  
RALEIGH, NC

sheet:  
**SD2.0**

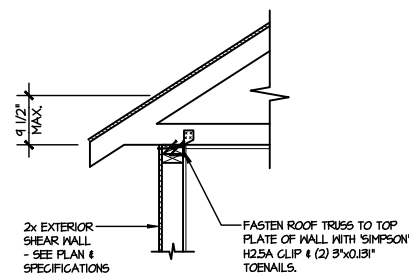

**AI** TYPICAL SHEAR  
TRANSFER DETAIL @ ROOF  
SCALE: 3/8"=1'-0"  
HEEL HEIGHT LESS THAN 9 1/2"  
NO BLOCKING REQ'D

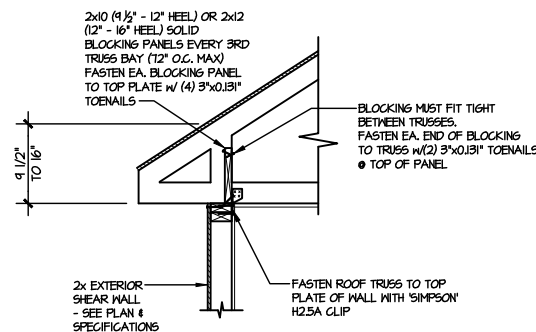

**A2** TYPICAL SHEAR  
TRANSFER DETAIL @ ROOF  
SCALE: 3/8"=1'-0"  
HEEL HEIGHT BETWEEN 9 1/2" - 16"  
BLOCKING REQ'D

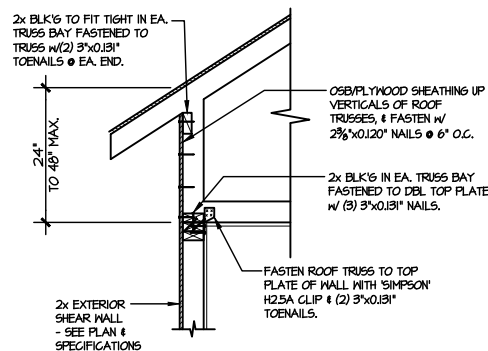

**A3** TYPICAL SHEAR TRANSFER  
DETAIL @ RAISED HEEL TRUSS  
SCALE: 3/8"=1'-0"  
HEEL HEIGHT UP TO 48" MAX.

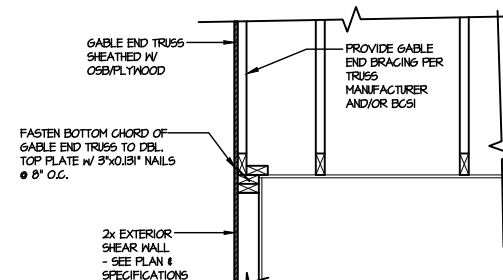

**B** TYPICAL GABLE END DETAIL  
SCALE: 3/8"=1'-0"

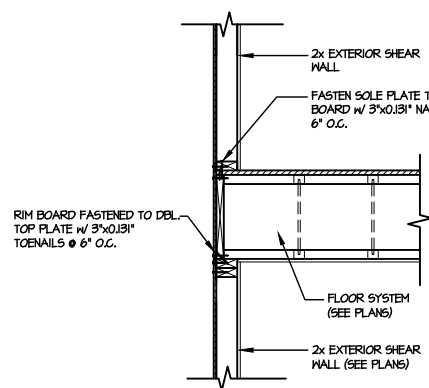

**C** TYPICAL SHEAR TRANSFER DETAIL  
BETWEEN FLOORS @ EXTERIOR WALL  
SCALE: 3/8"=1'-0"

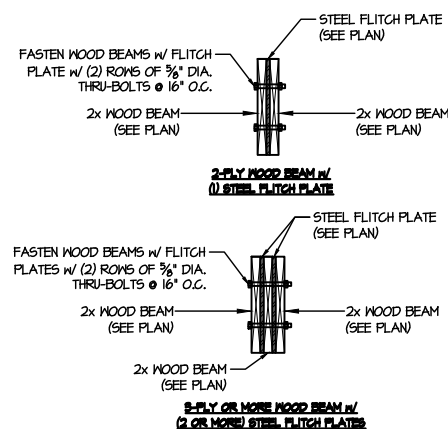

**D** TYPICAL FLITCH BEAM CONNECTION DETAIL  
SCALE: 3/4"=1'-0"

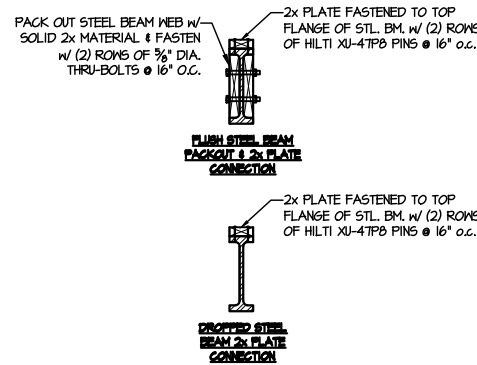

**E** TYPICAL STEEL BEAM CONNECTION DETAIL  
SCALE: 3/4"=1'-0"

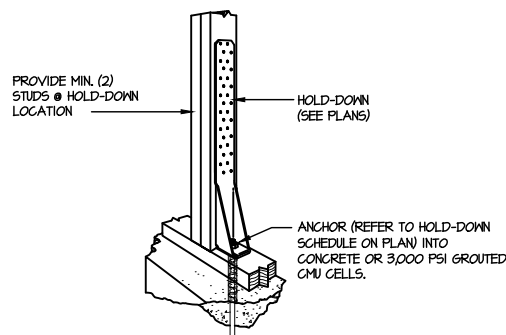

**FI** TYPICAL HOLD DOWN INSTALLATION  
SCALE: N.T.S.

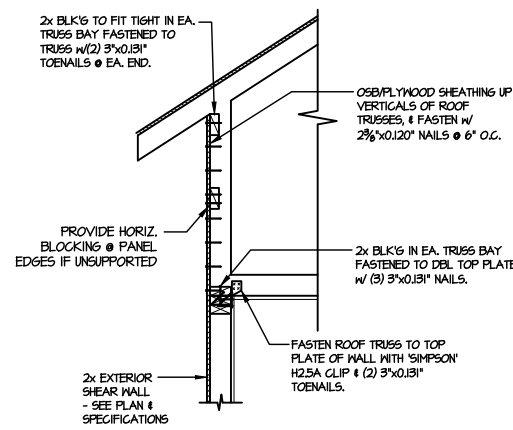

**I** TYPICAL SHEAR TRANSFER  
DETAIL @ RAISED HEEL TRUSS  
SCALE: 3/8"=1'-0"  
HEEL HEIGHT GREATER THAN 48"

LETTERED DETAILS ARE TYPICAL FOR THIS HOME & SHALL BE IMPLEMENTED IN ALL APPLICABLE AREAS. THESE DETAILS ARE NOT "CUT" ON THE PLANS.

NUMBERED DETAILS ARE PLAN SPECIFIC AND ARE ONLY REQUIRED WHERE SPECIFICALLY INDICATED ("CUT") ON THE PLANS.



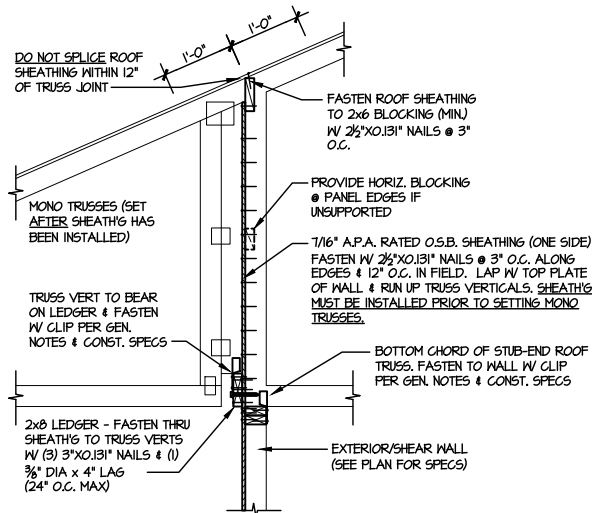

**1** SHEAR TRANSFER DETAIL @  
BREAK IN TRUSSES OVER SHEAR WALL  
SCALE: 3/4"=1'-0" - 22x8 1/2"=1'-0" - 1x17

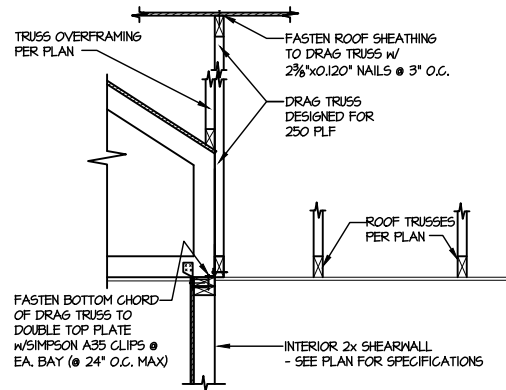

**2** SHEAR TRANSFER DETAIL  
AT INTERIOR SHEARWALL BELOW  
SCALE: 3/4"=1'-0"

LETTERED DETAILS ARE TYPICAL FOR THIS HOME & SHALL BE IMPLEMENTED IN ALL APPLICABLE AREAS. THESE DETAILS ARE NOT "CUT" ON THE PLANS.

NUMBERED DETAILS ARE PLAN SPECIFIC AND ARE ONLY REQUIRED WHERE SPECIFICALLY INDICATED ("CUT") ON THE PLANS.

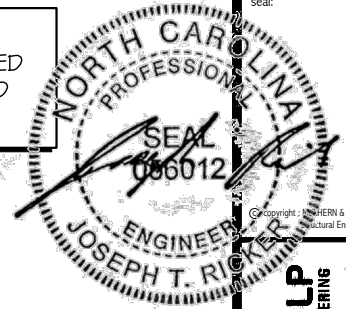

**MULHERN+KULP**  
RESIDENTIAL STRUCTURAL ENGINEERING  
380 Riverside Ave., Building 4 - Asheville, NC 28802  
P 715-545-8001 • mulhern+kulp.com

NC LICENSE #C-3825

M&K project number:  
126-22076  
project mgr: JTR  
drawn by: TEW  
issue date: 03-31-25

REVISIONS:  
date: initial:



FRAMING DETAILS  
FARM AT NEIL'S CREEK  
LOT 188- COOPER 6  
RALEIGH, NC

sheet:  
**SD2.1**



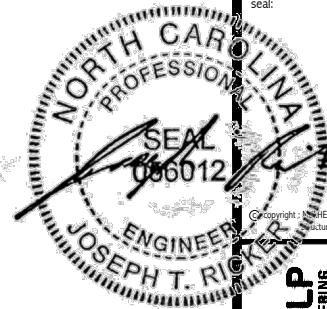

**MULHERN+KULP**  
RESIDENTIAL STRUCTURAL ENGINEERING  
380 Riverside Ave., Building 4 - Asheville, NC 28802  
P 715-545-5001 • mulhern+kulp.com  
NC LICENSE #C-3825

M&K project number:  
126-22076  
project mgr: JTR  
drawn by: TEW  
issue date: 03-31-25  
REVISIONS:  
date: initial:

**DRB**  
**HOMES**

FRAMING DETAILS  
FARM AT NEIL'S CREEK  
LOT 188- COOPER 6  
RALEIGH, NC

sheet:  
**SD2.2**

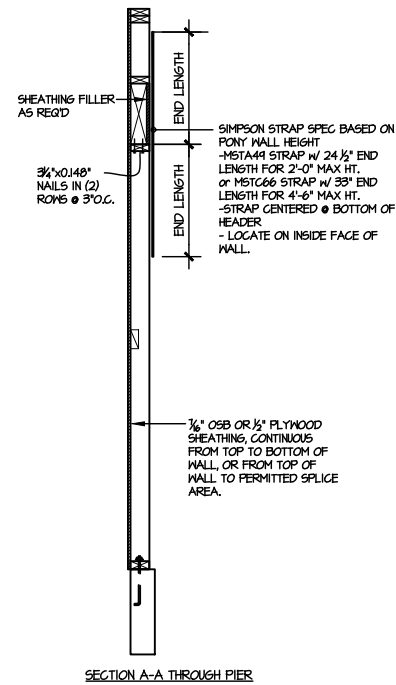
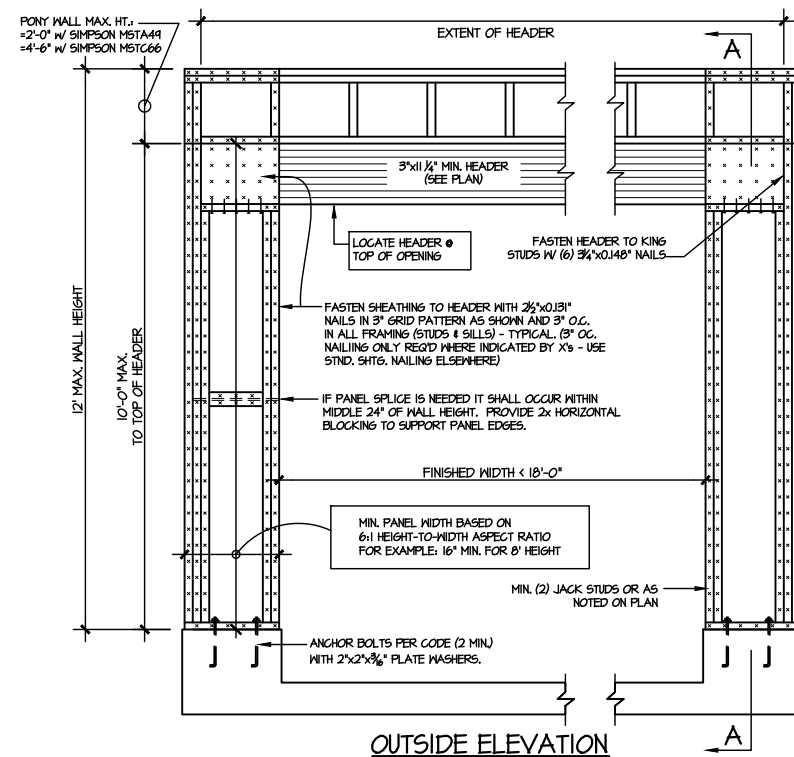

NOTE: ALL SHEATHABLE AREAS OF EXTERIOR WALL SHALL BE FULLY SHEATHED WITH 1/2" PLYWOOD OR 1/2" OSB.

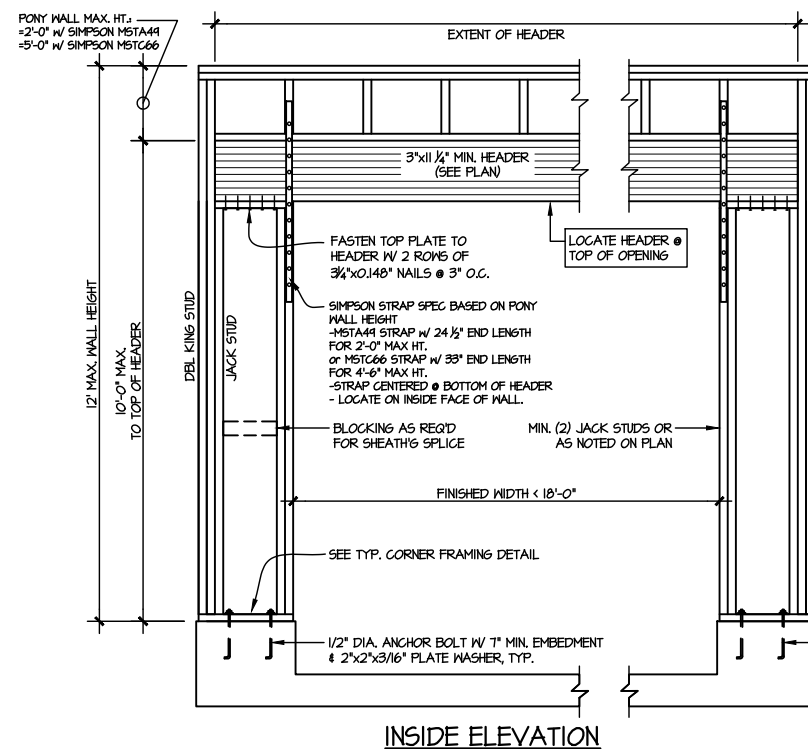
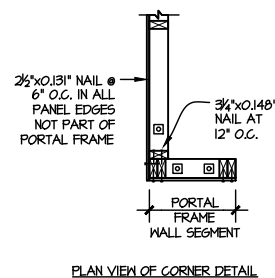

ALTERNATIVES TO 1/2" DIA. ANCHOR BOLT:  
1) 1/2" DIA. x 6" LONG SIMPSON TITEN HD  
2) 1/2" DIA. THREADED ROD EPOXY SET w/ 1/2" EMBED. (MIN UTILIZING HILTI HY200 EPOXY ANCHORING SYSTEM (OR EQUAL))

**TWO SIDED GARAGE PORTAL FRAME BRACING**  
**ELEVATION ON CONCRETE STEM**  
SCALE: N.T.S.

LETTERED DETAILS ARE TYPICAL FOR THIS HOME & SHALL BE IMPLEMENTED IN ALL APPLICABLE AREAS. THESE DETAILS ARE NOT "CUT" ON THE PLANS.

NUMBERED DETAILS ARE PLAN SPECIFIC AND ARE ONLY REQUIRED WHERE SPECIFICALLY INDICATED ("CUT") ON THE PLANS.



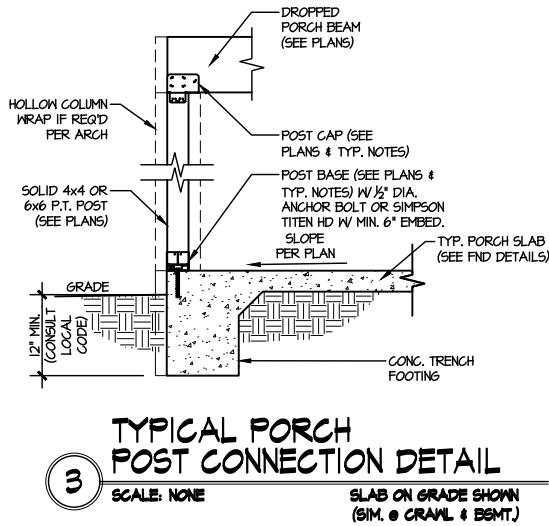

LETTERED DETAILS ARE TYPICAL FOR THIS HOME & SHALL BE IMPLEMENTED IN ALL APPLICABLE AREAS. THESE DETAILS ARE NOT "CUT" ON THE PLANS.

NUMBERED DETAILS ARE PLAN SPECIFIC AND ARE ONLY REQUIRED WHERE SPECIFICALLY INDICATED ("CUT") ON THE PLANS.

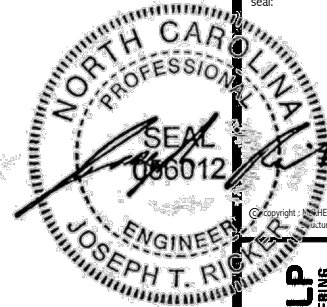

**MULHERN+KULP**  
RESIDENTIAL STRUCTURAL ENGINEERING  
380 Riverside Ave., Building 4 - Asheville, NC 28802  
P 715-946-8081 • mulhern+kulp.com  
NC LICENSE #C-3825

M&K project number:  
126-22076  
project mgr: JTR  
drawn by: TEW  
issue date: 03-31-25

REVISIONS:	
date:	initial:



FRAMING DETAILS  
FARM AT NEIL'S CREEK  
LOT 188- COOPER 6  
RALEIGH, NC

sheet:  
**SD3.0**



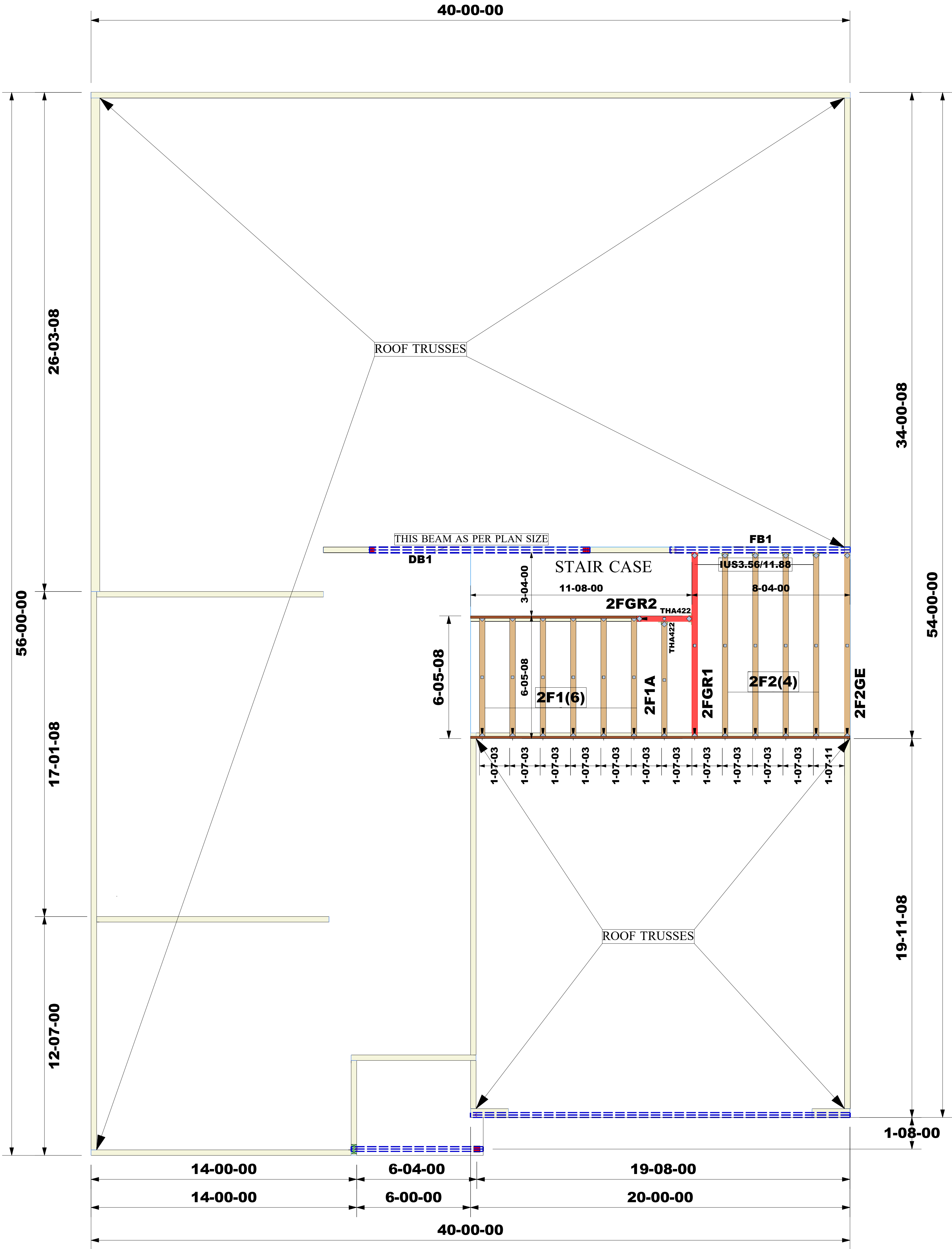

# ELEV. 6



## SECOND FLOOR FRAMING

Products					
PlotID	Length	Product		Plies	Net Qty
DB1	12-00-00	1 3/4" x 11 7/8" (2.0E 3100) LVL		2	2
FB1	10-00-00	1 3/4" x 11 7/8" (2.0E 3100) LVL		2	2

Truss Connector Total List		
Manuf	Product	Qty
Simpson	THA422	2
Simpson	IUS3.56/11.88	5

- NOTES:
- \* EXTERIOR DIMENSIONS ARE TO STUD.
  - \* TRUSS 19.2" O.C. U.N.O.
  - \* INSTALLATION OF STRONGBACKS RECOMMENDED (NOT REQUIRED)
  - \* INSTALL 2X4 NAILER ON ALL TOP RIBBON NOTCH CONDITIONS.

THE FARM AT NEILL'S CREEK (NC)(RAL)  
LOT 00.0188 PHASE  
MODEL-1776-1-COOPER 3  
GARAGE RIGHT SIDE  
OPTIONAL BONUS ROOM  
W/ BEDROOM FRAMING

Job #:	2503-4471	<b>WARNING:</b> CONVENTIONAL FRAMING, ERECTION AND/OR PERMANENT BRACING IS NOT THE RESPONSIBILITY OF THE TRUSS DESIGNER, PLATE MANUFACTURER, OR THE TRUSS MANUFACTURER. PERSONS ERECTING TRUSSES ARE CAUTIONED TO SEEK PROFESSIONAL ADVICE REGARDING THE ERECTION BRACING WHICH IS ALWAYS REQUIRED TO PREVENT TOPPLING AND DOMINOING DURING ERECTION, AND PERMANENT BRACING WHICH MAY BE REQUIRED IN SPECIFIC APPLICATIONS. SEE "BRACING WOOD TRUSSES COMMENTARY AND RECOMMENDATIONS" (BCSI 1) FOR FURTHER INFORMATION.  TRUSSES SHALL BE INSTALLED IN A STRAIGHT AND PLUMB POSITION WHERE NO SHEATHING IS APPLIED DIRECTLY TO TOP AND/OR BOTTOM CHORDS, THEY SHALL BE BRACED AS SPECIFIED ON THE ENGINEERED DESIGN. TRUSSES SHALL BE HANDLED WITH REASONABLE CARE DURING ERECTION TO PREVENT DAMAGE OR PERSONAL INJURY.	<b>NOTE:</b> IT IS THE RESPONSIBILITY OF THE BUILDING DESIGNER OR ARCHITECT TO PROVIDE AN APPROPRIATE CONNECTION FOR TRUSSES TO SUPPORTING STRUCTURE PER REACTIONS SHOWN ON TRUSS ENGINEERING. SPECIAL CONSIDERATIONS FOR MECHANICAL EQUIPMENT AND/OR PLUMBING (AND THEIR CONNECTIONS) IN TRUSS SPACE MUST BE DIAGRAMMED BY BUILDER ON APPROVED TRUSS LAYOUT PRIOR TO FABRICATION.  THIS COMPANY IS A TRUSS MANUFACTURER WHOSE RESPONSIBILITIES ARE LIMITED TO THOSE DESCRIBED IN WTCA 1-1995 "DESIGN RESPONSIBILITIES". ACCORDINGLY, IT DISCLAIMS ANY RESPONSIBILITIES AND/OR LIABILITY FOR THE CONSTRUCTION DESIGN, DRAWINGS, DOCUMENTS INCLUDING THE INSTALLATION, AND BRACING OF TRUSSES MANUFACTURED BY THIS COMPANY.	Customer: DRB Raleigh	 Third-Party Quality Assurance Licensee TPI Plant W974  Structural, LLC 201 Poplar Avenue Thurmont, MD 21788 Phone: 301-271-7591	
Designer:	Sayan Roy			Job Name: The Farm at Neills Creek Lot 00.0188 OWF		
Sales Rep:	Robbie Zarobinski			Lot #: Lot 00.0188		
				Model Name: Cooper 3		



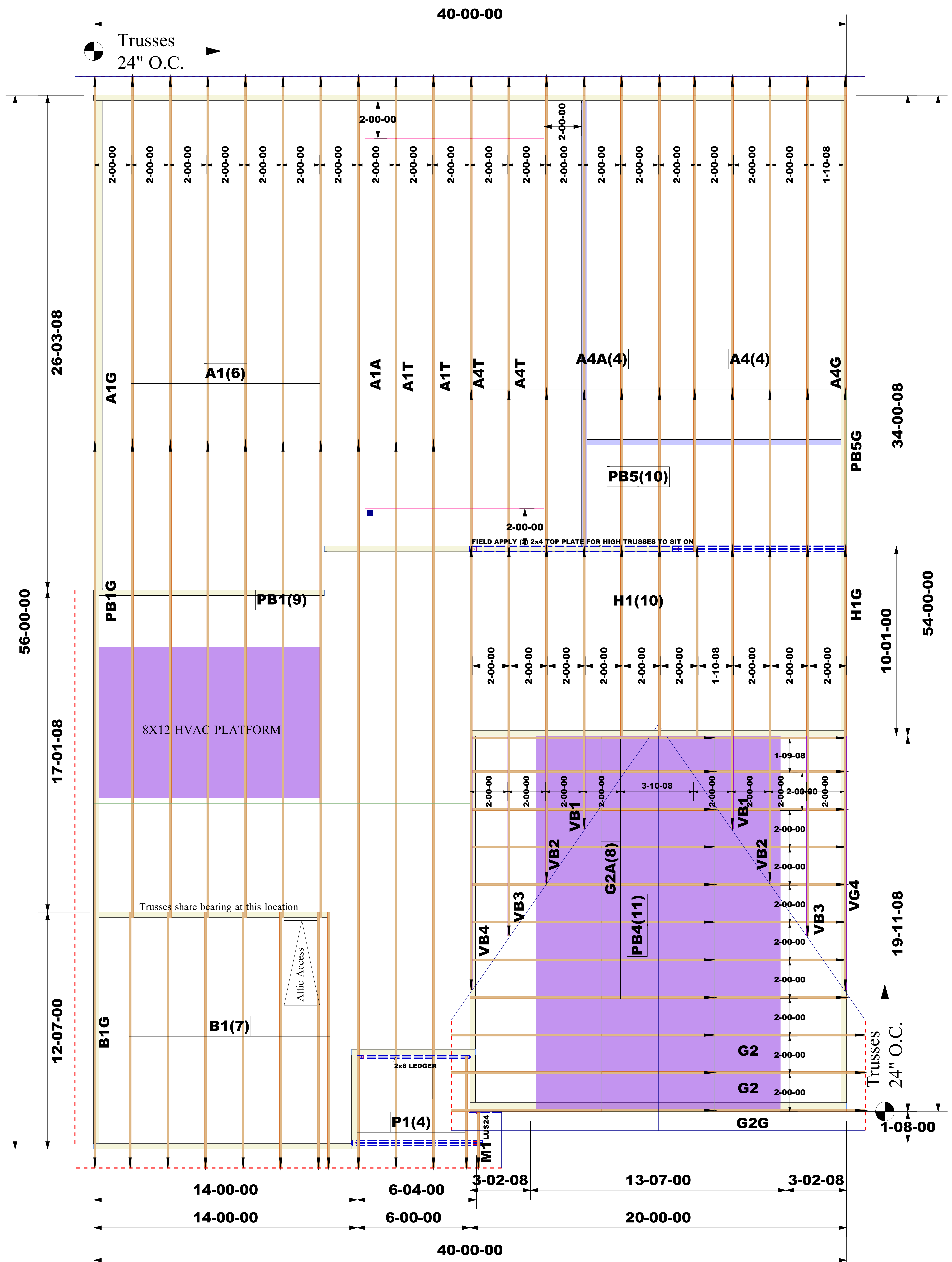

## ROOF TRUSS LAYOUT

SCALE: NTS



The Farm at Neill's Creek (NC)(RAL)  
 Lot:188  
 Cooper 3 Rev 4  
 Elev 6  
 Bonus Room  
 Right Garage

Truss Connector Total List		
Manuf	Product	Qty
Simpson	LUS24	3
Simpson	H2.5A	85

Job #:	2503-4473	<p><b>WARNING:</b></p> <p>CONVENTIONAL FRAMING, ERECTION AND/OR PERMANENT BRACING IS NOT THE RESPONSIBILITY OF THE TRUSS DESIGNER, PLATE MANUFACTURER, OR THE TRUSS MANUFACTURER. PERSONS ERECTING TRUSSES ARE CAUTIONED TO SEEK PROFESSIONAL ADVICE REGARDING THE ERECTION BRACING WHICH IS ALWAYS REQUIRED TO PREVENT TOE PLATE BULGING DURING ERECTION, AND PERMANENT BRACING WHICH MAY BE REQUIRED IN SPECIFIC APPLICATIONS. SEE "BRACING WOOD TRUSSES COMMENTARY AND RECOMMENDATIONS" (BCS 1) FOR FURTHER INFORMATION.</p> <p>TRUSSES SHALL BE INSTALLED IN A STRAIGHT AND PLUMB POSITION WHERE NO SHEATHING IS APPLIED DIRECTLY TO TOP AND/OR BOTTOM CHORDS, THEY SHALL BE BRACED AS SPECIFIED ON THE ENGINEERED DESIGN. TRUSSES SHALL BE HANDLED WITH REASONABLE CARE DURING ERECTION TO PREVENT DAMAGE OR PERSONAL INJURY.</p>	<p><b>NOTE:</b></p> <p>IT IS THE RESPONSIBILITY OF THE BUILDING DESIGNER OR ARCHITECT TO PROVIDE AN APPROPRIATE CONNECTION FOR TRUSSES TO SUPPORTING STRUCTURE PER REACTIONS SHOWN ON TRUSS ENGINEERING. SPECIAL CONSIDERATIONS FOR MECHANICAL EQUIPMENT AND/OR PLUMBING (AND THEIR CONNECTIONS) IN TRUSS SPACE MUST BE DIAGRAMMED BY BUILDER ON APPROVED TRUSS LAYOUT PRIOR TO FABRICATION.</p> <p>THIS COMPANY IS A TRUSS MANUFACTURER WHOSE RESPONSIBILITIES ARE LIMITED TO THOSE DESCRIBED IN WTC4-1:1995 "DESIGN RESPONSIBILITIES". ACCORDINGLY, IT DISCLAIMS ANY RESPONSIBILITIES AND/OR LIABILITY FOR THE CONSTRUCTION DESIGN, DRAWINGS, DOCUMENTS INCLUDING THE INSTALLATION, AND BRACING OF TRUSSES MANUFACTURED BY THIS COMPANY.</p>	<p>Customer: DRB Raleigh</p> <p>Job Name: The Farm at Neill's Creek(NC)(RAL)</p> <p>Lot #: Lot 00.0188</p> <p>Model Name: Cooper 3</p>	 <p>Third-Party Quality Assurance License TPI Plant W974</p> <p>Structural, LLC 201 Poplar Avenue Thurmont, MD 21788 Phone: 301-271-7591</p> 
Designer:	Rajkumar Yadav				
Sales Rep:	Robbie Zarobinski				