

I, MICHAEL P. GRIFFIN, certify that under my direction and supervision this map was drawn from an actual field survey; that the error of closure of the survey as calculated by coordinates is 1: 10,000+; that the area shown hereon was calculated by coordinates. Dashed lines shown hereon were not surveyed.

Witness my hand and seal this day of MONTH 2025.

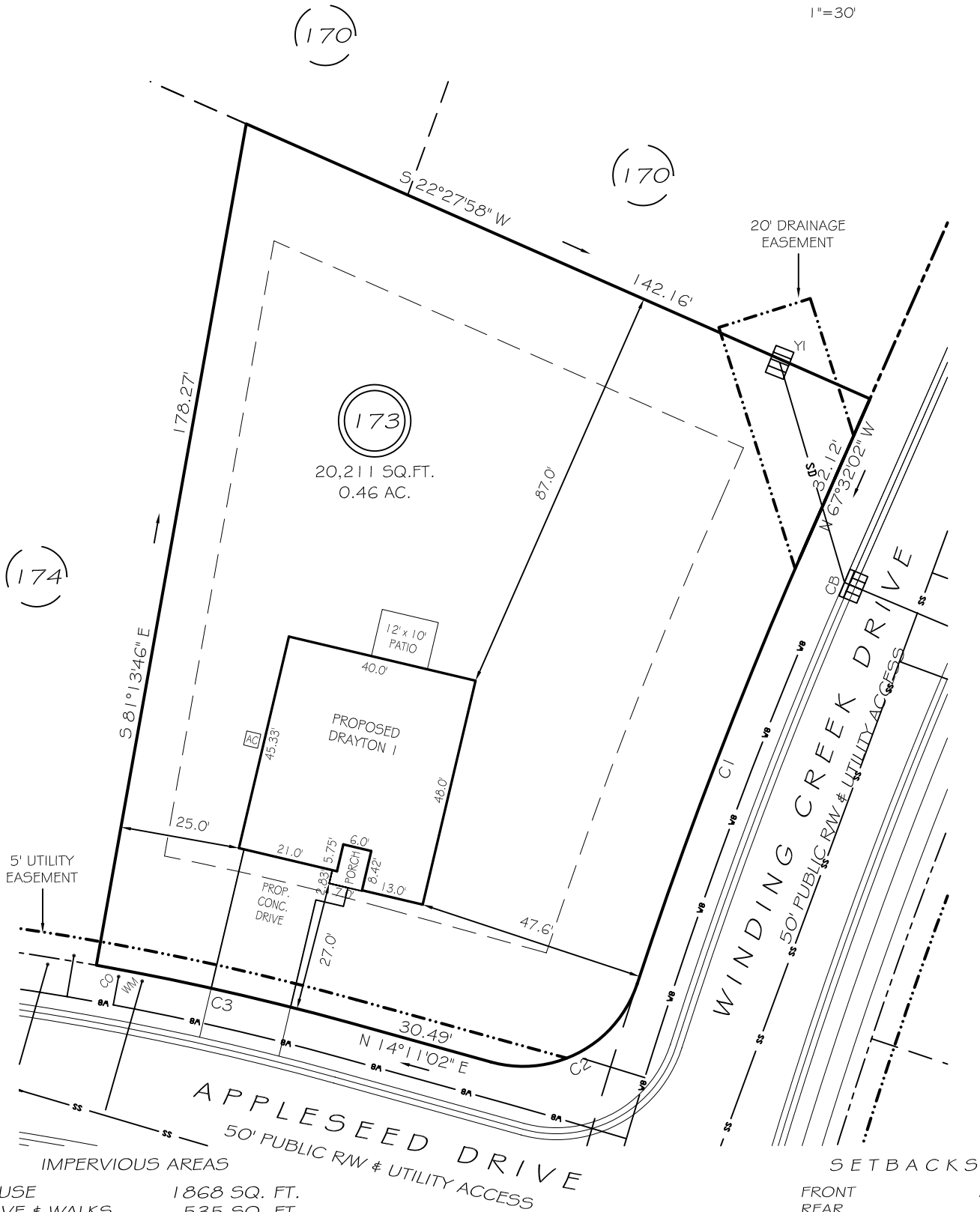
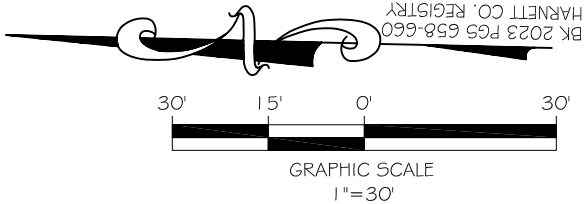

HOUSE	1868 SQ. FT.
DRIVE & WALKS	535 SQ. FT.
PATIO	120 SQ. FT.
A/C PAD	9 SQ. FT.
TOTAL	2532 SQ. FT.
ALLOWED	3800 SQ. FT.

C1 R=1025.00' L=99.33' N70°18'37"W 99.30'
C2 R=25.00' L=38.08' S29°27'05"E 34.50'
C3 R=575.00' L=54.33' N11°28'38"E 54.31'

LEGEND

EIP	EXISTING IRON PIPE	YI	YARD INLET
IPS	IRON PIPE SET	WM	WATER METER
R/W	RIGHT OF WAY	CO	CLEAN OUT
N/F	NOW OR FORMERLY	FH	FIRE HYDRANT
EIS	EXISTING IRON STAKE	CB	CATCH BASIN

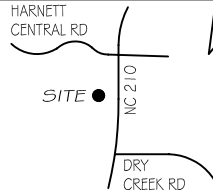

P R E L I M I N A R Y
NOT FOR RECORDATION,
SALES OR CONVEYANCE

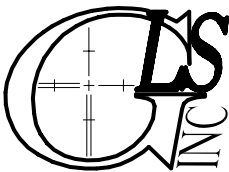

GRIFFIN LAND SURVEYING, INC.

P. O. BOX 148
FUQUAY-VARINA, NC 27526
(919) - 567 - 1963

FIRM LIC.# C-1345

**PLOT PLAN
FOR
DRB HOMES**

**THE FARM AT
NEILLS CREEK
LOT 173**

209 APPLESEED DRIVE
NORTH CAROLINA

HARNETT COUNTY NEILL'S CREEK TWSHP

DRAWN BY **KDF**

DATE **3/28/25**

CHECKED BY **MPG**

SCALE **1" = 30'**