

ADDRESS: 49 ALDEN WAY

AREA: 25,498 S.F. ~ 0.585 ACRES

PLAT BOOK 2024, PG'S 506-510

PIN#: 0693-00-0136

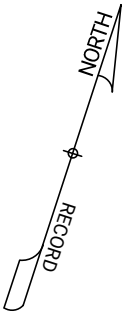
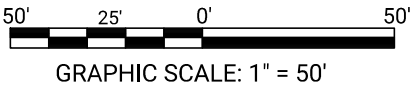

N/F  
TIMOTHY WOODROW  
CAMPBELL &  
LORENA GAIL D. CAMPBELL  
PIN: 0683-90-8288  
PID: 040683 0048 01  
DB: 982, PG: 797  
PB: 5, PG: 45  
ZONING: RA-30

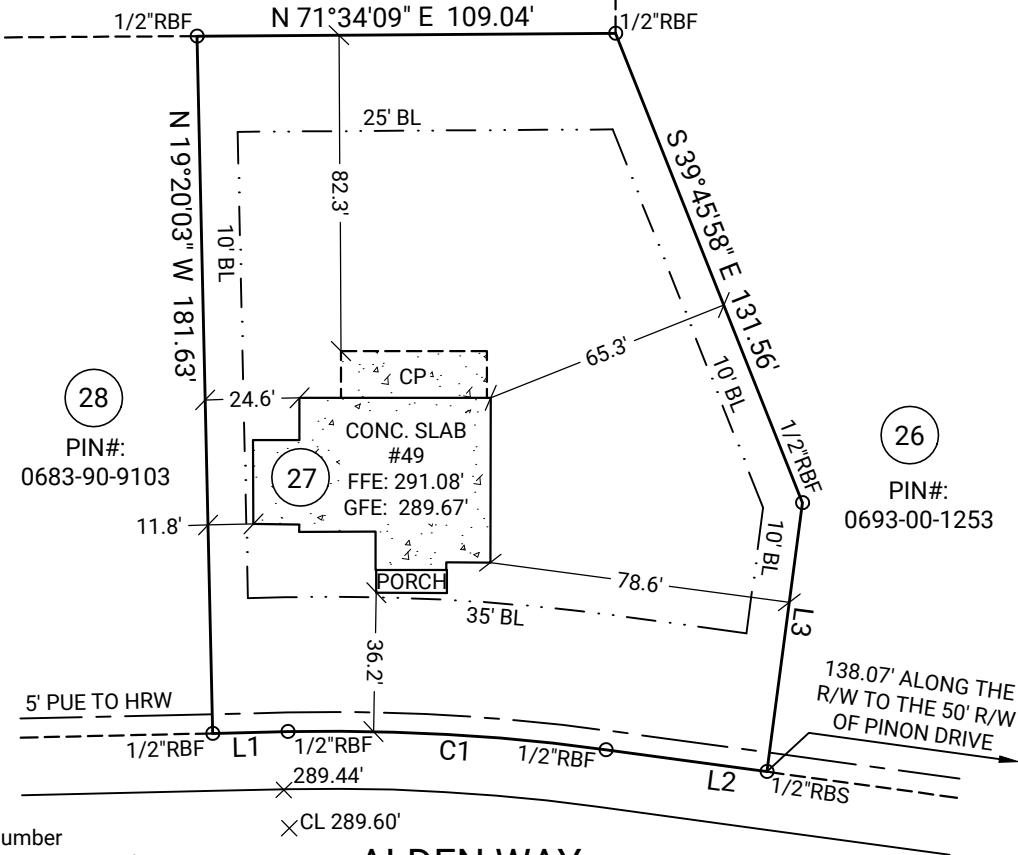

LEGEND:

- BL Building Line
- R/W Right of Way
- N/F Now or Formerly
- PIN Parcel Identification Number
- HOAM Homeowner Association Maintained
- DE Drainage Easement
- PUE Permanent Utility Easement
- PAE Public Access Easement
- STE Sight Triangle Easement
- HRW Harnett Regional Water
- PAT Patio
- SP Screened Porch
- P Porch
- CP Covered Patio
- CONC Concrete
- FFE Finished Floor Elevation
- GFE Garage Floor Elevation
- CL Centerline
- PROP Proposed
- TBD To Be Determined
- RBF Rebar Found
- RBS Rebar Set

I, David J. Baggett, PLS certify that this plat was drawn under my direction or supervision on the property shown and the boundaries and improvements, if any, are shown hereon. Boundaries not surveyed are shown as broken lines from information found in the referenced book(s) and page(s). this plat meets the standards of practice for land surveying in North Carolina, Title 21, Chapter 56, Rule 1600 and the error of closure does not exceed one foot per 10,000+ feet of the perimeter, nor 20 seconds times the square root of the number of angles turned. Witness my original signature, registration number and seal, this 08th day of July, 2025 AD.

Line	Distance	Bearing
L1	19.62'	S 70°39'57" W
L2	42.31'	S 79°43'46" W
L3	70.68'	S 10°30'00" E

Curve	Radius	Length	Chord	Chord Bearing
C1	525.00'	83.05'	82.96'	S 75°11'52" W

**GENERAL NOTES:** This Map or Plat is subject to any additional easements or restrictions of record. Contact utility contractor for location prior to construction (if applicable). This plat is for exclusive use by client. Use by third parties is at their own risk. Dimensions from house to property lines should not be used to establish fences. This plat has been calculated for closure and is found to be accurate within one foot in 10,000+ feet. The field data upon which this plat is based has a closure precision of one foot in 10,000+ feet and an angular error of 7 seconds per angle point and was adjusted using the compass rule. Equipment used: Leica TS13 Robotic Total Station.

**BUILDING SETBACKS:**

- Front: 35'
- Rear: 25'
- Side: 10'
- Corner: 20'

SUB: Campbell Ridge  
LOT: 27  
Angier, Harnett County, North Carolina

FOUNDATION LOCATION FOR:



DRB GROUP OF NORTH CAROLINA, LLC.

PLAT DATE: 07/08/2025  
FIELD WORK DATE: 07/07/2025  
20250700250 DRB\_RAL FC: JH



**C+C BUILDING SOLUTIONS**  
A NORTH CAROLINA SUBSIDIARY OF CARTER + CLARK

Corporate Headquarters:  
1735 North Brown Road, Suite 400  
Lawrenceville, GA 30043  
866.637.1048  
FIRM LICENSE: F-1461

