

LEGEND

○	DENOTES IRON PIPE OR BREAK IN LINE		
△	DENOTES CONTROL CORNER		
BG	BELOW GROUND	REC	RECORDED
AG	ABOVE GROUND	MEAS	MEASURED
EPK	EXISTING PK NAIL		
EIR	EXISTING IRON REBAR		
SIR	SET REBAR		

NOTE - 1/2" IRON REBAR SET FLUSH W/ THE GROUND AT ALL PROPERTY CORNERS UNLESS OTHERWISE NOTED.

CURVE	LENGTH	RADIUS	CHORD	CHORD BEARING
C1	40.17'	50.00'	39.10'	S84°15'45"E
C2	21.03'	25.00'	20.41'	S85°20'26"E
C3	40.28'	50.00'	39.20'	S84°26'13"E
C4	20.98'	25.00'	20.37'	S84°46'04"E

(FUTURE DEVELOPEMENT)
CREEKSIDE OAKS, LLC
P.B. 2023, PG. 96
D.B. 4196, PG. 559

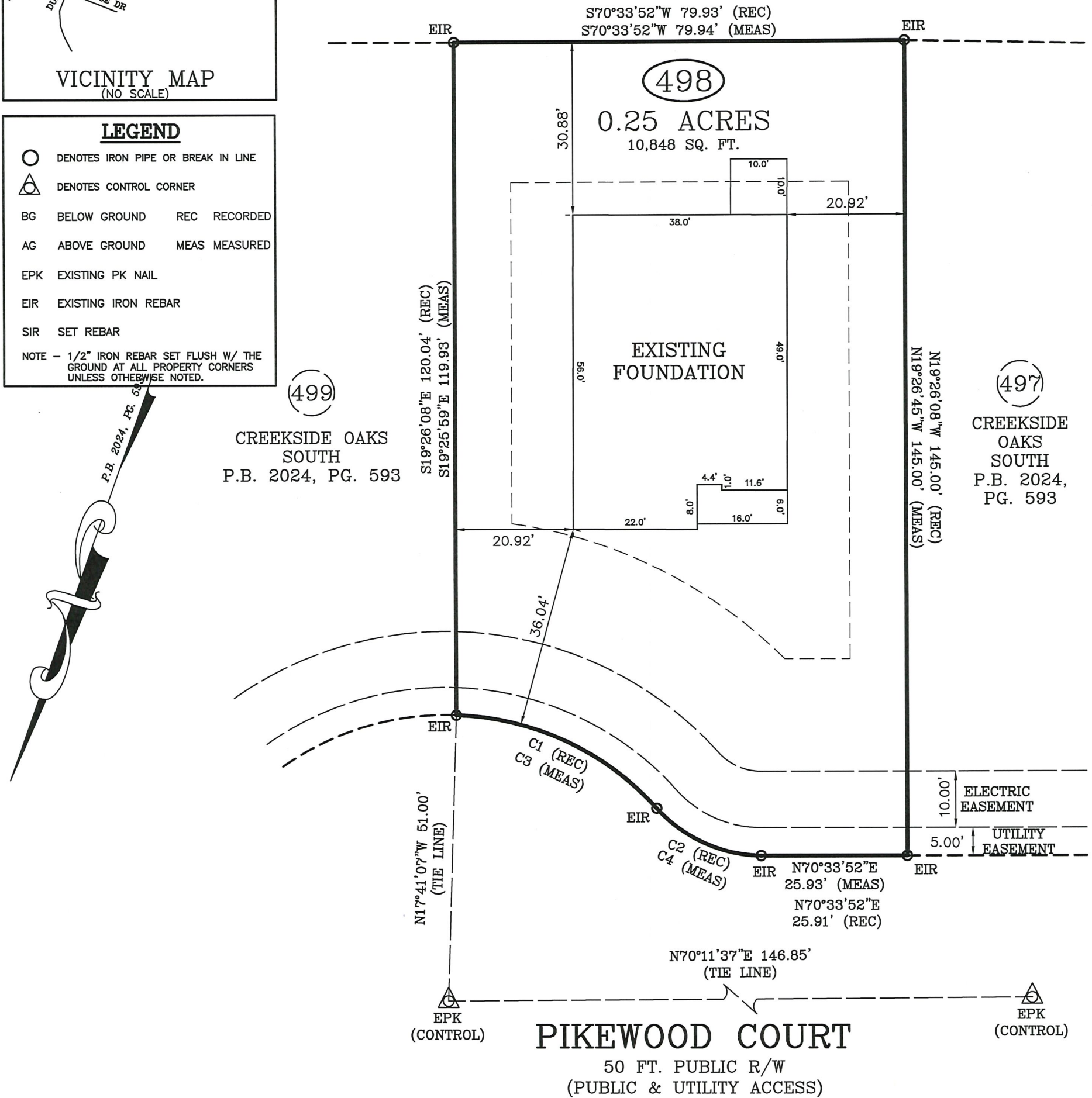

FOUNDATION SURVEY

SURVEY FOR FOR: CAVINESS LAND
ADDRESS: PIKEWOOD COURT
CITY OF: LILLINGTON, NC
COUNTY OF: HARNETT

TOWNSHIP OF: ANDERSON CREEK
DATE: JUNE 18TH, 2025
SCALE: 1" = 20'
REFERENCE: LOT 498
CREEKSIDE OAKS
SOUTH
P.B. 2024, PG. 593

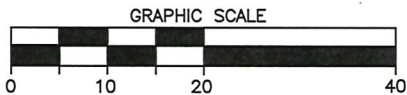

Larry King & Associates, R.L.S., P.A.
P.O. Box 53787
1333 Morganton Road, Suite 201
Fayetteville, NC 28305
Phone: (910) 483-4300
Fax: (910) 483-4052
www.LKandA.com
NC Firm License C-0887

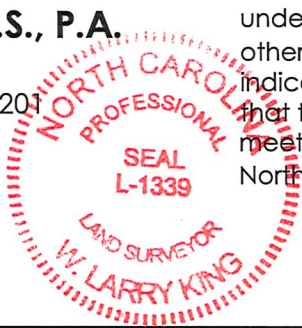

"I certify that this map was drawn under my supervision from an actual survey made under my supervision (deed description recorded in Plat Book 2024, Page 593 or other reference source as shown); that the boundaries not surveyed are indicated as drawn from information in Book and page as referenced above that the ratio of precision or positional accuracy is > 1:10,000 ; and that this map meets the requirements of The Standards of Practice for Land Surveying in North Carolina (21 NCAC 56. 1600)."

W. Larry King
W. Larry King, Professional Land Surveyor L-1339