

I, MICHAEL P. GRIFFIN, certify that under my direction and supervision this map was drawn from an actual field survey; that the error of closure of the survey as calculated by coordinates is 1: 10,000+; that the area shown hereon was calculated by coordinates. Dashed lines shown hereon were not surveyed.

Witness my hand and seal this 2ND day of JULY 2025.



Handwritten signature and date: 7.2.25

Handwritten text: BK 2023 PG 381 HARNETT CO. REGISTRY

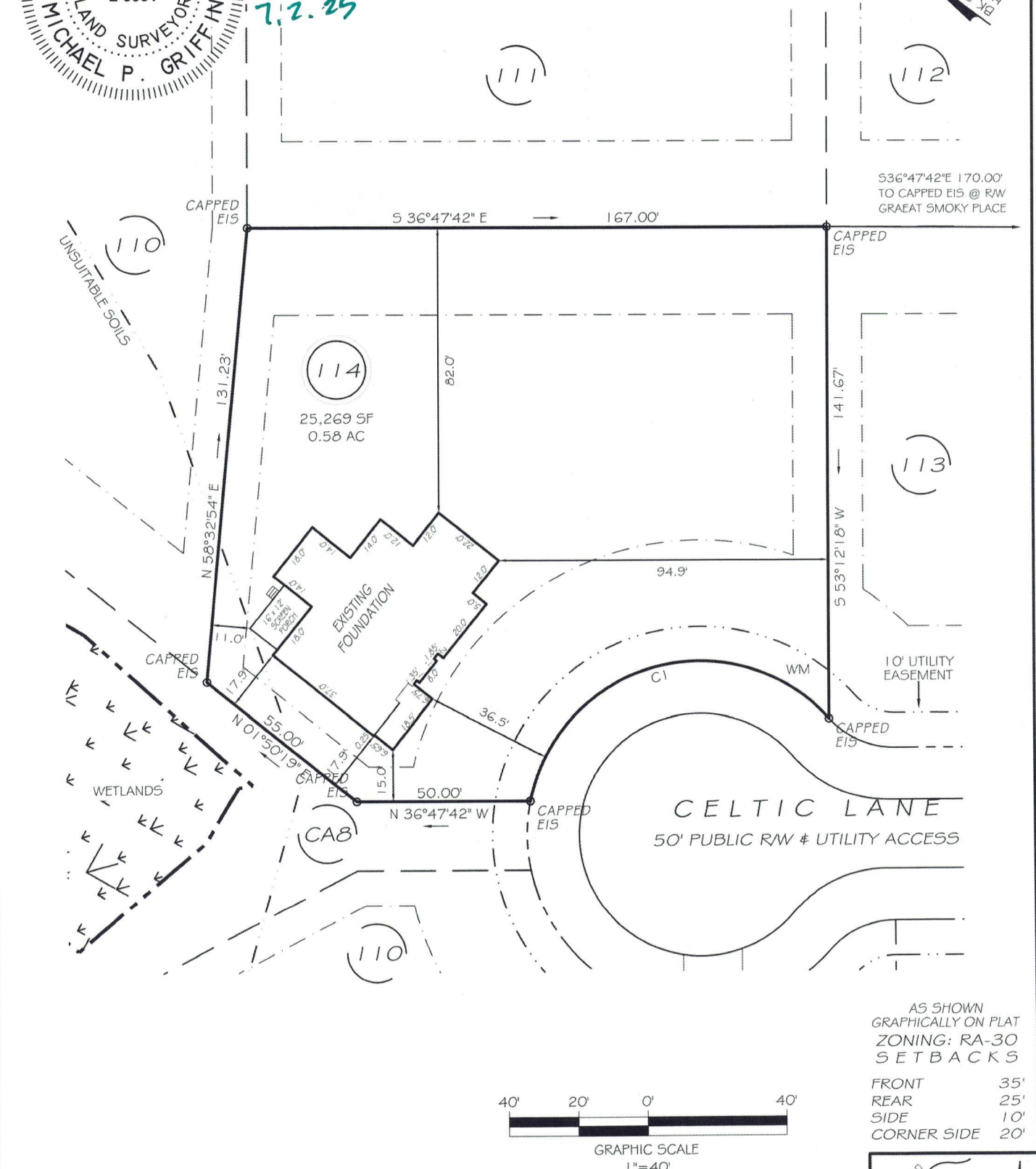

CI R=50.00' L=110.53' N51°55'54\"W 89.36'

THIS PROPERTY IS NOT LOCATED IN THE 100 YEAR FLOOD ZONE.

EIP	EXISTING IRON PIPE	FES	FLARED END SECTION
IPS	IRON PIPE SET	WM	WATER METER
RW	RIGHT OF WAY	CO	CLEAN OUT
N/F	NOW OR FORMERLY	FH	FIRE HYDRANT
EIS	EXISTING IRON STAKE	CB	CATCH BASIN

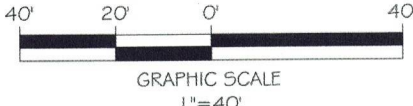

LEGEND

AS SHOWN GRAPHICALLY ON PLAT	
ZONING: RA-30	
SETBACKS	
FRONT	35'
REAR	25'
SIDE	10'
CORNER SIDE	20'

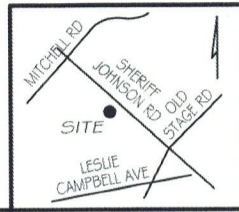

GRIFFIN LAND SURVEYING, INC.

P.O. BOX 148  
FUQUAY-VARINA, NC 27526  
(919) - 567 - 1963

FIRM LIC.# C-1345

DRAWN BY	KDF	DATE	7/2/25
CHECKED BY	MPG	SCALE	1" = 40'

FOUNDATION SURVEY FOR

**DRB HOMES**

BLAKE POND SUBDIVISION

LOT 114

15 CELTIC LANE

LILLINGTON, N.C.

HARNETT COUNTY NEILL'S CREEK & GROVE TOWNSHIP