

Harnett County Environmental Health

File/Permit Number: SFD2503 - 0130

IMPROVEMENT PERMIT

County: HarnettPIN/Lot Identifier: 9596-59-0591Owner: Dream Finder Homes, LLCApplicant: Dream Finder Homes, LLCProperty Location: 597 Blossom TrailSubdivision (if applicable) Magnolia RidgeLot #: 42

Block: _____ Section: _____

New ☒Expansion ☐System Relocation ☐Change of Use ☐Facility Type: Single Family DwellingNumber of bedrooms: 4 Number of Occupants: 8 Other: _____Design Wastewater Strength: ☒ Domestic☐ High Strength☐ Industrial Process WastewaterProposed Design Daily Flow: 480 GPDProposed LTAR (Initial): 0.6Proposed LTAR (Repair): 0.6Proposed Wastewater System Type*: 25% Reduction(Initial) Pump Required: ☐ Yes ☐ No ☒ May be requiredProposed Wastewater System Type*: 25% Reduction(Repair) Pump Required: ☐ Yes ☐ No ☒ May be required**Please include system classification for proposed wastewater system types in accordance with Rule .1301 Table XXXII*Effluent Standard: ☒ DSE ☐ HSE ☐ NSF/ANSI 40 ☐ TS-I ☐ TS-II ☐ RCWSaprolite System (Initial): ☐ Yes ☒ NoSaprolite System (Repair): ☐ Yes ☒ NoFill System (Initial): ☐ Yes ☒ No If yes, specify: ☐ New ☐ Existing (when adding more than 6 inches of fill to system area provide a fill plan)Fill System (Repair): ☐ Yes ☒ No If yes, specify: ☐ New ☐ Existing (when adding more than 6 inches of fill to system area provide a fill plan)Usable Depth to LC (Initial)*: 48"Usable Depth to LC (Repair)*: 48"** Limiting Condition*Max. Trench Depth (Initial)*: 26"Max. Trench Depth (Repair)*: 26"** Measured on the downhill side of the trench*Artificial Drainage Required: ☐ Yes ☒ No If yes, please specify details: _____Type of Water Supply: ☐ Private well ☐ Public well ☐ Shared well ☒ Municipal Supply ☐ Spring ☐ Other: _____Drainfield location meets requirements of Rule .0508: Yes ☒ No ☐ Drainfield location meets requirements of Rule .0601: Yes ☒ No ☐Permit valid for: ☒ Five years [site plan submitted pursuant to GS 130A-334(13a)] ☐ No expiration [plat submitted pursuant to GS 130A-334(7a)]

Permit conditions:

No Gutter or Foundation Drains Shall Empty Onto the Drain FieldAuthorized Agent's Printed Name: Mark Osborne REHSExpiration Date: 4/21/30Authorized Agent's Signature: [Signature]Date: 4/21/25***See attached site sketch***

The issuance of this permit in no way guarantees the issuance of other permits. The permit holder is responsible for checking with appropriate governing bodies in meeting their requirements. This permit is subject to revocation if the site plan, plat, or the intended use changes. The Improvement Permit shall not be affected by a change in ownership of the site. This permit is subject to compliance with the provisions of 15A NCAC 18E and to the conditions of this permit.

Harnett County Environmental Health

File/Permit Number: SFD2503-0130

CONSTRUCTION AUTHORIZATION

County: Harnett PIN/Lot Identifier: 9596-59-0591
Owner: Dream Finder Homes LLC Applicant: Dream Finder Homes LLC
Property Location: 597 Blossom Trail (SR 1141)

Facility Type: 38'x42' SFD

Number of bedrooms: 4 Number of Occupants: 8 Other: _____

☒ New ☐ Expansion ☐ Repair ☐ System Relocation ☐ Change of Use
Basement? ☐ Yes ☒ No Basement Fixtures? ☐ Yes ☒ No
Crawl Space? ☒ Yes ☐ No Slab Foundation? ☒ Yes ☐ No
Type of Wastewater System* 25% reduction (Initial) 25% reduction (Repair)

**Please include system classification for proposed wastewater system types in accordance with Rule .1301 Table XXXII*

Design Daily Flow: 480 GPD Wastewater Strength: ☒ Domestic ☐ High Strength ☐ Industrial Process Wastewater

Rule .0403(e) Engineering Design Utilizing Low-flow Fixtures and Low-flow Technologies (S.L. 2013-413 and 2014-120)? ☐ Yes ☒ No
(if yes, please provide engineering documentation)

Effluent Standard: ☒ DSE ☐ HSE ☐ NSF/ANSI 40 ☐ TS-I ☐ TS-II ☐ RCW

Type of Water Supply: ☐ Private well ☐ Public well ☐ Shared well ☒ Municipal Supply ☐ Spring ☐ Other: _____

Installation Requirements/Conditions

Septic Tank Size: 1000 gallons Total Trench/Bed Length: 200 feet Trench/Bed Spacing: 9 feet on center
Trench/Bed Width: 36 inches LTAR: .6 gpd/ft² Usable Depth to LC (Initial)*: 48 ³Limiting condition
Soil Cover: 6 inches Slope Corrected Maximum Trench/Bed Depth*: 26 inches ⁴Measured on the downhill side of the trench
Pump Tank Size (if applicable): 1000 gallons Requires more than one pump? ☐ Yes ☒ No
Pump Requirements: _____ ft. TDH vs. _____ GPM Grease Trap Size (if applicable): _____ gallons
Distribution Method: ☐ Serial ☒ D-Box or Parallel ☐ Pressure Manifold(s) ☐ LPP ☐ Other: _____
Artificial Drainage Required: Yes ☐ No ☒ If yes, please specify details: _____

Legal Agreements (If the answer is "Yes" to any type of legal agreements, please attach a copy of the agreement.)

Multi-party Agreement Required [Rule .0204(g)]: ☐ Yes ☐ No

Easement, Right-of-Way, or Encroachment Agreement Required [Rule .0204(d)]: ☐ Yes ☐ No

Declaration of Restrictive Covenants: ☐ Yes ☐ No Pre-Construction Conference Required: Yes ☐ No ☐

Management Entity Required: ☐ Yes ☐ No Minimum O&M Requirements: _____

Conditions: _____

The requirements of 15A NCAC 18E are incorporated by reference into this permit and shall be met. Systems shall be installed in accordance with the attached site sketch. ***This Construction Authorization is subject to revocation if the site plan, plat, or the intended use changes.*** The Construction Authorization shall not be affected by a change in ownership of the site. This Construction Authorization is subject to compliance with the provisions of 15A NCAC 18E, or 15A NCAC 18A .1900, as applicable, and to the conditions of this permit.

Authorized Agent's Printed Name: Mark Osborne REHS Expiration Date: 6-3-30

Authorized Agent's Signature: [Signature] Date: 6-3-25

See attached site sketch

Harnett County Environmental Health

SITE SKETCH

PIN 9596-56-0591

Permit Number SFD2503 - 0130

Dream Finder Homes, LLC

Magnolia Ridge / Lot 42

Applicant's Name
Mark Osborne REHS

Subdivision/Section/Lot Number
4/21/25

Authorized State Agent

Date

System components represent approximate contours only. The contractor must flag the system prior to beginning the installation to ensure that the proper grade is maintained.

Scale = NTS

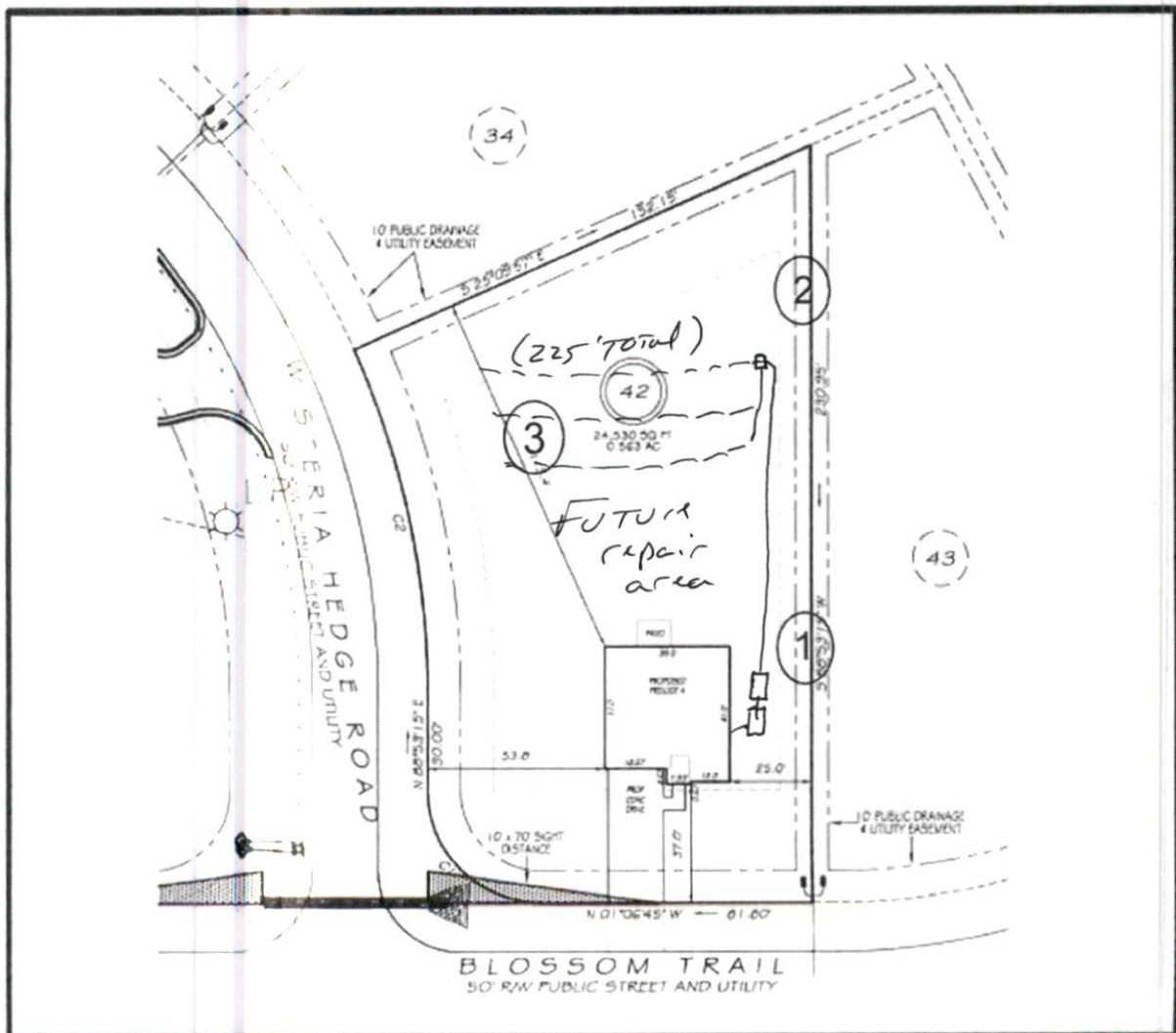

Layout can be done After burn pile is cleared from septic Area. At that time C.A. will be issued