

I, MICHAEL P. GRIFFIN, certify that under my direction and supervision this map was drawn from an actual field survey; that the error of closure of the survey as calculated by coordinates is 1: 10,000+; that the area shown hereon was calculated by coordinates. Dashed lines shown hereon were not surveyed.

Witness my hand and seal this day of MONTH 2025.

BK 2025 PG6 35-37  
HARNETT CO. REGISTRY

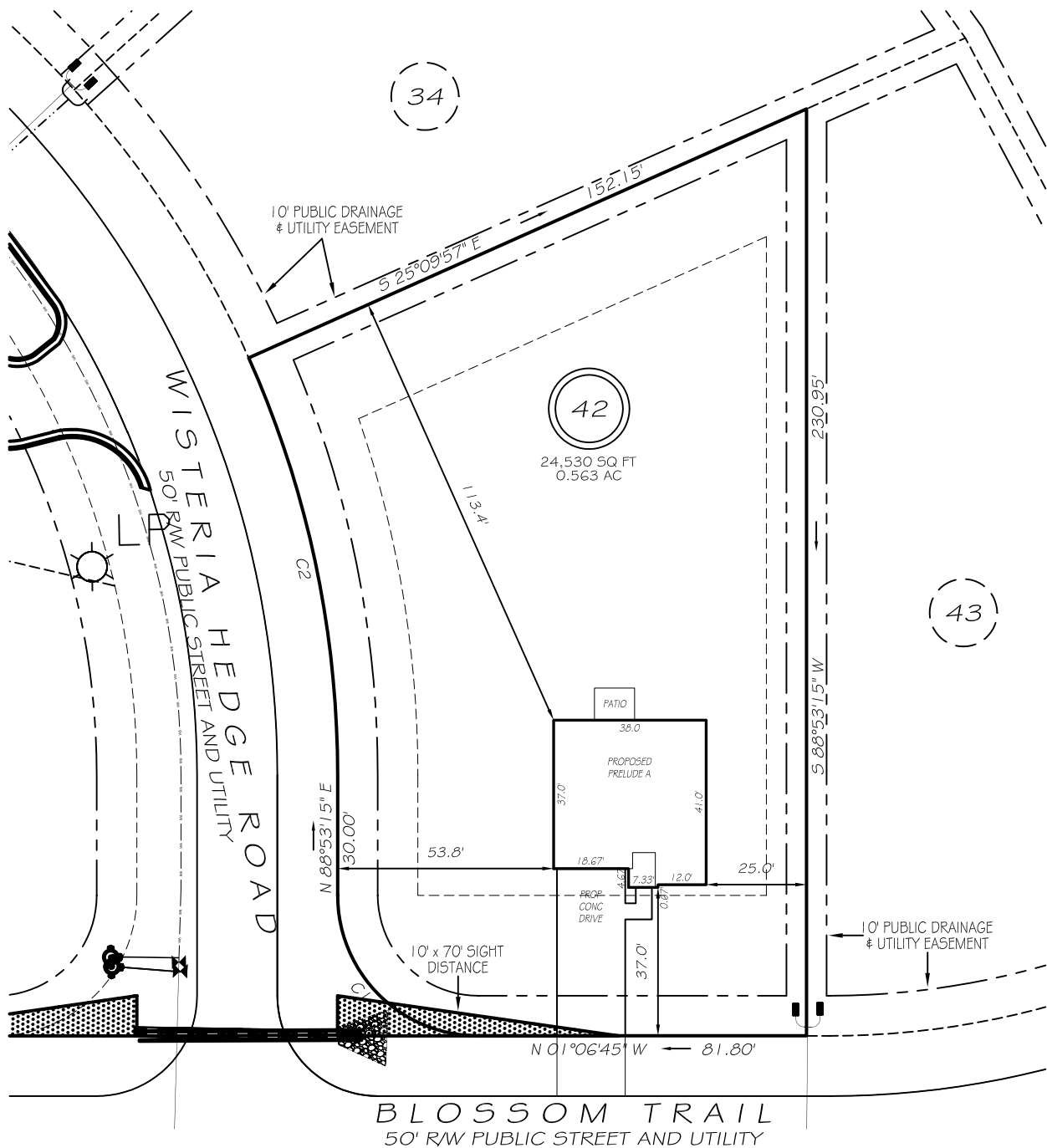

IMPERVIOUS AREAS

HOUSE	1488 SQ. FT.
DRIVE & WALKS	751 SQ. FT.
PATIO	80 SQ. FT.
TOTAL	2319 SQ. FT.
ALLOWED	5000 SQ. FT.

C1 R=35.00' L=54.98' N43°53'15"E 49.50'  
C2 R=255.00' L=107.05' N76°51'39"E 106.27'

ZONING: RA-20R  
SETBACKS

FRONT	35'
REAR	25'
SIDE	10'
CORNER SIDE	20'



GRAPHIC SCALE  
1"=40'

LEGEND

**P R E L I M I N A R Y**  
NOT FOR RECORDATION,  
SALES OR CONVEYANCE

EIP	EXISTING IRON PIPE	FES	FLARED END SECTION
ISS	IRON STAKE SET	WM	WATER METER
R/W	RIGHT OF WAY	CO	CLEAN OUT
N/F	NOW OR FORMERLY	FH	FIRE HYDRANT
EIS	EXISTING IRON STAKE	LP	LIGHT POLE

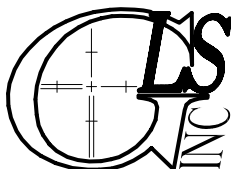
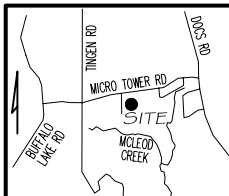

GRIFFIN LAND SURVEYING, INC.

P. O. BOX 148  
FUQUAY-VARINA, NC 27526  
(919) - 567 - 1963

FIRM LIC.# C-1345

PLOT PLAN  
FOR

**DREAM FINDERS HOMES, LLC**

**MAGNOLIA RIDGE**

**LOT 42**

BLOSSOM TRAIL

LILLINGTON, N.C.

HARNETT COUNTY BARBECUE TOWNSHIP

DRAWN BY **KDF**

DATE **2/28/25**

CHECKED BY **MPG**

SCALE **1" = 40'**