

I, MICHAEL P. GRIFFIN, certify that under my direction and supervision this map was drawn from an actual field survey; that the error of closure of the survey as calculated by coordinates is 1: 10,000+; that the area shown hereon was calculated by coordinates. Dashed lines shown hereon were not surveyed.

Witness my hand and seal this 22ND day of MAY 2025.

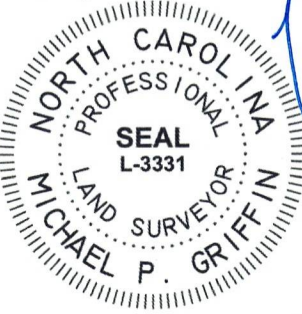

LEE STONE
9557-68-0480.000
3410-0293
ZONED RA-20R

BM 2023 PAGE 128
HARNETT CO. REGISTRY
BM 2024 PAGE 541

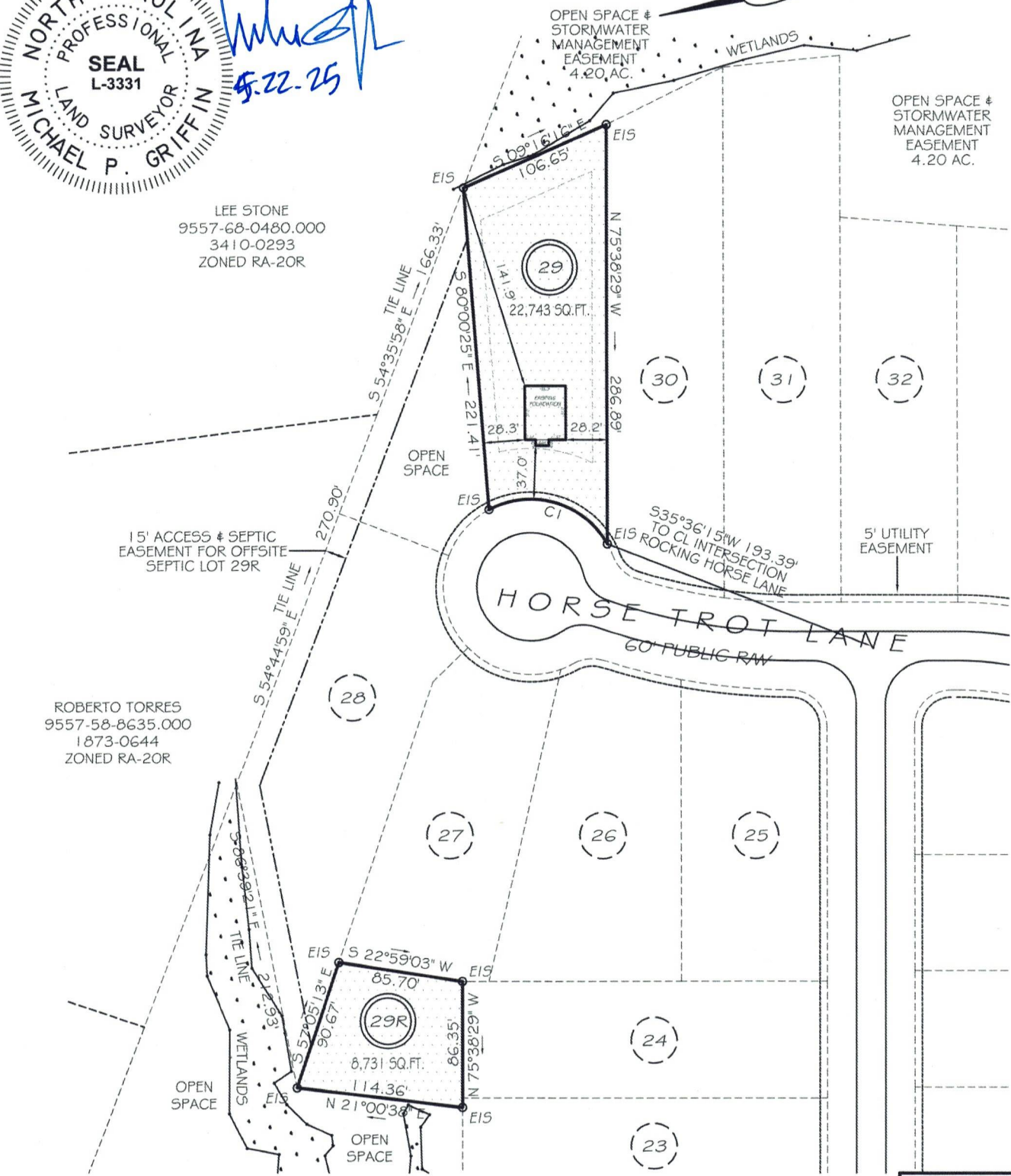

ROBERTO TORRES
9557-58-8635.000
1873-0644
ZONED RA-20R

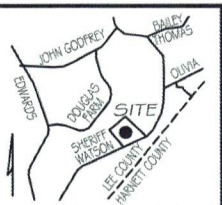

LOTS 15-57 SETBACKS

FRONT 35'
REAR 25'
INT. SIDE 10'
EXT. SIDE 20'

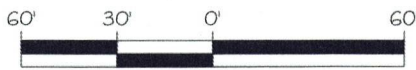

GRAPHIC SCALE
1"=60'

C1 R=60.00' L=93.27' N30°28'56"W 84.16

LEGEND

EIP	EXISTING IRON PIPE	FES	FLARED END SECTION
IPS	IRON PIPE SET	WM	WATER METER
R/W	RIGHT OF WAY	CO	CLEAN OUT
N/F	NOW OR FORMERLY	FH	FIRE HYDRANT
EIS	EXISTING IRON STAKE	CB	CATCH BASIN

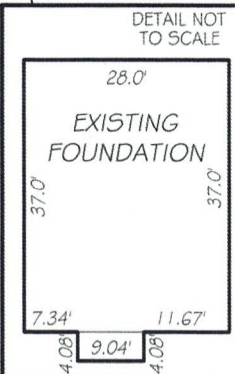

THIS PROPERTY IS NOT LOCATED
IN THE 100 YEAR FLOOD ZONE.



GRIFIN LAND SURVEYING, INC.

P.O. BOX 148
FUQUAY-VARINA, NC 27526
(919) - 567-1963

FIRM LIC.# C-1345

FOUNDATION SURVEY
FOR

DREAM FINDERS HOMES, LLC

WATSON RIDGE SUBDIVISION

LOTS 29 & 29R

HORSE TROT LANE

SANFORD, N.C.

HARNETT COUNTY JOHNSONVILLE TOWNSHIP

DRAWN BY KDF

DATE 5/22/25

CHECKED BY MPG

SCALE 1" = 100'