

Central Carolina Soil Consulting, PLLC
1900 South Main Street, Suite 110, Wake Forest, NC 27587
Office Number: 919-569-6704

Acknowledgment of Subsurface wastewater evaluation and septic design by Central Carolina Soil Consulting, PLLC. for Cotton Farms, Lot 45,
for issuance of an IP and CA.

For Improvement Permit (IP) issuance:

"The LSS/LG evaluation(s) attached to this application is to be used to issue an Improvement Permit in accordance with G.S. 130A-335(a2) and (a3)."

For Construction Authorization (CA) issuance:

"The plans or evaluations attached to this application are to be used to issue a Construction Authorization in accordance with G.S. 130A-335(a2), (a5) and (a6)."

The LSS evaluation attached to this application was used to produce and design a subsurface wastewater septic system for permitting to obtain an IP and CA in accordance G.S. 130A-335(a2), (a3), (a5) and (a6).

Owner or Owner's Representative (print): Austin Robertson

Owner or Owner's Representative (signature): *Austin Robertson*

Date: 3/12/25



CONSTRUCTION AUTHORIZATION FOR G.S. 130A-335(a2)

County: Harnett

Pre-Construction Conference Required: Yes ☐ No ☒

PIN/Lot Identifier: 0643-37-2222

Issued To: Halcyon Homes, LLC

Property Location: 249 DEER TAIL LN FUQUAY-VARINA, NC 27526 (Cotton Farms, Lot 45)

AOWE/PE Plans/Evaluations Provided: Yes ☒ No ☐ If yes, name and license number of AOWE/PE: Jason Hall, AOWE #10004E

Facility Type: Single-Family Dwelling, 4-Bedroom

Number of bedrooms: 4 Number of Occupants: ≤8 Other: _____

☒ New ☐ Expansion ☐ Repair ☐ System Relocation ☐ Change of Use

Basement? ☐ Yes ☒ No Basement Fixtures? ☐ Yes ☒ No

Crawl Space? ☒ Yes ☐ No Slab Foundation? ☐ Yes ☒ No

Type of Wastewater System* Illg, LPC (Initial) Illbe, PPBPS (Repair)

**Please include system classification for proposed wastewater system types in accordance with Rule .1301 Table XXXII*

Design Daily Flow: 360 GPD Wastewater Strength: ☒ Domestic ☐ High Strength ☐ Industrial Process WW

Session Law 2014-120 Section 53, Engineering Design Utilizing Low-flow Fixtures and Low-flow Technologies? ☒ Yes ☐ No
(if yes, please provide engineering documentation)

Effluent Standard: ☒ DSE ☐ HSE ☐ NSF/ANSI 40 ☐ TS-I ☐ TS-II ☐ RCW

Type of Water Supply: ☐ Private well ☐ Public well ☐ Shared well ☒ Municipal Supply ☐ Spring ☐ Other: _____

Installation Requirements/Conditions

Septic Tank Size: 1000 gallons Total Trench/Bed Length: 450 feet Trench/Bed Spacing: 9 feet on center

Trench/Bed Width: 36 inches LTAR: 0.275 gpd/ft² Usable Depth to LC (Initial)*: 32" **Limiting condition*

Additional Soil Cover: 4 inches Slope Corrected Maximum Trench/Bed Depth†: 12 inches ** Measured on the downhill side of the trench*

Pump Tank Size (if applicable): _____ gallons Requires more than 1 pump? ☐ Yes ☐ No

Pump Requirements: _____ ft. TDH vs. _____ GPM Grease Trap Size (if applicable): _____ gallons

Distribution Method: ☐ Serial ☒ D-Box or Parallel ☐ Pressure Manifold(s) ☐ LPP ☐ Other: _____

Artificial Drainage Required: Yes ☐ No ☒ If yes, please specify details: _____

Legal Agreements (If the answer is "Yes" to any type of legal agreements, please attach a copy of the agreement.)

Multi-party Agreement Required [.0204(g)]: ☐ Yes ☒ No Declaration of Restrictive Covenants: ☐ Yes ☒ No

Easement, Right-of-Way, or Encroachment Agreement Required [.0301(b)]: ☐ Yes ☒ No

Management Entity Required: ☐ Yes ☒ No Minimum O&M Requirements: _____

Permit conditions:

4" of additional cover material needed over the entire initial septic area

fence off the entire septic area from construction traffic

The requirements of 15A NCAC 18E are incorporated by reference into this permit and shall be met. Systems shall be installed in accordance with the attached site sketch. This Construction Authorization is subject to revocation if the site plan, plat, or the intended use changes. The Construction Authorization shall not be affected by a change in ownership of the site. This Construction Authorization is subject to compliance with the provisions of 15A NCAC 18E, or 15A NCAC 18A .1900, as applicable, and to the conditions of this permit.

AOWE/PE Print Name: Jason Hall

AOWE/PE Signature: [Signature]

Date: 08/16/2024

This AOWE/PE submittal is pursuant to and meets the requirements of G.S. 130A-335(a2) and (a5).

See attached site sketch





This Section for Local Health Department Use Only

Initial submittal received: _____ by _____
Date Initials

G.S. 130A-335(a5) states the following:

When an applicant for a Construction Authorization, or an Improvement Permit and Construction Authorization together, submits a Construction Authorization, or an Improvement Permit and Construction Authorization application together, the permit fee charged by the local health department, the common form developed by the Department, and any necessary signed and sealed plans or evaluations conducted by a person licensed pursuant to Chapter 89C of the General Statutes as a licensed engineer or a person certified pursuant to Article 5 of Chapter 90A of the General Statutes as an Authorized On-Site Wastewater Evaluator, the local health department shall, within five business days of receiving the application, conduct a completeness review of the submittal. A determination of completeness means that the Construction Authorization or Improvement Permit and Construction Authorization includes all of the required components. If the local health department determines that the Construction Authorization or Improvement Permit and Construction Authorization is incomplete, the local health department shall notify the applicant of the components needed to complete the Construction Authorization or Improvement Permit and Construction Authorization. The applicant may submit additional information to the local health department to cure the deficiencies in the Construction Authorization or Improvement Permit and Construction Authorization. The local health department shall make a final determination as to whether the Construction Authorization or Improvement Permit and Construction Authorization is complete within five business days after the local health department receives the additional information from the applicant. If the local health department fails to act within any period set out in this subsection, the applicant may treat the failure to act as a determination of completeness. The applicant may apply for the building permit for the project upon the decision of completeness of the Construction Authorization or Improvement Permit and Construction Authorization by the local health department or if the local health department fails to act within five business days. The Authorized On-Site Wastewater Evaluator or licensed engineer submitting the evaluation pursuant to this subsection may request that the local health department revoke or suspend the Construction Authorization or Improvement Permit and Construction Authorization for cause. Upon written request of the Authorized On-Site Wastewater Evaluator or licensed engineer, the local health department shall suspend or revoke the Construction Authorization or Improvement Permit and Construction Authorization pursuant to G.S. 130A-23. The Department shall develop a common form for use as the Construction Authorization.

The review for completeness of this Construction Authorization was conducted in accordance with G.S. 130A-335(a5). This Construction Authorization is determined to be:

☐ Incomplete (If box is checked, information in this section is required.)

The following items are missing: _____

Copies of this were sent to the AOWE/PE and the Applicant on _____
Date

State Authorized Agent: _____ Date: _____

☐ Complete

State Authorized Agent: _____ Date of Issuance: _____

This Construction Authorization is issued pursuant to G.S. 130A-335(a2) and (a5) using the signed and sealed plans or evaluations attached here. This Construction Authorization is subject to revocation if the site plan, plat, or the intended use changes. The Construction Authorization shall not be affected by a change in ownership of the site. This Construction Authorization is subject to compliance with the provisions of the Laws and Rules for Sewage Treatment and Disposal and to the conditions of this permit.

The Department, the Department's authorized agents, and the local health departments shall be discharged and released from any liabilities, duties, and responsibilities imposed by statute or in common law from any claim arising out of or attributed to plans, evaluations, preconstruction conference findings, submittals, or actions from a person licensed pursuant to Chapter 89C of the General Statutes as a licensed engineer or a person certified pursuant to Article 5 of Chapter 90A of the General Statutes as an Authorized On-Site Wastewater Evaluator in GS 130A-335(a2), (a5), and (a7). The Department, the Department's authorized agents, and the local health departments shall be responsible and bear liability for their actions and evaluations and other obligations under State law or rule, including the issuance of the operations permit pursuant to GS 130A-337.

Construction Authorization Expiration Date: _____

See attached site sketch



Re-submittal of Construction Authorization

LHD USE ONLY: This CA resubmittal received: _____ by _____
Date Initials

The following items are being resubmitted pursuant to G.S. 130A-335(a5) for issuance of the Construction Authorization:

I, _____ hereby attest that the information required to be included with this re-submittal
Authorized Onsite Wastewater Evaluator (Print Name)
is accurate and complete to the best of my knowledge and that the proposed Construction Authorization meets all applicable
federal, State, and local laws, regulations, rules, and ordinances.

Signature of Authorized On-Site Wastewater Evaluator Date

The section below is for Local Health Department use after submittal of items noted as missing above.

LHD Follow-up Completeness Review of Construction Authorization

The review for completeness of this Construction Authorization re-submittal was conducted in accordance with G.S. 130A-335(a5).
This Construction Authorization is determined to be:

☐ Incomplete (If box is checked, information in this section is required.)

The following items are missing:

Copies of this were sent to the AOWE/PE and the Applicant on _____
Date

State Authorized Agent: _____ Date: _____

☐ Complete

State Authorized Agent: _____ Date: _____

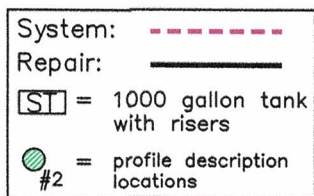

- *Keep tanks and drain lines 10' from property lines.
- *Not a survey.
- *Not a guarantee of a septic permit.
- *Keep supply lines >5' from property lines.
- *Some lines are flagged longer in the field than lengths indicate.
- *No grading septic area.
- *No adding soil within septic area
- *No rutting-up septic area
- *No cuts of >2' within 15' of septic areas

Initial System: Gravity to D-Box Lines: 9-13, (450') Quick4 Plus Low Profile Chambers System Quick4 Plus All-in-One 8 Endcaps (10) 0.275 Soil LTAR 12" Trench Bottom on the downhill side 4" minimum of additional cover material
Repair System: Pressure Manifold Lines: 1-8, (235') T&J Panel Block System Horizontal Panel Block Orientation 0.275 Soil LTAR 16" Trench Bottom on the downhill side 6" minimum of additional cover material

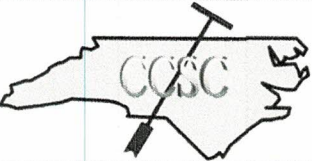

Central Carolina Soil Consulting, PLLC
1900 South Main Street, Suite 110
Wake Forest, North Carolina 27587
Phone (919)569-6704 Fax (919)569-6703

4-Bedroom Septic Layout
360 gal/day per an engineered flow-reduction
Lot 45, Cotton Farms Subdivision
Harnett County, North Carolina

Job#: 4722
Drawn By: JR
Date: 08/15/2024
Revision:

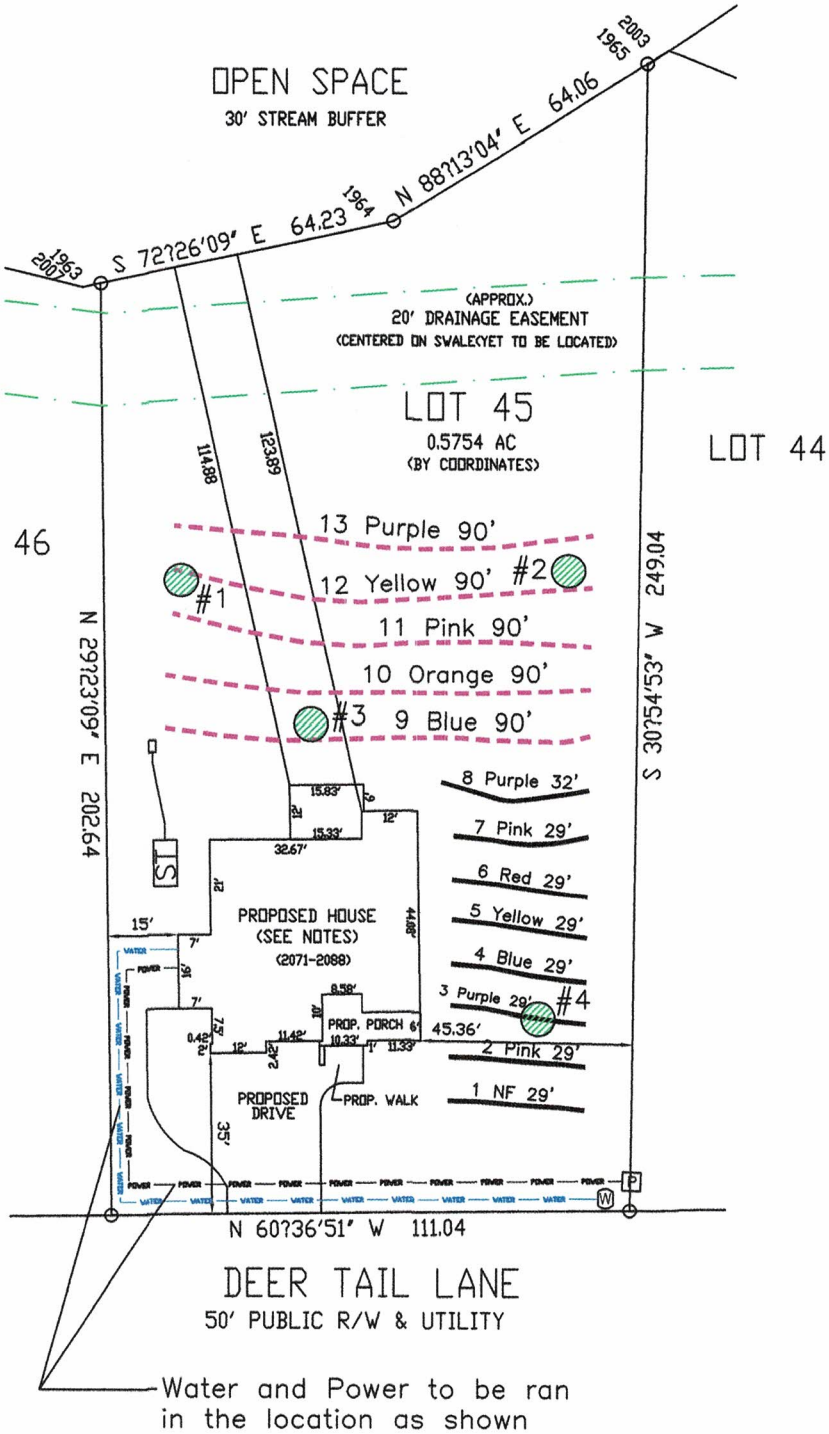

Cotton Farms, Lot 45

Initial System (Infiltrator Quick 4+ Standard Low Profile Chambers)

Line Number	Color	Length	# of Standard Low Profile Chambers	# of All-in-One 8 Endcaps
9	Blue	90	22	2
10	Orange	90	22	2
11	Pink	90	22	2
12	Yellow	90	22	2
13	Purple	90	22	2

Total Feet: 450

Total Number of Stndard Low Profile Chambers: 110
Total Number of All-in-One 8 Endcaps: 10

Cotton Farms, Lot 45
Initial System TAP CHART

Bench Mark:		is = 100.00		Location of BM:		Elevation Head:		-93.60			
Pump tank elev.		100.00		Pump elev.		94.60		Manifold elevation:		1.00	
line	color	rod read	Elevation	length	hole size	flow/tap	gal/day	trench area	LINE LTAR		

		total feet =	0	gal/min =	0	LTAR =	0.3000
						LTAR + %5	0.3150
% of Dose Volume	75	Des. Flow	360			(ltar W/ INOV)	0.4000
Dose Volume	0.00	Pump Run=	#DIV/0!			(ltar W/ INOV + 5%)	0.4200
Dose Pump Time	#DIV/0!	Tank Gal/IN	20				
Drawdown in Inches	0.00						

Cotton Farms, Lot 45
T&J Panel Block Repair System, TAP CHART

Bench Mark:		is = 100.00		Location of BM:		Elevation Head:		5.30							
Pump tank elev.		100.00		Pump elev.		94.60		Manifold elevation:		99.90		Spacing of		Feet of	
line	color	rod read	Elevation	length	hole size	flow/tap	gal/day	trench area	LINE LTAR	# of Panels	Panels (in)	1.5in PVC			
1	NF	1.10	98.90	29	1/2in SCH 80	5.48	45.00	87	0.5172	7	3.3	24			
2	Pink	2.30	97.70	29	1/2in SCH 80	5.48	45.00	87	0.5172	7	3.3	24			
3	Purple	3.40	96.60	29	1/2in SCH 80	5.48	45.00	87	0.5172	7	3.3	24			
4	Blue	4.40	95.60	29	1/2in SCH 80	5.48	45.00	87	0.5172	7	3.3	24			
5	Yellow	5.10	94.90	29	1/2in SCH 80	5.48	45.00	87	0.5172	7	3.3	24			
6	Red	5.70	94.30	29	1/2in SCH 80	5.48	45.00	87	0.5172	7	3.3	24			
7	Pink	6.30	93.70	29	1/2in SCH 80	5.48	45.00	87	0.5172	7	3.3	24			
8	Purple	7.00	93.00	32	1/2in SCH 80	5.48	45.00	96	0.4688	7	7.8	24			

				Total Number of Panels: 56			
total feet =		235	gal/min =		43.84	T&J Panel Block Orientation: Horizontal	
						LTAR = 0.2750	
% of Dose Vol.	0	Des. Flow	360	LTAR + %5		0.2888	
Dose Volume	201.60	Pump Run=	8.21	(ltar W/ INOV)		0.5500	
Dose Pump Time	4.60	Tank Gal/IN	20	(ltar W/ INOV + 5%)		0.5775	
Drawdown in Inches	10.08						
		Backfill Sand Needed:		40 tons		Total Footage of 1.5in PVC: 192	
		backfill sand needed +5%:		42 tons			

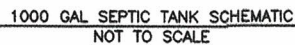

Job#: 4722
Drawn By: JR
Date: 08/15/2024

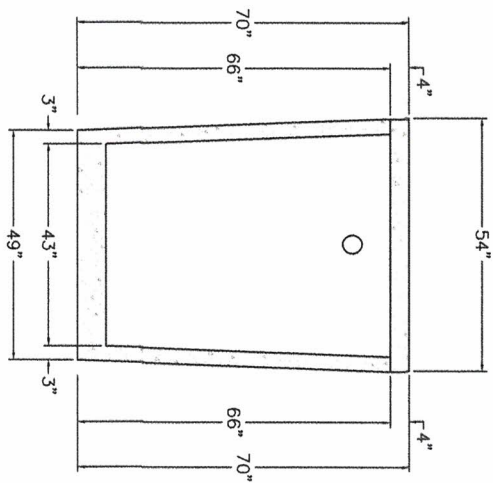
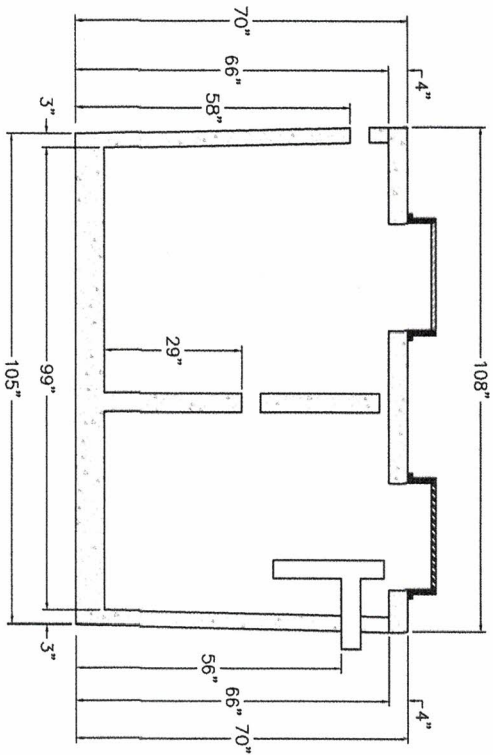

1,000 ST 502
NTS

NON TRAFFIC BEARING

DAVID BRANTLEY & SONS

37 Pine Ridge Rd.
Zebulon, NC 27597
Office 252-478-3721
Fax 919-573-0443
tinstaller@gmail.com

PREPARED FOR : David Brantley & Sons
37 Pine Ridge Rd.
Zebulon, NC 27597

DATE : April 11, 2014

CONTACT:
CORY BRANTLEY

REVISION NO.

Original Submittal

Revision 1

Revision 2

Revision 3

Master Set

DATE

April 11, 2014

BRANTLEY TANK MODEL

1,000 ST 502

SHEET NUMBER

1 of 1

PL-68 Filter and Tee

PL-68 is much more than just an effluent filter. The housing can also be used as an inlet baffle (tee) or an outlet baffle. The housing is designed to accept Polylok's snap in gas deflector to deflect gas bubbles away from the tee and to keep the solids in the tank.

Features:

- Offers 68 linear feet of 1/16" filter slots, which significantly extends time between cleaning.
- Accepts 3/4" PVC handle.
- Locks in any 360° position when used with PL-68 Tee.
- PL-68 Housing can be used as an inlet or outlet tee.
- Gasket prevents bypass.

PL-68 Installation:

Ideal for residential waste flows up to 800 gallons per day (GPD). Easily installs in any new or existing 4" outlet tee.

1. Locate the outlet of the septic tank.
2. Remove the tank cover and pump tank if necessary.
3. Glue the filter housing to the outlet pipe, or use a Polylok Extend & Lok if not enough pipe exists.
4. Insert the PL-68 filter into tee.
5. Replace and secure the septic tank cover.

PL-68 Maintenance:

The PL-68 Effluent Filter will operate efficiently for several years under normal conditions before requiring cleaning. It is recommended that the filter be cleaned every time the tank is pumped, or at least every three years.

1. Do not use plumbing when filter is removed.
2. Pull PL-68 out of the tee.
3. Hose off filter over the septic tank. Make sure all solids fall back into septic tank.
4. Insert filter back into tee/housing.

Related Products:

PL-68 Filter Concrete Baffle
Extend & LokTM



Extend & LokTM
Easily installs
into existing tanks.

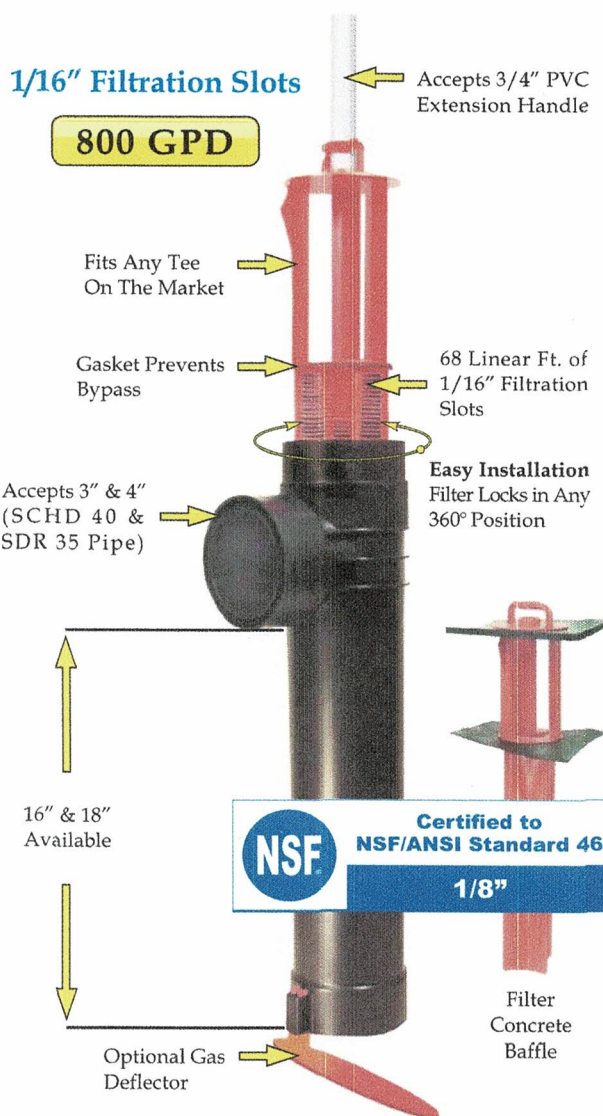

Spacer Bushing
4" SCHD 40
to SDR 35



Spacer Bushing
4" SCHD 40
to 110mm Pipe



2" Extender

CAST-A-SEAL 402/402F

PIPE TO MANHOLE & TANK CONNECTOR

What It Is

The Cast-A-Seal 402/402F is a simple cast-in pipe-to-manhole connector that offers a watertight flexible connector that is cast into the structure when the concrete is poured.

The key lock is integrally cast-in during the production process providing a secure seal for storm water and sanitary collection systems.

How It Works

- The connector is folded into the casting position.
- It is placed on the reusable mandrel and then placed on the form.
- After curing, the mandrel is removed.
- The connector is then simply unfolded at the jobsite.
- Take-up clamps made from series 304 stainless steel with quick adjusting screws secure the connector to the pipe.

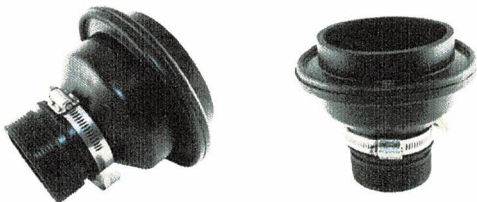
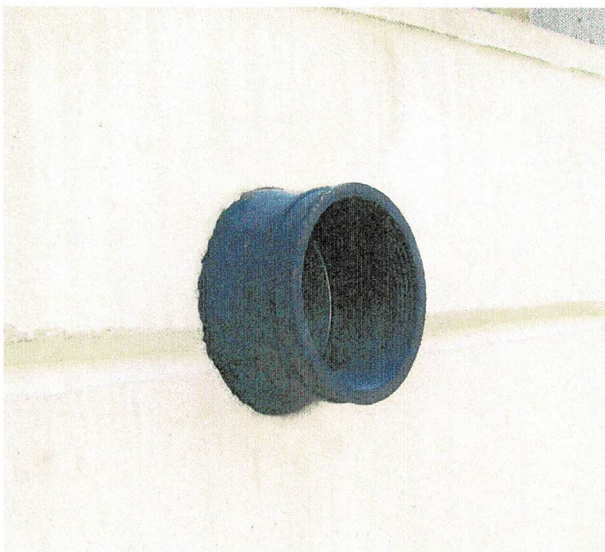

Why It's Better

- Durable and reusable mandrel forms.
- Integrally cast into the structure at time of casting.
- Contractor can backfill immediately after pipe insertion.
- The 4" connector is available in either open or closed end face.
- Contractor can save time and money by backfilling immediately.

Where To Use

- Manholes
- Wet wells
- Square pump and lift stations
- Stormwater structures
- On-site treatment structures
- Junction chambers
- Grease interceptors



Press-Seal believes all information is accurate as of its publication date. Information, specifications, and prices are all subject to change without notice. Press-Seal is not responsible for any inadvertent errors. Copyright 2022.

Phone: 800-348-7325
Fax: (260) 436-1908

PRESS-SEAL CORPORATION
Protecting Our Planet's Clean Water Supply
ISO 9001: Registered • Version 02.16.22.11.17

Email: sales@press-seal.com
Web: www.press-seal.com

CAST-A-SEAL 402/402F

SUBMITTAL SPECIFICATIONS

A flexible pipe-to-structure connector shall be employed in the connection of the sanitary sewer pipe to precast structures. The connector shall be Cast-A-Seal® 402/402F as manufactured by Press-Seal Corporation, Fort Wayne, Indiana, or approved equal. The connector shall be the sole element relied on to assure a flexible, watertight seal of the pipe to the precast structure. The connector shall consist of a rubber gasket and an external take-up clamp.

The rubber gasket element shall be constructed solely of synthetic or natural rubber, and shall meet or exceed the physical property requirements of ASTM C 923.

The external take-up clamp shall be constructed of Series 300 non-magnetic stainless steel and shall utilize no welds in its construction. The clamp shall be installed by torquing the adjusting screw using a torque-setting wrench available from the connector manufacturer.

Selection of the proper size connector for the structure and pipe requirement, and installation thereof, shall be in strict conformance with the recommendations of the connector manufacturer. Any dead end pipe stubs installed in connectors shall be restrained from movement per ASTM C 923.

The finished connection shall provide sealing to 13 psi (minimum) and shall accommodate deflection of the pipe to 7 degrees (minimum) without loss of seal.

Vacuum testing shall be conducted in strict conformance with ASTM C 1244 prior to backfill. Other testing shall be conducted in strict conformance with the requirements of the connector manufacturer.

Product Performance

Cast-A-Seal 402/402F meets and/or exceeds all requirements of ASTM C 923, including physical properties of materials and performance testing, including:

- 13 PSI minimum in straight alignment
- 10 PSI at minimum 7° angle
- 10 PSI minimum under shear load of 150 lbs/in. pipe diameter

Cast-A-Seal 402/402F meets and/or exceeds the requirements of the following Standards, Specifications, Codes, and Test Methods:

- IAPMO/ANSI Z1000 Standard for Prefabricated Septic Tanks
- IAPMO/ANSI Z1001 Standard for Prefabricated Gravity Grease Interceptors
- NPCA Best Practices Manual for Precast Concrete On-Site Wastewater Tanks
- NOWRA Model Code Framework
- ASTM C 1227 Standard Specification for Precast Concrete Septic Tanks
- ASTM C 1644 Standard Specification for Resilient Connectors Between Reinforced Concrete On-Site Wastewater Tanks and Pipes (CAS 402)
- ASTM C 1613 Standard Specification for Precast Concrete Grease Interceptor Tanks
- ASTM C 923 - Standard Specification for Resilient Connectors Between Reinforced Concrete Manhole Structures, Pipes, and Laterals
- ASTM C 1244 Standard Test Method for Concrete Sewer Manholes by the Negative Air Pressure (Vacuum) Test
- ASTM C 1478 - Standard Specification for Storm Drain Resilient Connectors Between Reinforced Concrete Storm Sewer Structures, Pipes, and Laterals

Press-Seal believes all information is accurate as of its publication date. Information, specifications, and prices are all subject to change without notice. Press-Seal is not responsible for any inadvertent errors. Copyright 2022.

Phone: 800-348-7325
Fax: (260) 436-1908

PRESS-SEAL CORPORATION
Protecting Our Planet's Clean Water Supply
ISO 9001: Registered • Version 02.16.22.11.17

Email: sales @press-seal.com
Web: www.press-seal.com



CAST-A-SEAL 402/402F

SELECTION GUIDE

PIPE SIZE	CAST-A-SEAL 402	PIPE O.D. RANGE	WALL THICKNESS*	APPLICATION
1.25" - 2" 31 - 51 mm	452.0250	1.5" - 2.75" 38 - 70 mm	2.5" - 6" 64 - 150 mm	STANDARD
4" 100 mm	452.0450	4.2" - 4.7" 107 - 119 mm	2.5" - 6" 64 - 150 mm	STANDARD
4" 100 mm	452.0402F1	4.2" - 4.7" 107 - 119 mm	2.5" - 4.0" 64 - 102 mm	Closed Face
6" 150 mm	452.0650	6.2" - 6.7" 157 - 170 mm	2.5" - 6" 64 - 150 mm	STANDARD
3" 75 mm	CAS ADAPTER	3.2" - 3.6" 81 - 91 mm	---	Use with 4" CAST-A-SEAL



Press-Seal believes all information is accurate as of its publication date. Information, specifications, and prices are all subject to change without notice. Press-Seal is not responsible for any inadvertent errors. Copyright 2022.

Phone: 800-348-7325
Fax: (260) 436-1908

PRESS-SEAL CORPORATION
Protecting Our Planet's Clean Water Supply
ISO 9001: Registered • Version 02.16.22.11.17

Email: sales@press-seal.com
Web: www.press-seal.com

At-Grade System Infiltrator Quick4 Plus Low Profile Chambers DETAILS

Example only: Installed trench bottom should match design.

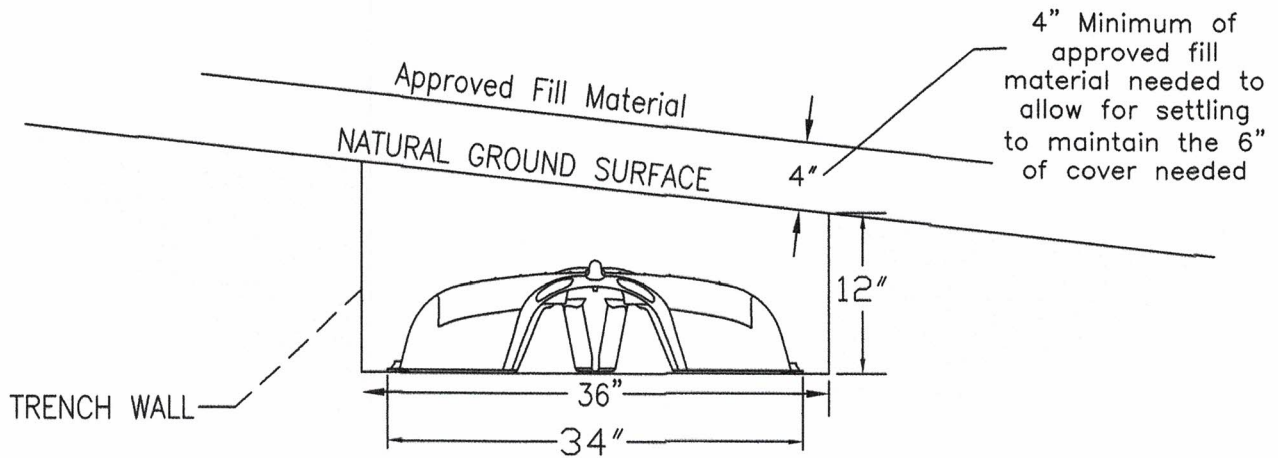

NOTE :

1. LPC INSTALLATION SHALL MEET THE REQUIREMENTS INCLUDED IN ITS INNOVATIVE APPROVAL
2. TRENCH BOTTOM SHALL BE AT LEAST 12" FROM ANY RESTRICTIVE SOIL LAYER
3. QUICK4 PLUS ALL-IN-ONE 8 END CAPS SHALL BE PROVIDED AT THE END OF ALL LPC LINES AND TRENCH TRENCH BOTTOMS SHALL BE LEVEL
4. THIS IS A GENERIC TRENCH PROFILE FOR AN AT-GRADE TRENCH DEPTH.
5. THIS IS A GENERIC TRENCH PROFILE, SEE IP & CA PERMITS FOR TRENCH DEPTH.



Central Carolina Soil Consulting, PLLC
1900 South Main Street, Suite 110
Wake Forest, North Carolina 27587
Phone (919)569-6704 Fax (919)569-6703

Trench Details
Cotton Farms, Lot 45
Harnett County, North Carolina

Job#: 4722
Drawn By: JR
Date: 08/15/2024



INFILTRATOR®
water technologies

Quick4^{PLUS}
CHAMBER SYSTEMS

The Quick4® Plus Standard Low Profile (LP) Chamber



Quick4 Plus™ Series

The Quick4 Plus Standard Low Profile (LP) offers maximum strength through its four center structural columns. This chamber can be installed in a 36-inch-wide trench. It is shorter in height than Infiltrator's other Standard model chambers, allowing for shallower installation. Like the original line of Quick4 chambers, it offers advanced contouring capability with its Contour Swivel Connection™, which permits turns up to 15°, right or left. The Quick4 Plus All-in-One 8 and Quick4 Plus Endcaps provide increased flexibility in system design and configurations.

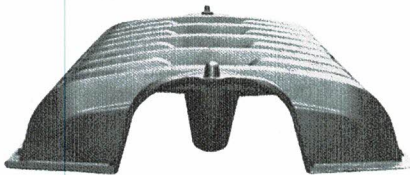

Maximum Strength

Quick4 Plus Standard LP Chamber Specifications

Size

34"W x 53"L x 8"H
(864 mm x 1346 mm x 203 mm)

Effective Length

48" (1219 mm)

Louver Height

6.3" (160 mm)

Storage Capacity

32 gal (121 L)

Invert Height

3.3" (84 mm), 9.6" (244 mm)

Quick4 Plus Standard Low Profile (LP) Chamber Benefits:

- Low profile design makes this chamber ideal for shallow applications
- Reduces imported fill needed for cap and fill systems
- Four center structural columns offer superior strength
- Advanced contouring connections
- Latching mechanism allows for quick installation
- Four-foot chamber lengths are easy to handle and install
- Supports wheel loads of 16,000 lbs/axle with 12" of cover

Quick4 Plus All-in-One Periscope Benefits:

- Allows for raised invert installations
- 180° directional inletting
- 12" raised invert is ideal for serial applications

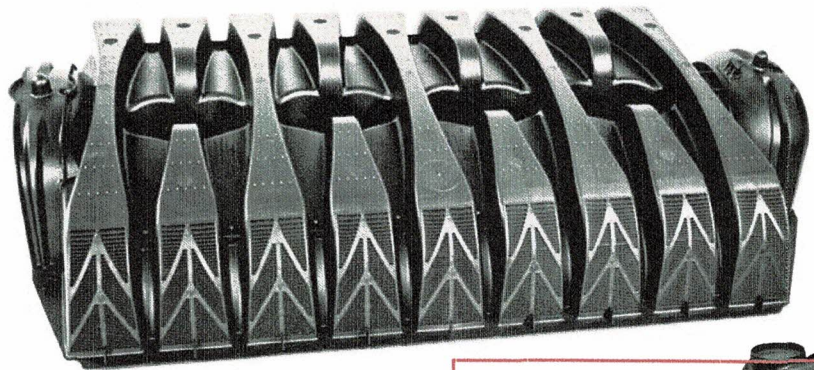
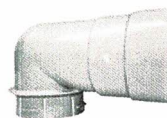

Quick4 Plus All-in-One 8 Endcap Benefits:

- May be used at the end of chamber row for an inlet/outlet or can be installed mid-trench
- Mid-trench connection feature allows center feed inletting of chamber rows
- Center-feed connection allows for easy installation of serial distribution systems
- Variable pipe connection options allow for side, end or top inletting
- Piping drill points are set for gravity or pressure pipe

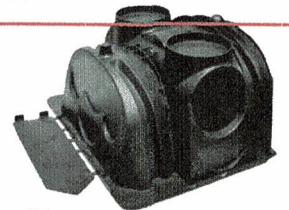

Quick4 Plus Endcap Benefits:

- Simple, flat design
- Allows installation of a pipe from the end only
- Piping drill points are set for gravity or pressure pipe



Certified by the International
Association of Plumbing
and Mechanical
Officials (IAPMO)



APPROVED in _____

Quick4 Plus Standard Low Profile Chamber

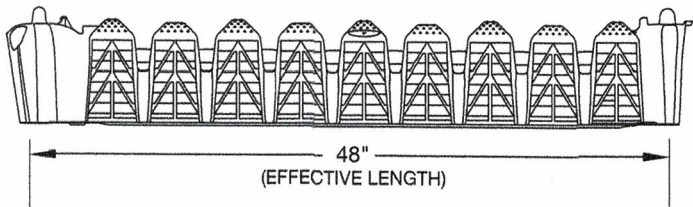
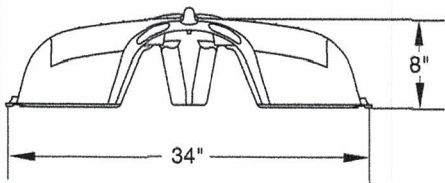

Quick4 Plus All-in-One 8 Endcap

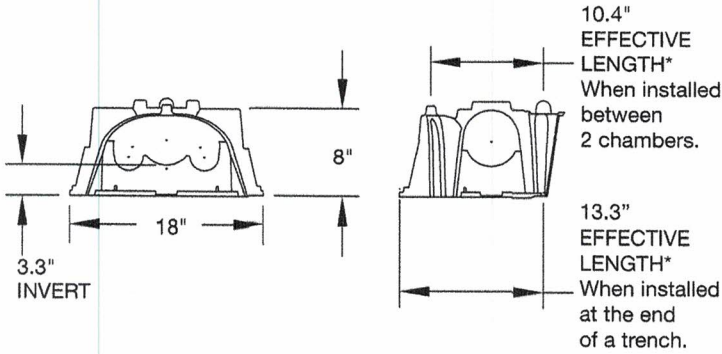

Quick4 Plus Endcap

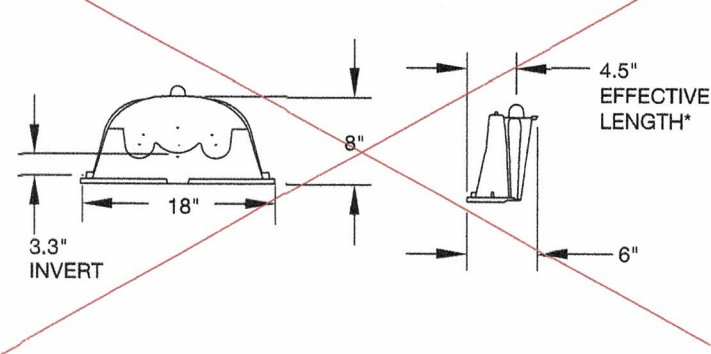

Quick4 Plus All-in-One Periscope

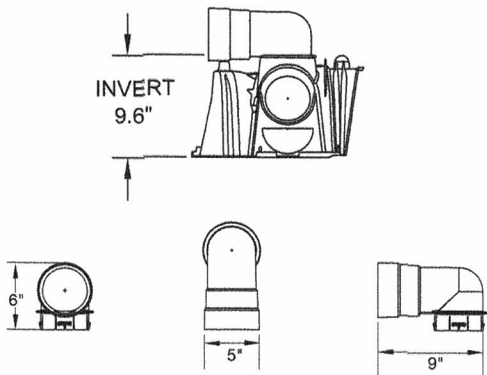

INFILTRATOR WATER TECHNOLOGIES, LLC ("INFILTRATOR")

Infiltor Water Technologies, LLC STANDARD LIMITED Drainfield WARRANTY

(a) The structural integrity of each chamber, endcap, EZflow expanded polystyrene and/or other accessory manufactured by Infiltrator ("Units"), when installed and operated in a leachfield of an onsite septic system in accordance with Infiltrator's instructions, is warranted to the original purchaser ("Holder") against defective materials and workmanship for one year from the date that the septic permit is issued for the septic system containing the Units; provided, however, that if a septic permit is not required by applicable law, the warranty period will begin upon the date that installation of the septic system commences. To exercise its warranty rights, Holder must notify Infiltrator in writing at its Corporate Headquarters in Old Saybrook, Connecticut within fifteen (15) days of the alleged defect. Infiltrator will supply replacement Units for Units determined by Infiltrator to be covered by this Limited Warranty. Infiltrator's liability specifically excludes the cost of removal and/or installation of the Units.

(b) THE LIMITED WARRANTY AND REMEDIES IN SUBPARAGRAPH (a) ARE EXCLUSIVE. THERE ARE NO OTHER WARRANTIES WITH RESPECT TO THE UNITS, INCLUDING NO IMPLIED WARRANTIES OF MERCHANTABILITY OR FITNESS FOR A PARTICULAR PURPOSE

(c) This Limited Warranty shall be void if any part of the chamber system is manufactured by anyone other than Infiltrator. The Limited Warranty does not extend to incidental, consequential, special or indirect damages. Infiltrator shall not be liable for penalties or liquidated damages, including loss of production and profits, labor and materials, overhead costs, or other losses or expenses incurred by the Holder or any third party. Specifically excluded from Limited Warranty coverage are damage to the Units due to ordinary wear and tear, alteration, accident, misuse, abuse or neglect of the Units; the Units being subjected to vehicle traffic or other conditions which are not permitted by the installation instructions; failure to maintain the minimum ground covers set forth in the installation instructions; the placement of improper materials into the system containing the Units; failure of the Units or the septic system due to improper siting or improper sizing, excessive water usage, improper grease disposal, or improper operation; or any other event not caused by Infiltrator. This Limited Warranty shall be void if the Holder fails to comply with all of the terms set forth in this Limited Warranty. Further, in no event shall Infiltrator be responsible for any loss or damage to the Holder, the Units, or any third party resulting from installation or shipment, or from any product liability claims of Holder or any third party. For this Limited Warranty to apply, the Units must be installed in accordance with all site conditions required by state and local codes; all other applicable laws; and Infiltrator's installation instructions.

(d) No representative of Infiltrator has the authority to change or extend this Limited Warranty. No warranty applies to any party other than the original Holder. The above represents the Standard Limited Warranty offered by Infiltrator. A limited number of states and counties have different warranty requirements. Any purchaser of Units should contact Infiltrator's Corporate Headquarters in Old Saybrook, Connecticut, prior to such purchase, to obtain a copy of the applicable warranty, and should carefully read that warranty prior to the purchase of Units.



4 Business Park Road
P.O. Box 768
Old Saybrook, CT 06475
860-577-7000 • Fax 860-577-7001
1-800-221-4436
www.infiltratorwater.com

U.S. Patents: 4,759,661; 5,017,041; 5,156,488; 5,336,017; 5,401,116; 5,401,459; 5,511,903; 5,716,163; 5,588,778; 5,839,844 Canadian Patents: 1,329,959; 2,004,564 Other patents pending.
Infiltrator, Equalizer, Quick4, and SideWinder are registered trademarks of Infiltrator Water Technologies. Infiltrator is a registered trademark in France. Infiltrator Water Technologies is a registered trademark in Mexico.
Contour, MicroLeaching, PolyTuff, ChamberSpacer, MultiPort, PosiLock, QuickCut, QuickPlay, SnapLock and StraightLock are trademarks of Infiltrator Water Technologies.
PolyLok is a trademark of PolyLok, Inc. TUF-TITE is a registered trademark of TUF-TITE, INC. Ultra-Rib is a trademark of IPEX Inc.

© 2016 Infiltrator Water Technologies, LLC. All rights reserved. Printed in U.S.A.

PLUS01 0816

Contact Infiltrator Water Technologies' Technical Services Department for assistance at 1-800-221-4436