

LINE	BEARING	DISTANCE
L1	S 72° 26' 09" E	64.23
L2	N 88° 13' 04" E	64.06

LINE	DISTANCE
L3	14.99

- LEGEND:
- IRON PIPE FOUND
 - IRON PIPE SET
 - ⚡ WATER METER

- GENERAL NOTES:
1. ALL DISTANCES ARE HORIZONTAL GROUND DISTANCES MEASURED IN U.S. SURVEY FEET.
 2. AREAS COMPUTED BY COORDINATE METHOD.
 3. THIS SURVEY DONE WITHOUT THE BENEFIT OF A TITLE SEARCH.
 4. ALL IRONS FOUND ARE FLUSH WITH GROUND UNLESS OTHERWISE NOTED.
 5. ANY DRAINAGEWAYS SHOWN HEREON AND/OR ADJACENT TO THIS SITE MAY CREATE ADDITIONAL BUFFERS CLAIMED BY THE STATE OF NORTH CAROLINA OR OTHER REGULATORY AGENCY.

VICINITY MAP
NOT TO SCALE

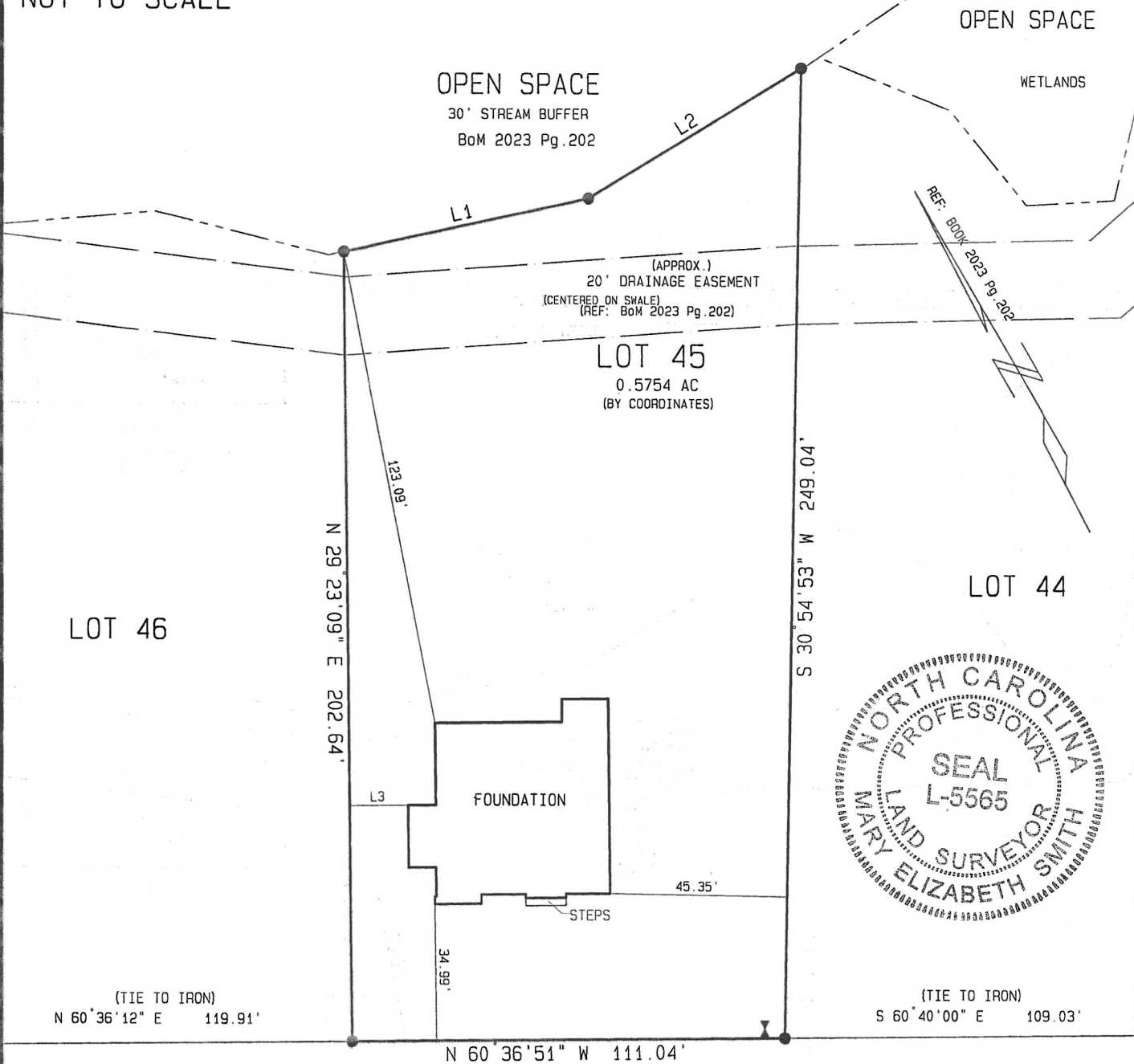

DEER TAIL LANE
50' PUBLIC R/W & UTILITY

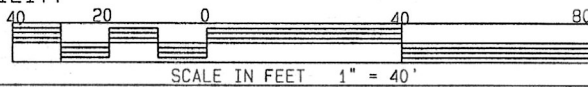

249 DEER TAIL LANE

BOOK 2023 PAGE 202

DEED BOOK 3912 PAGE 977

* NOT FOR RECORDATION *

LOT 45, PHASE 1

COTTON FARMS SUBDIVISION

I, MARY ELIZABETH SMITH, DO HEREBY CERTIFY THAT THIS PLAT WAS DRAWN UNDER MY SUPERVISION FROM AN ACTUAL SURVEY MADE UNDER MY SUPERVISION USING REFERENCES SHOWN HEREON; THAT THE BOUNDARIES NOT SURVEYED ARE SHOWN AS BROKEN LINES PLOTTED FROM INFORMATION SHOWN HEREON; THAT THE RATIO OF PRECISION AS CALCULATED IS 1:10,000; THAT THIS PLAT MEETS THE STANDARDS OF PRACTICE FOR LAND SURVEYING IN NORTH CAROLINA (21 NCAC 56.1500); WITNESS MY ORIGINAL SIGNATURE, REGISTRATION NUMBER (L-5565) AND SEAL.

ALSO, I CERTIFY THAT THIS SURVEY IS OF AN EXISTING PARCEL OR PARCELS OF LAND AND DOES NOT CREATE A NEW STREET OR CHANGE AN EXISTING STREET.

SRV'D: MAS

DRAWN: TAH

CHK'D: MESS

JOB # 5590424

DATE: 01 APRIL 2025

SCALE: 1" = 40'

SULLIVAN SURVEYING
1143 D EXECUTIVE CIRCLE
CARY, NORTH CAROLINA 27511
TELEPHONE: 919-469-4738

P-2984

SURVEY FOR:

HALCYON HOMES

HECTOR'S CREEK TOWNSHIP, HARNETT COUNTY, NORTH CAROLINA