

NOTE : CONTRACTOR TO VERIFY ALL BUILDING SETBACKS & DIMENSIONS PRIOR TO CONSTRUCTION.

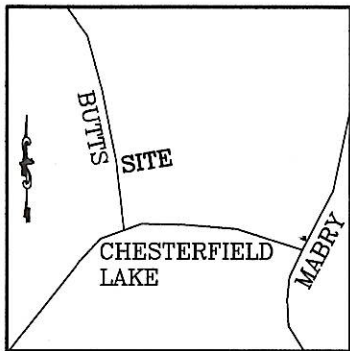

(LOT 1)
CAMPOS
0672-90-9412
DB 2929, PG 302
PC 2004, SL 133



VICINITY MAP
(NO SCALE)

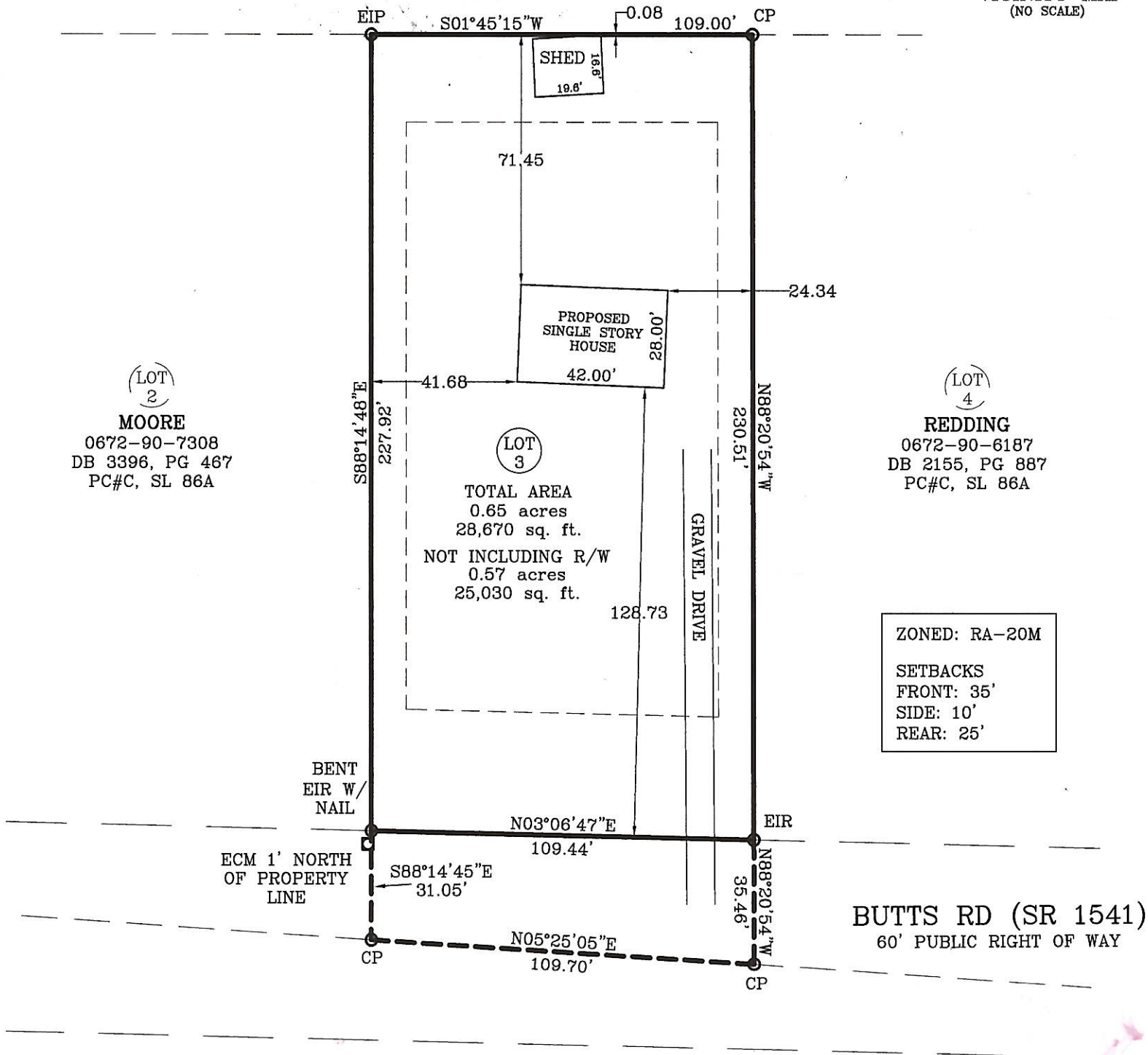

PLOT PLAN

RED DOOR 109-24-133
PROPERTY OF: RYALS, JESSE
ADDRESS: 763 BUTTS RD
CITY OF: ANGIER
COUNTY OF: HARNETT

ZONED: RA-20M
TOWNSHIP OF: BLACK RIVER
DATE: 22 JAN 2025
SCALE: 1" = 40'
REFERENCE: PC#C, SLIDE 86A

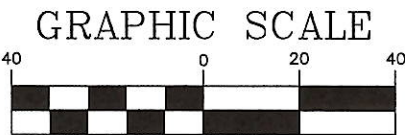

(IN FEET)
1 inch = 40 ft.



Michael E. Rogers
MICHAEL E. ROGERS
PLS, L-4908; 1SG, USA (RET)
ROGERS SURVEYING
4849 LAURINBURG RD
RAEFORD, NC 28376
Phone: (910) 479-1744
mrogerssurvey.com

THIS MAP CAN NOT BE USED FOR RECORDATION OR ATTACHED TO A DEED TO BE RECORDED. THIS MAP IS NOT DRAWN IN ACCORDANCE WITH GS 47-30.

THE BOUNDARY AND LOT INFORMATION SHOWN ON THIS MAP IS TAKEN FROM THAT DOCUMENT DESCRIBED IN THE "REFERENCE" LINE SHOWN HEREON. THIS INFORMATION SHOULD BE CONFIRMED AS THE MOST CURRENT FOR THIS PROPERTY BEFORE ISSUANCE OF PERMITS OR COMMENCEMENT OF CONSTRUCTION. NO TITLE SEARCH WAS PERFORMED ON THIS PROPERTY BY THIS SURVEYOR.

I, MICHAEL E. ROGERS, CERTIFY THAT THIS MAP IS FOR THE PURPOSE OF PERMITTING ONLY, IT IS NOT A SURVEY AND NO RELIANCE MAY BE PLACED ON ITS ACCURACY. THE STRUCTURE SHOWN ON THIS PLOT PLAN IS PLACED ACCORDING TO THE INSTRUCTIONS GIVEN BY THE BUILDER. ALL DIMENSIONS AND SETBACKS SHOULD BE VERIFIED FOR COMPLIANCE WITH ZONING AND COVENANTS.