

# Harnett County Department of Public Health

PERMIT # SFD 2503-0024

## Operation Permit

☒ New Installation ☒ Septic Tank ☒ Nitrification Line ☐ Repair ☐ Expansion

PROPERTY LOCATION: 72 Cultivator Ct, Angier

Name: (owner) Davidson Homes

SUBDIVISION Tobacco Road

LOT # 99

System Installer: Genes Backhoe

Basement with plumbing: ☐ Garage ☒ Number of Bedrooms 4

Type of Water Supply: ☐ Community ☒ Public ☐ Well Distance from well \_\_\_\_\_ feet

System Type: 25% Reduction Type III(g) EZ-Flow Types V and VI Systems expire in 5 years.

(In accordance with Table V a)

Owner must contact Health Department 6 months prior to expiration for permit renewal.

This system has been installed in compliance with applicable North Carolina General Statutes, Rules for Sewage Treatment and Disposal, and all conditions of the Improvement Permit and Construction Authorization.

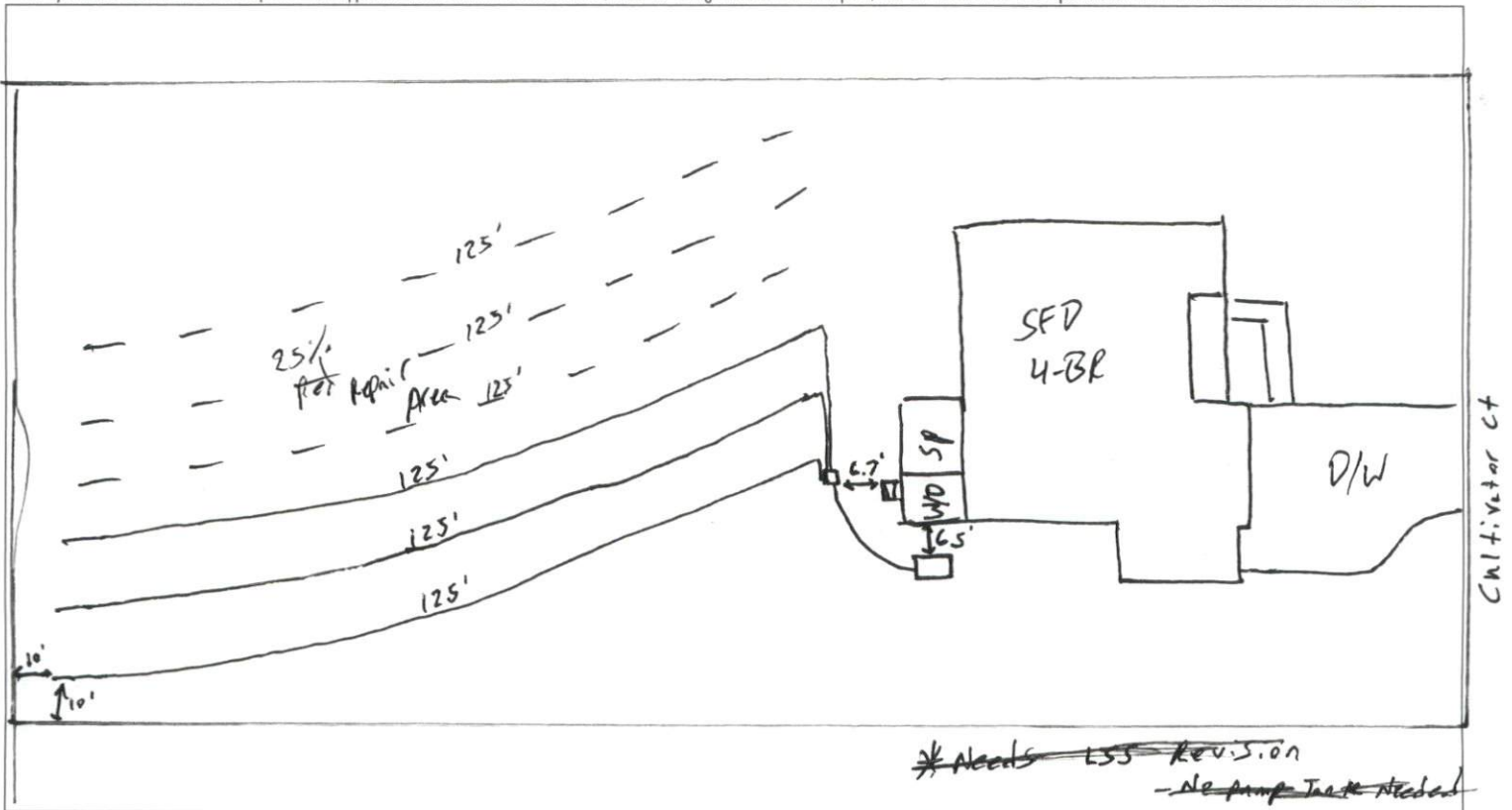

### PERMIT CONDITIONS:

I. Performance: System shall perform in accordance with Rule .1961.

II. Monitoring: As required by Rule .1961.

III. Maintenance: As required by Rule .1961. Other: \_\_\_\_\_

Subsurface system operator required? Yes ☐ No ☐

If yes, see attached sheet for additional operation conditions, maintenance and reporting.

IV. Operation: \_\_\_\_\_

V. Other: \_\_\_\_\_

☐ \_\_\_\_\_ D-Box ☐ \_\_\_\_\_ Pump ☐ \_\_\_\_\_ Alarm ☐ \_\_\_\_\_ H2O Line ☐ \_\_\_\_\_ PWR Line

Following are the specifications for the sewage disposal system on the above captioned property.

Type of system: ☐ Conventional ☒ Other Type III(b) EZ-Flow Septic Tank: 1,000 gallons Pump Tank: \_\_\_\_\_ gallons

Subsurface No. of exact length width of depth of  
Drainage Field ditches 3 of each ditch 125' feet ditches 3' feet ditches 20" inches

French Drain Required: \_\_\_\_\_ Linear feet

Authorized State Agent [Signature]

Date 7-15-25

# Tobacco Road PH 2

Lot 99

As Built

Harnett County

\*At time of installation contractor was able to dose septic field with gravity, so pump tank was removed and system changed to gravity to D-Box - Change is "Approved" by Alex Adams

\*House footprint to be field staked by surveyor and system verified prior to any construction

\*\*Septic area must not be altered by construction activities.

\*\*\*No cuts of 2' or greater within within 15' of septic area

\*\*\*\* Recommend protective barrier around septic field during construction.

\*If plumbing is not sufficient a pump tank will be required to septic field

INITIAL:

Lines 1-3 (375')  
Accepted Status  
Gravity to D-Box

REPAIR:

Lines 4-5 (250')  
PPBPS  
Pressure Manifold

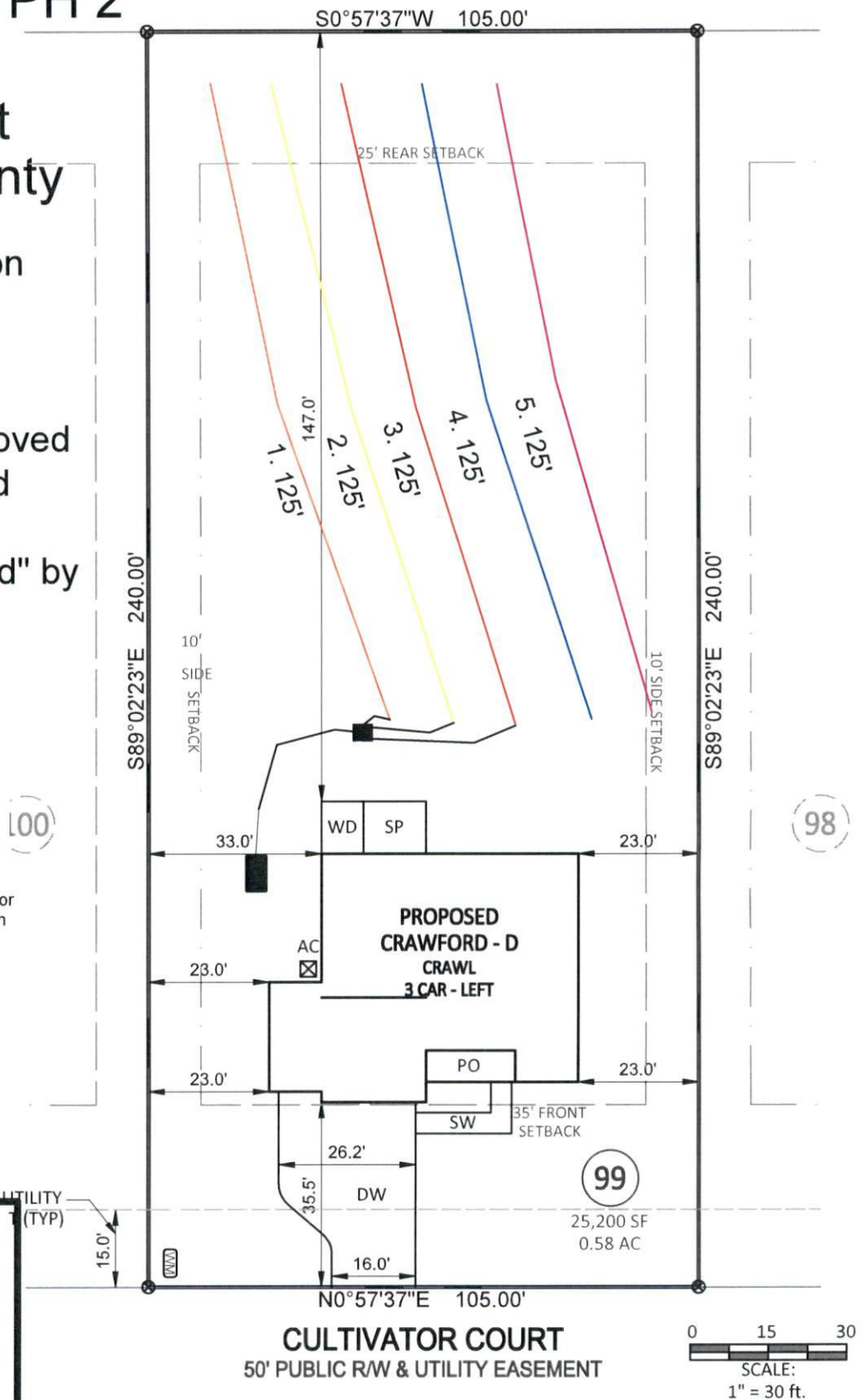

**CULTIVATOR COURT**  
50' PUBLIC R/W & UTILITY EASEMENT

0 15 30  
SCALE:  
1" = 30 ft.

Adams  
Soil Consulting  
919-414-6761