

I, MICHAEL P. GRIFFIN, certify that under my direction and supervision this map was drawn from an actual field survey; that the error of closure of the survey as calculated by coordinates is 1: 10,000+; that the area shown hereon was calculated by coordinates. Dashed lines shown hereon were not surveyed.

Witness my hand and seal this 23RD day of APRIL 2025.

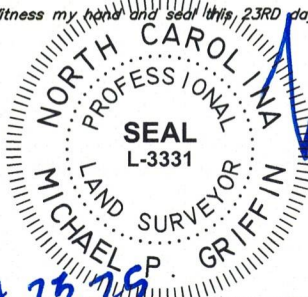

53
N/F
BRITTANY JONES
DB 4192, PG 957
PB 2022, PG 577

52
N/F
VERONICA REEVES &
MELISSA MALPICA
DB 4193, PG 2240
PB 2022, PG 577

51
N/F
NVR, INC.
DB 4192, PG 2172
PB 2022, PG 577

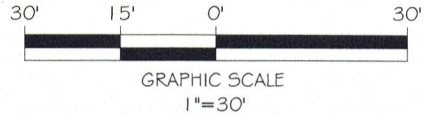

BK 2023 PGS 658-660
HARNETT CO. REGISTRY

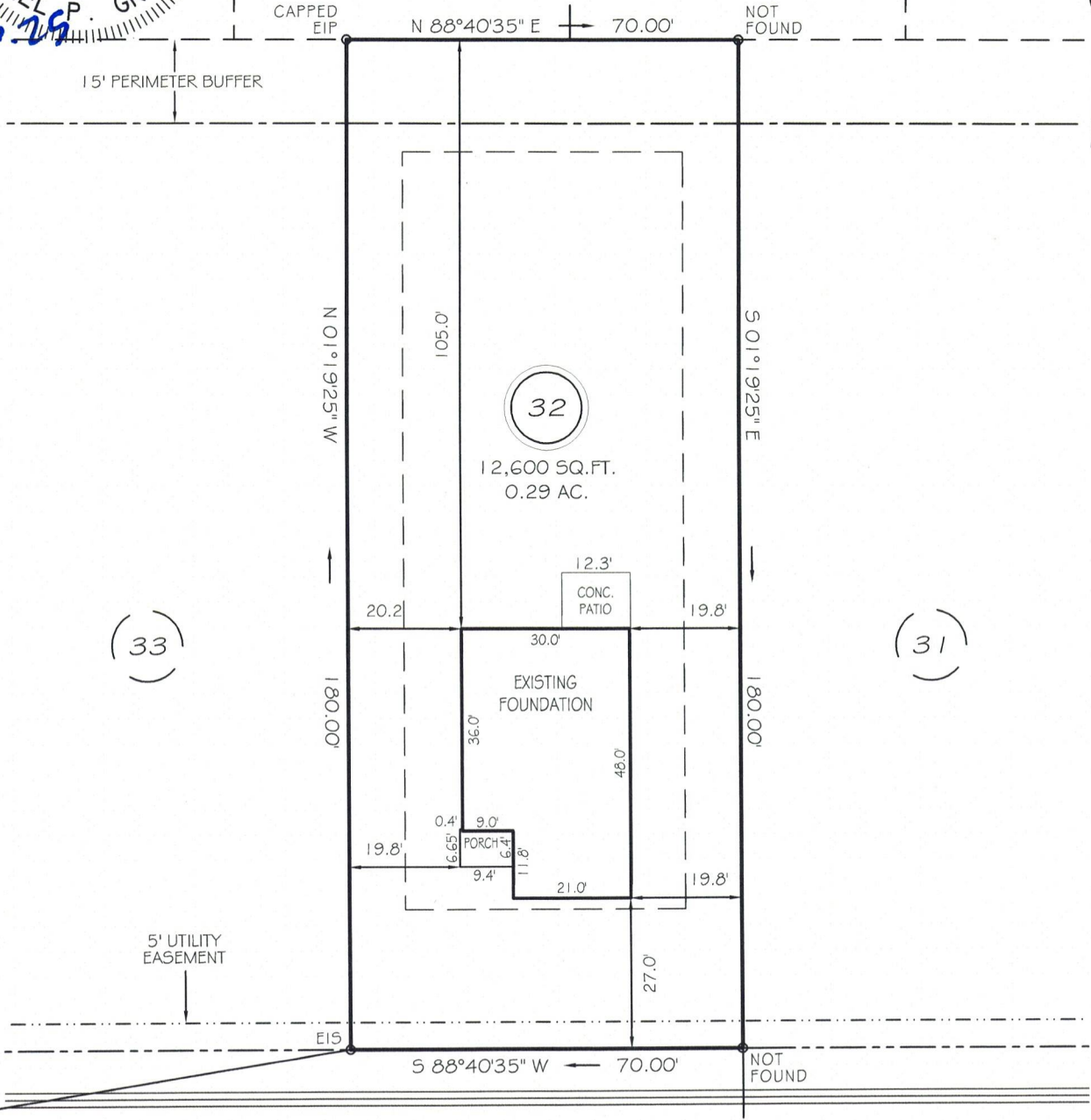

S80°18'37"W 171.83'
TO CL INTERSECTION
APPLESEED DRIVE

PEACH GROVE WAY

50' PUBLIC RW & UTILITY ACCESS

SETBACKS

FRONT 25'
REAR 20'
SIDE 10'
CORNER SIDE 20'

LEGEND

EIP	EXISTING IRON PIPE	FES	FLARED END SECTION
IPS	IRON PIPE SET	WM	WATER METER
R/W	RIGHT OF WAY	CO	CLEAN OUT
N/F	NOW OR FORMERLY	FH	FIRE HYDRANT
EIS	EXISTING IRON STAKE	CB	CATCH BASIN

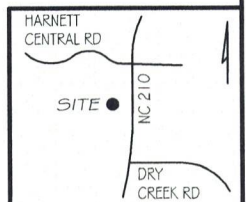

THIS PROPERTY IS NOT LOCATED
IN THE 100 YEAR FLOOD ZONE.



GRIFFIN LAND SURVEYING, INC.

P. O. BOX 148
FUQUAY-VARINA, NC 27526
(919) - 567 - 1963

FIRM LIC.# C-1345

FOUNDATION SURVEY

FOR

DRB HOMES

THE FARM AT
NEILLS CREEK

LOT 32

364 PEACH GROVE WAY

NORTH CAROLINA

HARNETT COUNTY NEILL'S CREEK TWSHP

DRAWN BY KDF

DATE 4/23/25

CHECKED BY MPG

SCALE 1" = 30'