

**HARNETT DEPARTMENT OF PUBLIC HEALTH PERMIT  
TO CONSTRUCT A DRINKING WATER SUPPLY WELL**

PIN #: 1602-00-4797.000

Parcel #:

Application #: SFD2503-0004

Subdivision:

Lot #: TR#18

Applicant Name: **BAREFOOT BUILDING COMPANY LLC**

Address: **1214 DENNING RD ANGIER, NC 27501**

Type of Facility Served by Well: **SFD 78.8' x 81'**

Sewage System: **Septic**

Permit Conditions: Well to be drilled in Well Area

General Permit Conditions:

- Drinking water supply well construction must meet 15A NCAC 02C.100 rules
- The permitted drinking water supply well shall be located in accordance with the **SITE PLAN**
- **ANY ALTERATION** of the site of the site (including location of structures and appurtenance) or modification in use of the well, may subject this Permit to revocation

Authorized State Agent 

Date 3-18-25

Expiration Date 3-18-30

*\* Construction Authorization Expires within five years of issue*

Grouting Inspection Witnessed \_\_\_\_\_

Date \_\_\_\_\_

☐ Grouting self-certified by driller

GW-1 provided? ☐ Yes ☐ No

See attachment for construction sketch

**WELL CERTIFICATE OF COMPLETION**

Date:

Application #: SFD2503-0004

Well Contractor: \_\_\_\_\_

Applicant Name: **BAREFOOT BUILDING COMPANY LLC**

Address: **1214 DENNING RD ANGIER, NC 27501**

Directions to Site: \_\_\_\_\_

Use of Well: \_\_\_\_\_

Date Drilled: \_\_\_\_\_

Total Depth: \_\_\_\_\_

Replacement Well? ☐ Yes ☐ No

Static Water Level: \_\_\_\_\_

Top of Casing is \_\_\_\_\_ in. above surface.

Yield: \_\_\_\_\_ gpm at \_\_\_\_\_ ft.

Disinfection: Type \_\_\_\_\_

Amount \_\_\_\_\_

**Water Zone (depth)**

From \_\_\_\_\_ To \_\_\_\_\_

From \_\_\_\_\_ To \_\_\_\_\_

From \_\_\_\_\_ To \_\_\_\_\_

**Casing**

From \_\_\_\_\_ To \_\_\_\_\_

Diameter: \_\_\_\_\_ Material: \_\_\_\_\_ Thickness: \_\_\_\_\_

From \_\_\_\_\_ To \_\_\_\_\_

Diameter: \_\_\_\_\_ Material: \_\_\_\_\_ Thickness: \_\_\_\_\_

From \_\_\_\_\_ To \_\_\_\_\_

Diameter: \_\_\_\_\_ Material: \_\_\_\_\_ Thickness: \_\_\_\_\_

**Grout**

From \_\_\_\_\_ To \_\_\_\_\_

Material: \_\_\_\_\_ Method: \_\_\_\_\_

From \_\_\_\_\_ To \_\_\_\_\_

Material: \_\_\_\_\_ Method: \_\_\_\_\_

From \_\_\_\_\_ To \_\_\_\_\_

Material: \_\_\_\_\_ Method: \_\_\_\_\_

Inspector: \_\_\_\_\_

On Hold Date: \_\_\_\_\_

Release Date: \_\_\_\_\_

Remarks: \_\_\_\_\_

**Well Head Information**

Casing Height: \_\_\_\_\_ (above finished grade)

Access Port: \_\_\_\_\_

Vent Stack: \_\_\_\_\_

Well ID Tag: \_\_\_\_\_

Pump ID Tag: \_\_\_\_\_

Sampling Tap: \_\_\_\_\_

Backflow Preventer: \_\_\_\_\_

Sample Taken? ☐ Yes ☐ No

Well Head properly sealed: \_\_\_\_\_

Remarks: \_\_\_\_\_

Authorized State Agent \_\_\_\_\_

Date \_\_\_\_\_

See Attachment for completion sketch

Application #:

SFD2503-0004

Applicant Name:

BAREFOOT B+

Subdivision:

Lot #:

TR#18

Well Construction Sketch

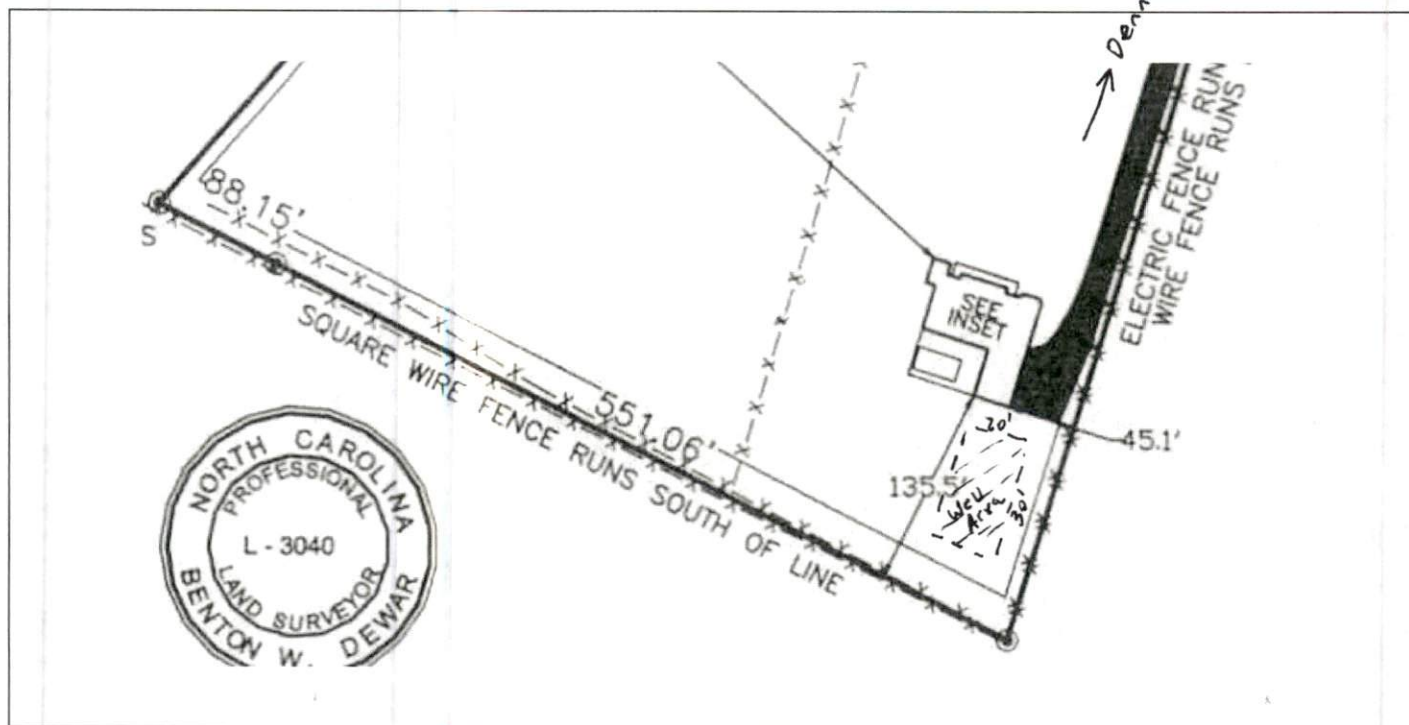

Well Completion Sketch

