

## Harnett County Department of Public Health

PERMIT # SFD 2503-0062

## Operation Permit

☒ New Installation
 ☒ Septic Tank
 ☒ Nitrification Line
 ☐ Repair
 ☐ Expansion
Name: (owner) Smith Douglas HomePROPERTY LOCATION: 581215 Rossen Pothman RDSUBDIVISION BUTLER BLUFFLOT # 11System Installer: ATR EnterprisesBasement with plumbing: ☐ Garage ☒ Number of Bedrooms 3Type of Water Supply: ☐ Community ☒ Public ☐ Well Distance from well \_\_\_\_\_ feetSystem Type: 25% REDUCTION

Types V and VI Systems expire in 5 years.

(In accordance with Table V a)

Owner must contact Health Department 6 months prior to expiration for permit renewal.

This system has been installed in compliance with applicable North Carolina General Statutes, Rules for Sewage Treatment and Disposal, and all conditions of the Improvement Permit and Construction Authorization.

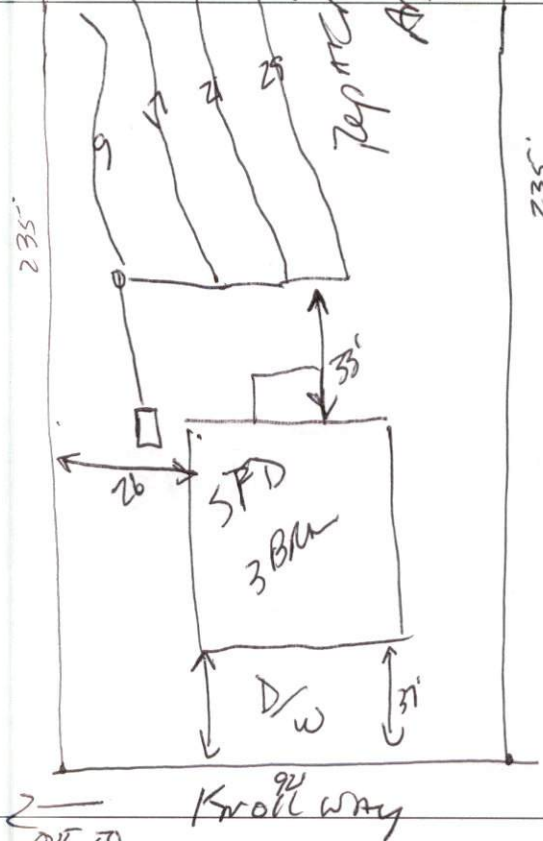

## PERMIT CONDITIONS:

- I. Performance: System shall perform in accordance with Rule .1961.
- II. Monitoring: As required by Rule .1961. ROSSAN POTHMAN RD
- III. Maintenance: As required by Rule .1961. Other: \_\_\_\_\_
- Subsurface system operator required? Yes ☐ No ☐
- If yes, see attached sheet for additional operation conditions, maintenance and reporting.

IV. Operation: \_\_\_\_\_

V. Other: \_\_\_\_\_

☐ \_\_\_\_\_ D-Box
 ☐ \_\_\_\_\_ Pump
 ☐ \_\_\_\_\_ Alarm
 ☐ \_\_\_\_\_ H2O Line
 ☐ \_\_\_\_\_ PWR Line

Following are the specifications for the sewage disposal system on the above captioned property.

Type of system: ☐ Conventional ☒ Other 25% REDUCTION Septic Tank: 1000 gallons Pump Tank: \_\_\_\_\_ gallons

Subsurface No. of exact length width of depth of

Drainage Field ditches 1 of each ditch 304 feet ditches 3 feet ditches 28 inches

French Drain Required: \_\_\_\_\_ Linear feet

Authorized State Agent

James E. Manahan JR

Date

4-4-25