



Client: Weaver Homes  
Project:  
Address:

Date: 2/25/2025  
Input by: Curtis Quick  
Job Name: The Lauren III Beams  
Project #:

Page 1 of 6

**GDH Kerto-S LVL 1.750" X 16.000" 3-Ply - PASSED**

Level: Level

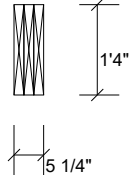
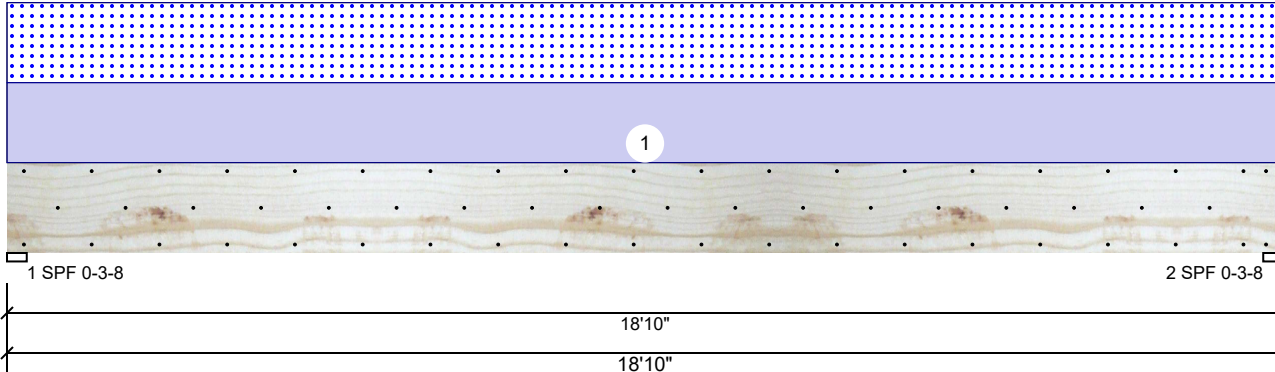

### Member Information

Type:	Girder	Application:	Floor
Plies:	3	Design Method:	ASD
Moisture Condition:	Dry	Building Code:	IBC 2012
Deflection LL:	480	Load Sharing:	Yes
Deflection TL:	360	Deck:	Not Checked
Importance:	Normal - II		
Temperature:	Temp <= 100°F		

### Reactions UNPATTERNED lb (Uplift)

Brg	Direction	Live	Dead	Snow	Wind	Const
1	Vertical	0	1692	1516	0	0
2	Vertical	0	1692	1516	0	0

### Bearings

Bearing	Length	Dir.	Cap.	React D/L lb	Total	Ld. Case	Ld. Comb.
1 - SPF	3.500"	Vert	41%	1692 / 1516	3208	L	D+S
2 - SPF	3.500"	Vert	41%	1692 / 1516	3208	L	D+S

### Analysis Results

Analysis	Actual	Location	Allowed	Capacity	Comb.	Case
Moment	14410 ft-lb	9'5"	62010 ft-lb	0.232 (23%)	D+S	L
Unbraced	14410 ft-lb	9'5"	14425 ft-lb	0.999 (100%)	D+S	L
Shear	2679 lb	1'7 1/2"	20608 lb	0.130 (13%)	D+S	L
LL Defl inch	0.125 (L/1765)	9'5 1/16"	0.460 (L/480)	0.272 (27%)	S	L
TL Defl inch	0.265 (L/834)	9'5 1/16"	0.613 (L/360)	0.432 (43%)	D+S	L

### Design Notes

- 1 Provide support to prevent lateral movement and rotation at the end bearings. Lateral support may also be required at the interior bearings by the building code.
- 2 Fasten all plies using 3 rows of 10d Box nails (.128x3") at 12" o.c. Maximum end distance not to exceed 6". Nail from both sides.
- 3 Refer to last page of calculations for fasteners required for specified loads.
- 4 Girders are designed to be supported on the bottom edge only.
- 5 Top loads must be supported equally by all plies.
- 6 Top must be laterally braced at a maximum of 13'4 3/8" o.c.
- 7 Bottom must be laterally braced at end bearings.
- 8 Lateral slenderness ratio based on single ply width.

ID	Load Type	Location	Trib Width	Side	Dead 0.9	Live 1	Snow 1.15	Wind 1.6	Const. 1.25	Comments
1	Uniform			Top	161 PLF	0 PLF	161 PLF	0 PLF	0 PLF	A4A
	Self Weight				19 PLF					

### Notes

Calculated Structural Designs is responsible only of the structural adequacy of this component based on the design criteria and loadings shown. It is the responsibility of the customer and/or the contractor to ensure the component suitability of the intended application, and to verify the dimensions and loads.

### Lumber

1. Dry service conditions, unless noted otherwise
2. LVL not to be treated with fire retardant or corrosive

chemicals

### Handling & Installation

1. LVL beams must not be cut or drilled
2. Refer to manufacturer's product information regarding installation requirements, multi-ply fastening details, beam strength values, and code approvals
3. Damaged Beams must not be used
4. Design assumes top edge is laterally restrained
5. Provide lateral support at bearing points to avoid lateral displacement and rotation

6. For flat roofs provide proper drainage to prevent ponding

This design is valid until 6/28/2026

### Manufacturer Info

Metsä Wood  
301 Merritt 7 Building, 2nd Floor  
Norwalk, CT 06851  
(800) 622-5850  
[www.metsawood.com/us](http://www.metsawood.com/us)



Client: Weaver Homes  
Project:  
Address:

Date: 2/25/2025  
Input by: Curtis Quick  
Job Name: The Lauren III Beams  
Project #:

Page 2 of 6

**GDH Kerto-S LVL 1.750" X 16.000" 3-Ply - PASSED**

Level: Level

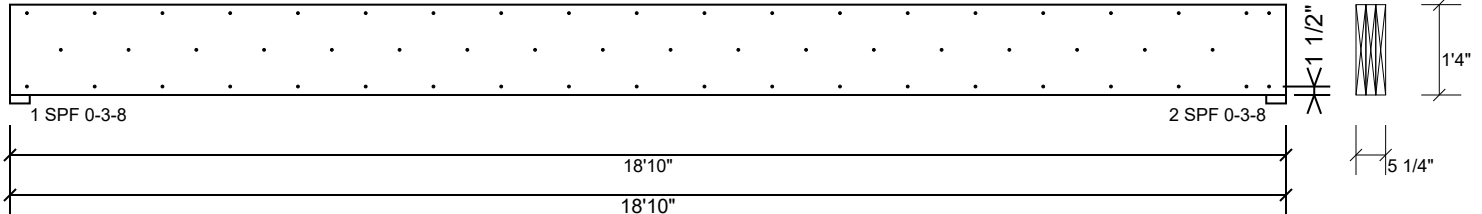

### Multi-Ply Analysis

Fasten all plies using 3 rows of 10d Box nails (.128x3") at 12" o.c.. Nail from both sides. Maximum end distance not to exceed 6".

Capacity	0.0 %
Load	0.0 PLF
Yield Limit per Foot	245.6 PLF
Yield Limit per Fastener	81.9 lb.
C <sub>m</sub>	1
Yield Mode	IV
Edge Distance	1 1/2"
Min. End Distance	3"
Load Combination	
Duration Factor	1.00

### Notes

Calculated Structural Designs is responsible only of the structural adequacy of this component based on the design criteria and loadings shown. It is the responsibility of the customer and/or the contractor to ensure the component suitability of the intended application, and to verify the dimensions and loads.

### Lumber

1. Dry service conditions, unless noted otherwise
2. LVL not to be treated with fire retardant or corrosive

chemicals

### Handling & Installation

1. LVL beams must not be cut or drilled
2. Refer to manufacturer's product information regarding installation requirements, multi-ply fastening details, beam strength values, and code approvals
3. Damaged Beams must not be used
4. Design assumes top edge is laterally restrained
5. Provide lateral support at bearing points to avoid lateral displacement and rotation

6. For flat roofs provide proper drainage to prevent ponding

This design is valid until 6/28/2026

### Manufacturer Info

Metsä Wood  
301 Merritt 7 Building, 2nd Floor  
Norwalk, CT 06851  
(800) 622-5850  
[www.metsawood.com/us](http://www.metsawood.com/us)



Client: Weaver Homes  
Project:  
Address:

Date: 2/25/2025  
Input by: Curtis Quick  
Job Name: The Lauren III Beams  
Project #:

Page 3 of 6

**GDH-1 Kerto-S LVL 1.750" X 11.875" 2-Ply - PASSED**

Level: Level

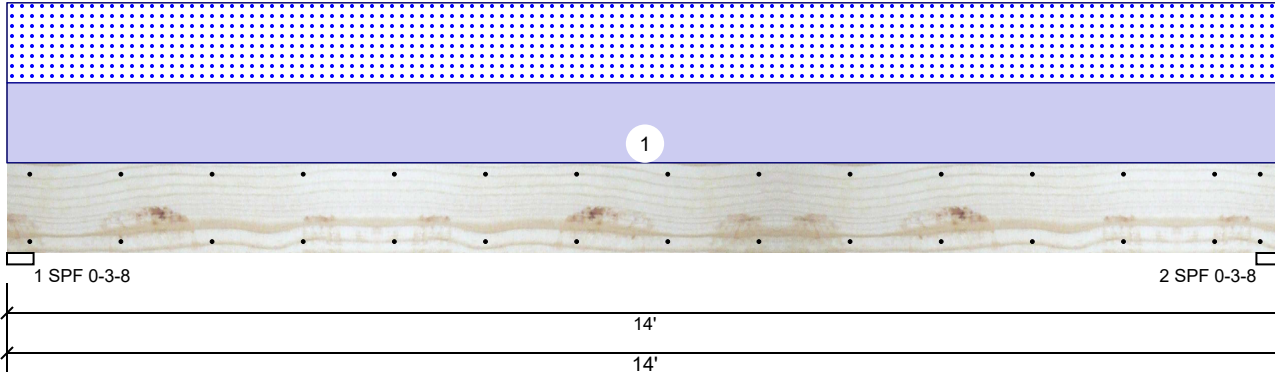

### Member Information

Type:	Girder	Application:	Floor
Plies:	2	Design Method:	ASD
Moisture Condition:	Dry	Building Code:	IBC 2012
Deflection LL:	480	Load Sharing:	No
Deflection TL:	360	Deck:	Not Checked
Importance:	Normal - II		
Temperature:	Temp <= 100°F		

### Reactions UNPATTERNED lb (Uplift)

Brg	Direction	Live	Dead	Snow	Wind	Const
1	Vertical	0	1696	1631	0	0
2	Vertical	0	1696	1631	0	0

### Bearings

Bearing	Length	Dir.	Cap.	React D/L lb	Total	Ld. Case	Ld. Comb.
1 - SPF	3.500"	Vert	64%	1696 / 1631	3327	L	D+S
2 - SPF	3.500"	Vert	64%	1696 / 1631	3327	L	D+S

### Analysis Results

Analysis	Actual	Location	Allowed	Capacity	Comb.	Case
Moment	10893 ft-lb	7'	22897 ft-lb	0.476 (48%)	D+S	L
Unbraced	10893 ft-lb	7'	10904 ft-lb	0.999 (100%)	D+S	L
Shear	2727 lb	12'8 5/8"	10197 lb	0.267 (27%)	D+S	L
LL Defl inch	0.195 (L/832)	7' 1/16"	0.339 (L/480)	0.577 (58%)	S	L
TL Defl inch	0.398 (L/408)	7' 1/16"	0.451 (L/360)	0.882 (88%)	D+S	L

### Design Notes

- Provide support to prevent lateral movement and rotation at the end bearings. Lateral support may also be required at the interior bearings by the building code.
- Fasten all plies using 2 rows of 10d Box nails (.128x3") at 12" o.c. Maximum end distance not to exceed 6".
- Refer to last page of calculations for fasteners required for specified loads.
- Girders are designed to be supported on the bottom edge only.
- Top loads must be supported equally by all plies.
- Top must be laterally braced at a maximum of 8'2 11/16" o.c.
- Bottom must be laterally braced at end bearings.
- Lateral slenderness ratio based on single ply width.

ID	Load Type	Location	Trib Width	Side	Dead 0.9	Live 1	Snow 1.15	Wind 1.6	Const. 1.25	Comments
1	Uniform			Top	233 PLF	0 PLF	233 PLF	0 PLF	0 PLF	G2
	Self Weight				9 PLF					

### Notes

Calculated Structural Designs is responsible only of the structural adequacy of this component based on the design criteria and loadings shown. It is the responsibility of the customer and/or the contractor to ensure the component suitability of the intended application, and to verify the dimensions and loads.

### Lumber

- Dry service conditions, unless noted otherwise
- LVL not to be treated with fire retardant or corrosive

chemicals

### Handling & Installation

- LVL beams must not be cut or drilled
- Refer to manufacturer's product information regarding installation requirements, multi-ply fastening details, beam strength values, and code approvals
- Damaged Beams must not be used
- Design assumes top edge is laterally restrained
- Provide lateral support at bearing points to avoid lateral displacement and rotation

- For flat roofs provide proper drainage to prevent ponding

This design is valid until 6/28/2026

### Manufacturer Info

Metsä Wood  
301 Merritt 7 Building, 2nd Floor  
Norwalk, CT 06851  
(800) 622-5850  
[www.metsawood.com/us](http://www.metsawood.com/us)



Client: Weaver Homes  
Project:  
Address:

Date: 2/25/2025  
Input by: Curtis Quick  
Job Name: The Lauren III Beams  
Project #:

Page 4 of 6

**GDH-1 Kerto-S LVL 1.750" X 11.875" 2-Ply - PASSED**

Level: Level

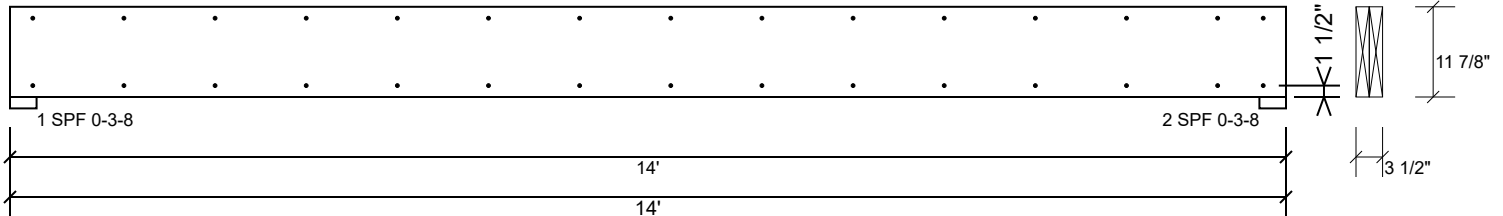

### Multi-Ply Analysis

Fasten all plies using 2 rows of 10d Box nails (.128x3") at 12" o.c.. Maximum end distance not to exceed 6".

Capacity	0.0 %
Load	0.0 PLF
Yield Limit per Foot	163.7 PLF
Yield Limit per Fastener	81.9 lb.
C <sub>m</sub>	1
Yield Mode	IV
Edge Distance	1 1/2"
Min. End Distance	3"
Load Combination	
Duration Factor	1.00

### Notes

Calculated Structured Designs is responsible only of the structural adequacy of this component based on the design criteria and loadings shown. It is the responsibility of the customer and/or the contractor to ensure the component suitability of the intended application, and to verify the dimensions and loads.

### Lumber

1. Dry service conditions, unless noted otherwise
2. LVL not to be treated with fire retardant or corrosive

chemicals

### Handling & Installation

1. LVL beams must not be cut or drilled
2. Refer to manufacturer's product information regarding installation requirements, multi-ply fastening details, beam strength values, and code approvals
3. Damaged Beams must not be used
4. Design assumes top edge is laterally restrained
5. Provide lateral support at bearing points to avoid lateral displacement and rotation

6. For flat roofs provide proper drainage to prevent ponding

This design is valid until 6/28/2026

### Manufacturer Info

Metsä Wood  
301 Merritt 7 Building, 2nd Floor  
Norwalk, CT 06851  
(800) 622-5850  
[www.metsawood.com/us](http://www.metsawood.com/us)



Client: Weaver Homes  
Project:  
Address:

Date: 2/25/2025  
Input by: Curtis Quick  
Job Name: The Lauren III Beams  
Project #:

Page 5 of 6

## BM1 Kerto-S LVL 1.750" X 9.250" 2-Ply - PASSED

Level: Level

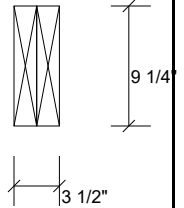
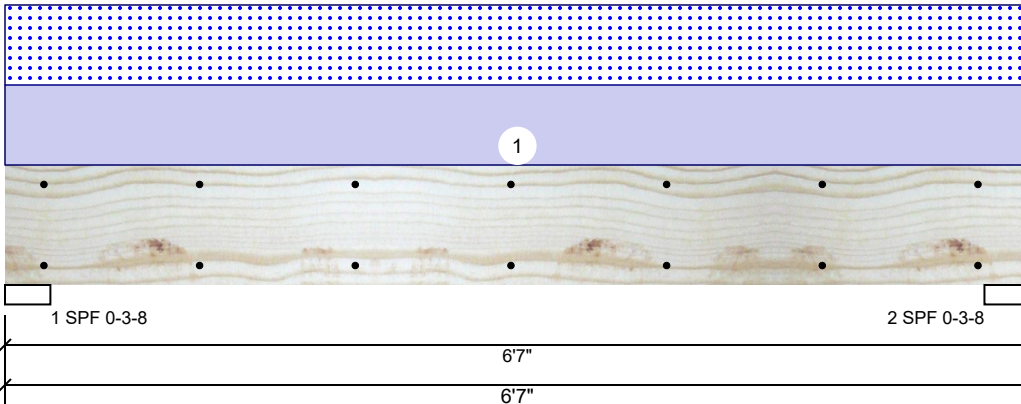

### Member Information

Type: Girder  
Plies: 2  
Moisture Condition: Dry  
Deflection LL: 480  
Deflection TL: 360  
Importance: Normal - II  
Temperature: Temp <= 100°F

Application: Floor  
Design Method: ASD  
Building Code: IBC 2012  
Load Sharing: No  
Deck: Not Checked

### Reactions UNPATTERNED lb (Uplift)

Brg	Direction	Live	Dead	Snow	Wind	Const
1	Vertical	0	1551	1527	0	0
2	Vertical	0	1551	1527	0	0

### Bearings

Bearing	Length	Dir.	Cap.	React D/L lb	Total	Ld. Case	Ld. Comb.
1 - SPF	3.500"	Vert	59%	1551 / 1527	3078	L	D+S
2 - SPF	3.500"	Vert	59%	1551 / 1527	3078	L	D+S

### Analysis Results

Analysis	Actual	Location	Allowed	Capacity	Comb.	Case
Moment	4386 ft-lb	3'3 1/2"	14423 ft-lb	0.304 (30%)	D+S	L
Unbraced	4386 ft-lb	3'3 1/2"	10451 ft-lb	0.420 (42%)	D+S	L
Shear	2090 lb	1' 3/4"	7943 lb	0.263 (26%)	D+S	L
LL Defl inch	0.040 (L/1858)	3'3 1/2"	0.153 (L/480)	0.258 (26%)	S	L
TL Defl inch	0.080 (L/922)	3'3 1/2"	0.204 (L/360)	0.391 (39%)	D+S	L

### Design Notes

- 1 Provide support to prevent lateral movement and rotation at the end bearings. Lateral support may also be required at the interior bearings by the building code.
- 2 Fasten all plies using 2 rows of 10d Box nails (.128x3") at 12" o.c. Maximum end distance not to exceed 6".
- 3 Refer to last page of calculations for fasteners required for specified loads.
- 4 Girders are designed to be supported on the bottom edge only.
- 5 Top loads must be supported equally by all plies.
- 6 Top must be laterally braced at end bearings.
- 7 Bottom must be laterally braced at end bearings.
- 8 Lateral slenderness ratio based on single ply width.

ID	Load Type	Location	Trib Width	Side	Dead 0.9	Live 1	Snow 1.15	Wind 1.6	Const. 1.25	Comments
1	Uniform			Top	464 PLF	0 PLF	464 PLF	0 PLF	0 PLF	A1
	Self Weight				7 PLF					

### Notes

Calculated Structural Designs is responsible only of the structural adequacy of this component based on the design criteria and loadings shown. It is the responsibility of the customer and/or the contractor to ensure the component suitability of the intended application, and to verify the dimensions and loads.

### Lumber

1. Dry service conditions, unless noted otherwise
2. LVL not to be treated with fire retardant or corrosive

chemicals

### Handling & Installation

1. LVL beams must not be cut or drilled
2. Refer to manufacturer's product information regarding installation requirements, multi-ply fastening details, beam strength values, and code approvals
3. Damaged Beams must not be used
4. Design assumes top edge is laterally restrained
5. Provide lateral support at bearing points to avoid lateral displacement and rotation

6. For flat roofs provide proper drainage to prevent ponding

This design is valid until 6/28/2026

### Manufacturer Info

Metsä Wood  
301 Merritt 7 Building, 2nd Floor  
Norwalk, CT 06851  
(800) 622-5850  
[www.metsawood.com/us](http://www.metsawood.com/us)



Client: Weaver Homes  
Project:  
Address:

Date: 2/25/2025  
Input by: Curtis Quick  
Job Name: The Lauren III Beams  
Project #:

Page 6 of 6

## BM1 Kerto-S LVL 1.750" X 9.250" 2-Ply - PASSED

Level: Level

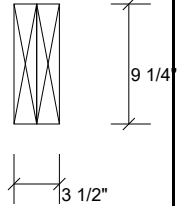
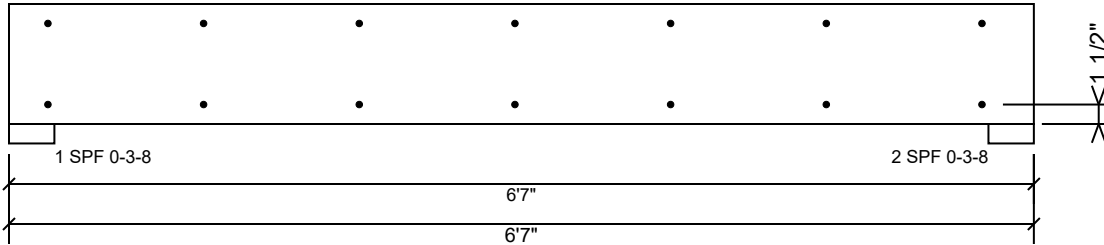

### Multi-Ply Analysis

Fasten all plies using 2 rows of 10d Box nails (.128x3") at 12" o.c.. Maximum end distance not to exceed 6".

Capacity	0.0 %
Load	0.0 PLF
Yield Limit per Foot	163.7 PLF
Yield Limit per Fastener	81.9 lb.
C <sub>m</sub>	1
Yield Mode	IV
Edge Distance	1 1/2"
Min. End Distance	3"
Load Combination	
Duration Factor	1.00

#### Notes

Calculated Structural Designs is responsible only of the structural adequacy of this component based on the design criteria and loadings shown. It is the responsibility of the customer and/or the contractor to ensure the component suitability of the intended application, and to verify the dimensions and loads.

#### Lumber

1. Dry service conditions, unless noted otherwise
2. LVL not to be treated with fire retardant or corrosive

#### chemicals

#### Handling & Installation

1. LVL beams must not be cut or drilled
2. Refer to manufacturer's product information regarding installation requirements, multi-ply fastening details, beam strength values, and code approvals
3. Damaged Beams must not be used
4. Design assumes top edge is laterally restrained
5. Provide lateral support at bearing points to avoid lateral displacement and rotation

6. For flat roofs provide proper drainage to prevent ponding

This design is valid until 6/28/2026

#### Manufacturer Info

Metsä Wood  
301 Merritt 7 Building, 2nd Floor  
Norwalk, CT 06851  
(800) 622-5850  
[www.metsawood.com/us](http://www.metsawood.com/us)