

PROPERTY ADDRESS: 9481 N.C. HWY 42
 HOLLY SPRINGS, N.C. 27540
 REFERENCE: DEED BOOK 3759, PAGE 857
 BEING ALL OF LOT 7 AS SHOWN ON A MAP ENTITLED
 "BOUNDARY SURVEY FOR RONALD & JUDY WHEELER", RECORDED
 IN MAP BOOK 2000, PAGE 515. HARNETT COUNTY REGISTRY.

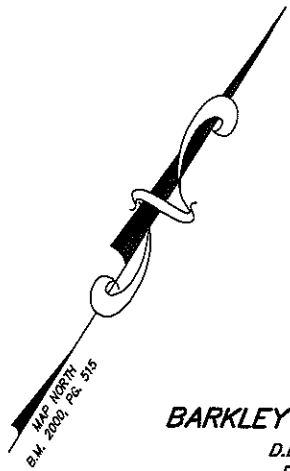

PRELIMINARY

THIS IS A PRELIMINARY DRAWING
 AND IS NOT TO BE USED AS A
 SURVEY OR TO TRANSFER ANY
 PROPERTY SHOWN HEREON.

8

BARKLEY SHEA ARNOLD, ET UX

D.B. 1548, PG. 372
 B.M. 10, PG. 32

4

**BRENDA PRINCE
 JOHN PRINCE**

D.B. 2151, PG. 509
 B.M. 2003, PGS. 353-354

6

**MILTON BUILT
 HOMES, LLC**

D.B. 3759, PG. 857
 B.M. 2000, PG. 515

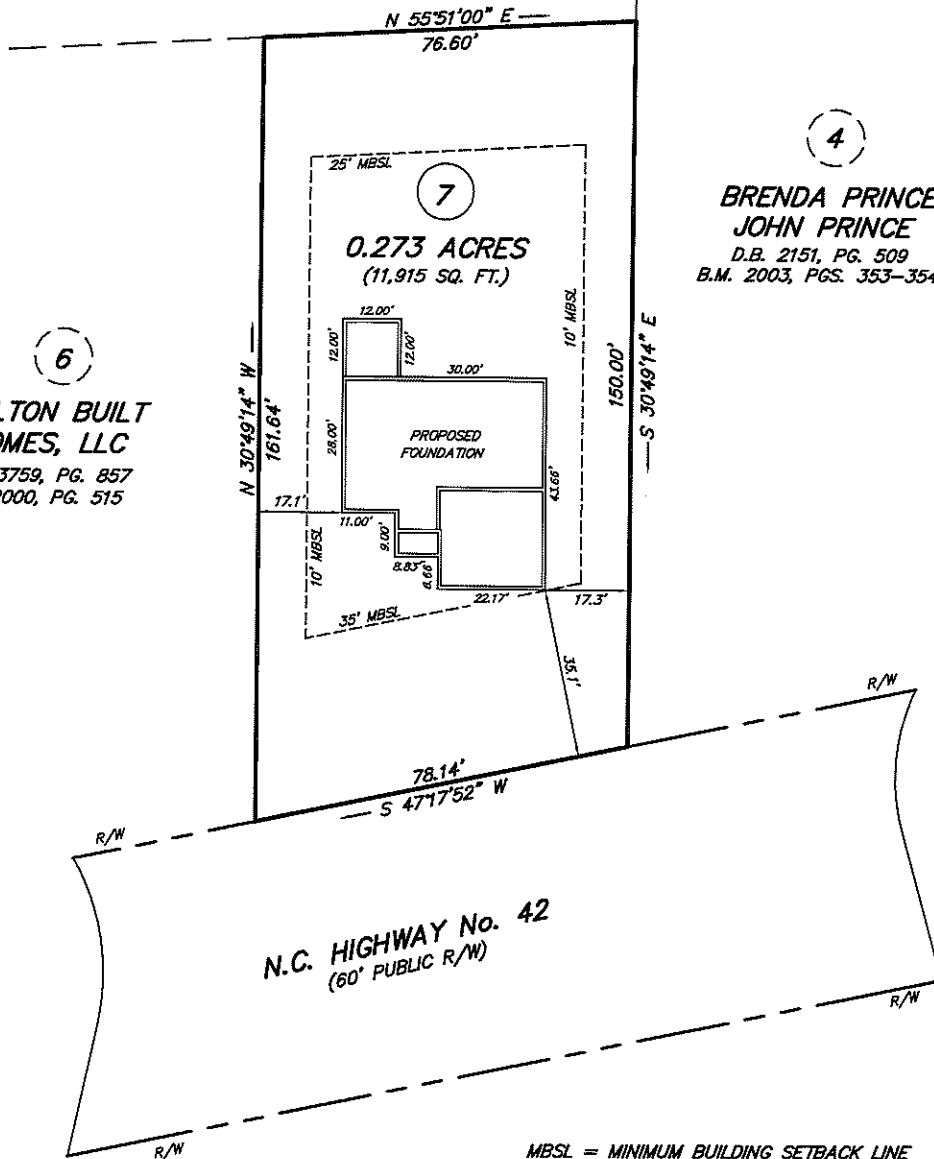

MBSL = MINIMUM BUILDING SETBACK LINE

**SITE PLAN FOR
 MILTON BUILT HOMES, LLC**

BOBBY FUQUAY and ASSOCIATES
 6525 MAL WEATHERS RD., RALEIGH N.C., 27603
 (919) 880-3309

TOWNSHIP: BUCKHORN	COUNTY: HARNETT	DATE OF SURVEY	N/A
STATE: NORTH CAROLINA	PIN 0525-59-2180.000	DATE OF MAP	02-12-2025
SCALE: 1" = 30'	ZONE: RA-20M	CHECK AND CLOSURE BY:	BOF
			DRAWING 202513