

THIS SURVEY WAS BALANCED USING THE COMPASS RULE ADJUSTMENT.
AREA DETERMINED USING COORDINATE METHOD.

DEED BOOK 3759, PAGE 857

M.B. 2000, PG. 515

M.B. 2025, PG. 304

PROPERTY ADDRESS: 000 NC HWY 42, HOLLY SPRINGS, N.C. 27540

PRELIMINARY

THIS IS A PRELIMINARY DRAWING
AND IS NOT TO BE USED AS A
SURVEY OR TO TRANSFER ANY
PROPERTY SHOWN HEREON.

BARKLEY SHAE ARNOLD

ROBIN LYNN ARNOLD

D.B. 1548, PG. 372

M.B. 10, PG. 32

PIN 0625-59-1154

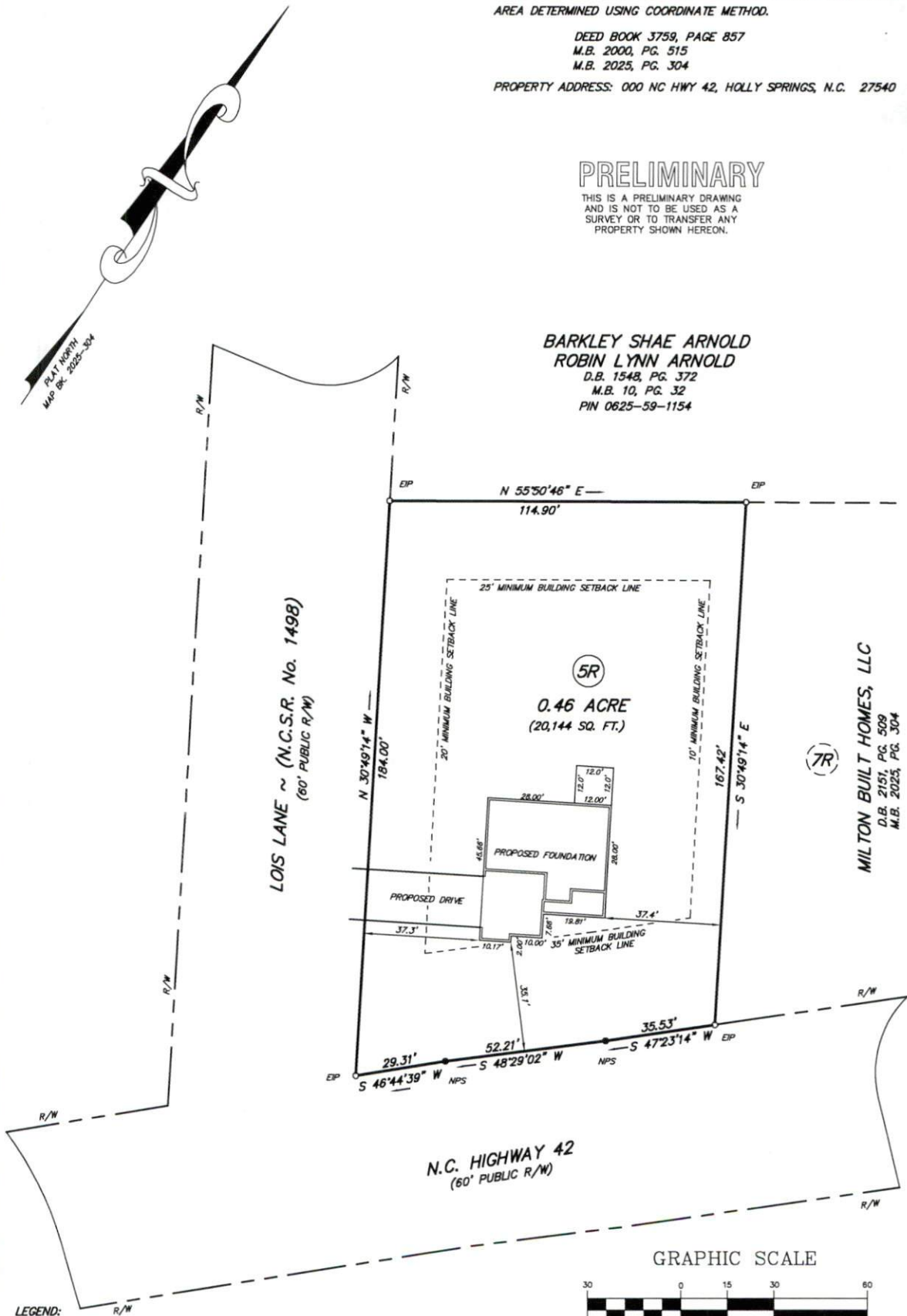

LEGEND:

- SURVEYED LINE
- - - NON-SURVEYED LINE
- - - RIGHT-OF-WAY LINE (NOT SURVEYED)
- - - MINIMUM BUILDING SETBACK LINE

EP = EXISTING IRON PIPE FOUND

NPS = NO POINT SET OR FOUND

ES = EXISTING IRON STAKE FOUND

R/W = RIGHT OF WAY

—●— IRON SET UNLESS OTHERWISE NOTED

—○— IRON FOUND UNLESS OTHERWISE NOTED

SITE PLAN FOR

MILTON BUILT HOMES, LLC

TOWNSHIP: BUCKHORN	COUNTY: HARNETT	DATE OF SURVEY	N/A
STATE: NORTH CAROLINA	PIN: 0625-59-2024.000	DATE OF MAP	05-23-2025
SCALE: 1" = 30'	ZONE: RA-20M	CHECK AND CLOSURE BY: BOF	202521-5R

BOBBY FUQUAY and ASSOCIATES
6525 MAL WEATHERS RD., RALEIGH N.C., 27603
(919) 880-3309

Plan No. 1698-15