

I, **MICHAEL P. GRIFFIN**, certify that under my direction and supervision this map was drawn from an actual field survey; that the error of closure of the survey as calculated by coordinates is 1: 10,000+; that the area shown hereon was calculated by coordinates. Dashed lines shown hereon were not surveyed.

Witness my hand and seal this 27TH day of MARCH 2025.



GRAPHIC SCALE
1"=30'

BK 2023 PGS 658-660
HARNETT CO. REGISTRY

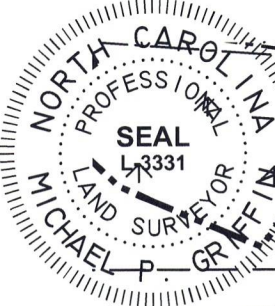

Michael P. Griffin
3-27-25

COMMON
AREA

N 78°33'25" E 625.91'
TO CL INTERSECTION
PEACH GROVE WAY &
WINDING CREEK DRIVE

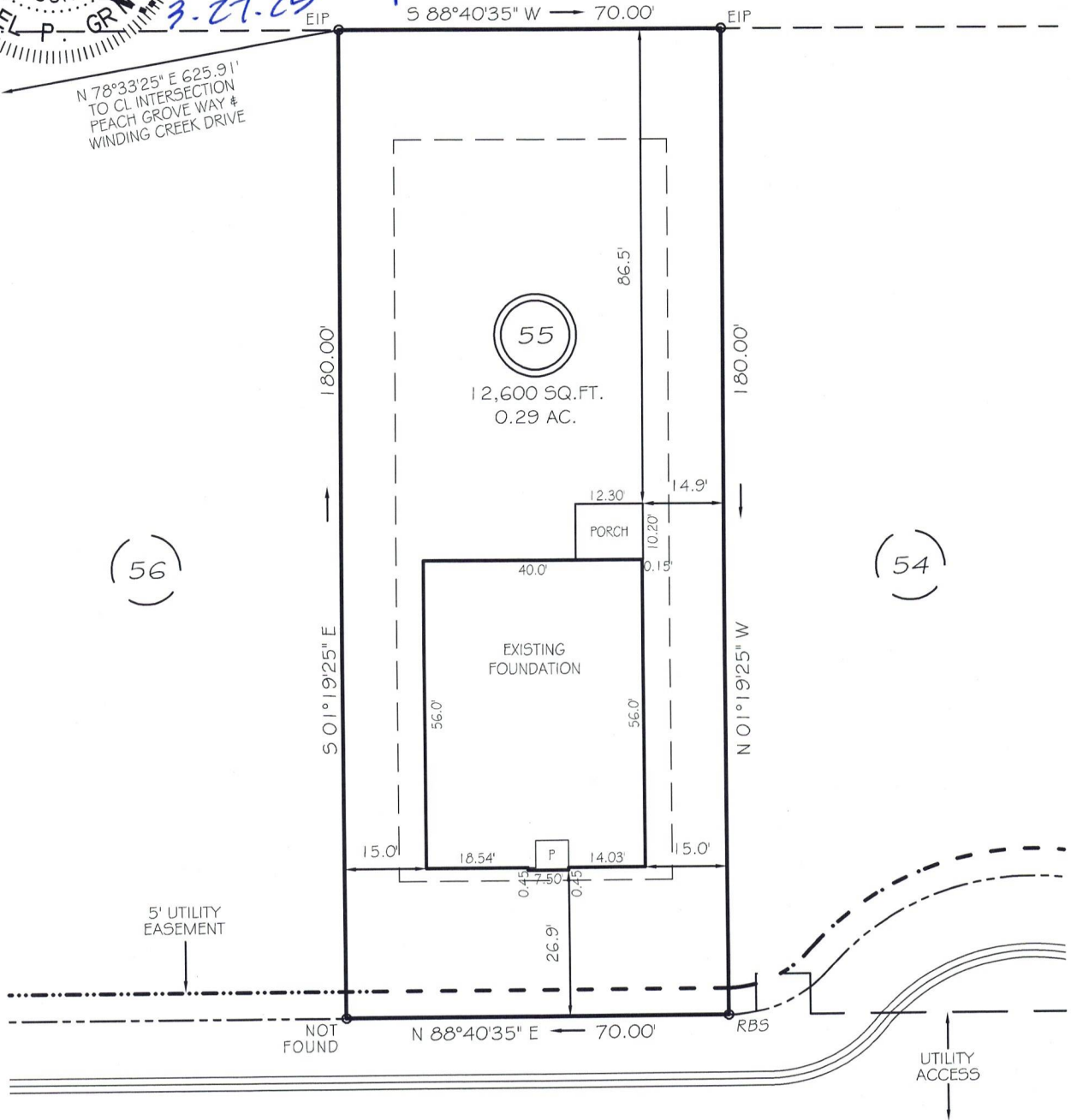

WINDING CREEK DRIVE

50' PUBLIC R/W & UTILITY ACCESS

SETBACKS

FRONT 25'
REAR 20'
SIDE 10'
CORNER SIDE 20'

THIS PROPERTY IS NOT LOCATED
IN THE 100 YEAR FLOOD ZONE.

LEGEND

EIP	EXISTING IRON PIPE	FES	FLARED END SECTION
IPS	IRON PIPE SET	WM	WATER METER
R/W	RIGHT OF WAY	CO	CLEAN OUT
N/F	NOW OR FORMERLY	FH	FIRE HYDRANT
EIS	EXISTING IRON STAKE	CB	CATCH BASIN

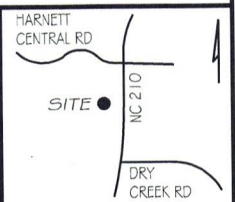

GRIFFIN LAND SURVEYING, INC.

P.O. BOX 148
FUQUAY-VARINA, NC 27526
(919) - 567 - 1963

FIRM LIC.# C-1345

FOUNDATION SURVEY

FOR

DRB HOMES

THE FARM AT
NEILLS CREEK

LOT 55

579 WINDING CREEK DRIVE

NORTH CAROLINA

HARNETT COUNTY NEILL'S CREEK TWSHP

DRAWN BY **KDF**

DATE **3/27/25**

CHECKED BY **MPG**

SCALE **1" = 30'**