

AS-BUILT IMPROVEMENTS FOR
MATTAMY HOMES
66 RENSHAW LANE
LOT 147, PROVIDENCE CREEK PHASE 3A
HECTORS CREEK AND BLACK RIVER TOWNSHIP, HARNETT COUNTY, NORTH CAROLINA

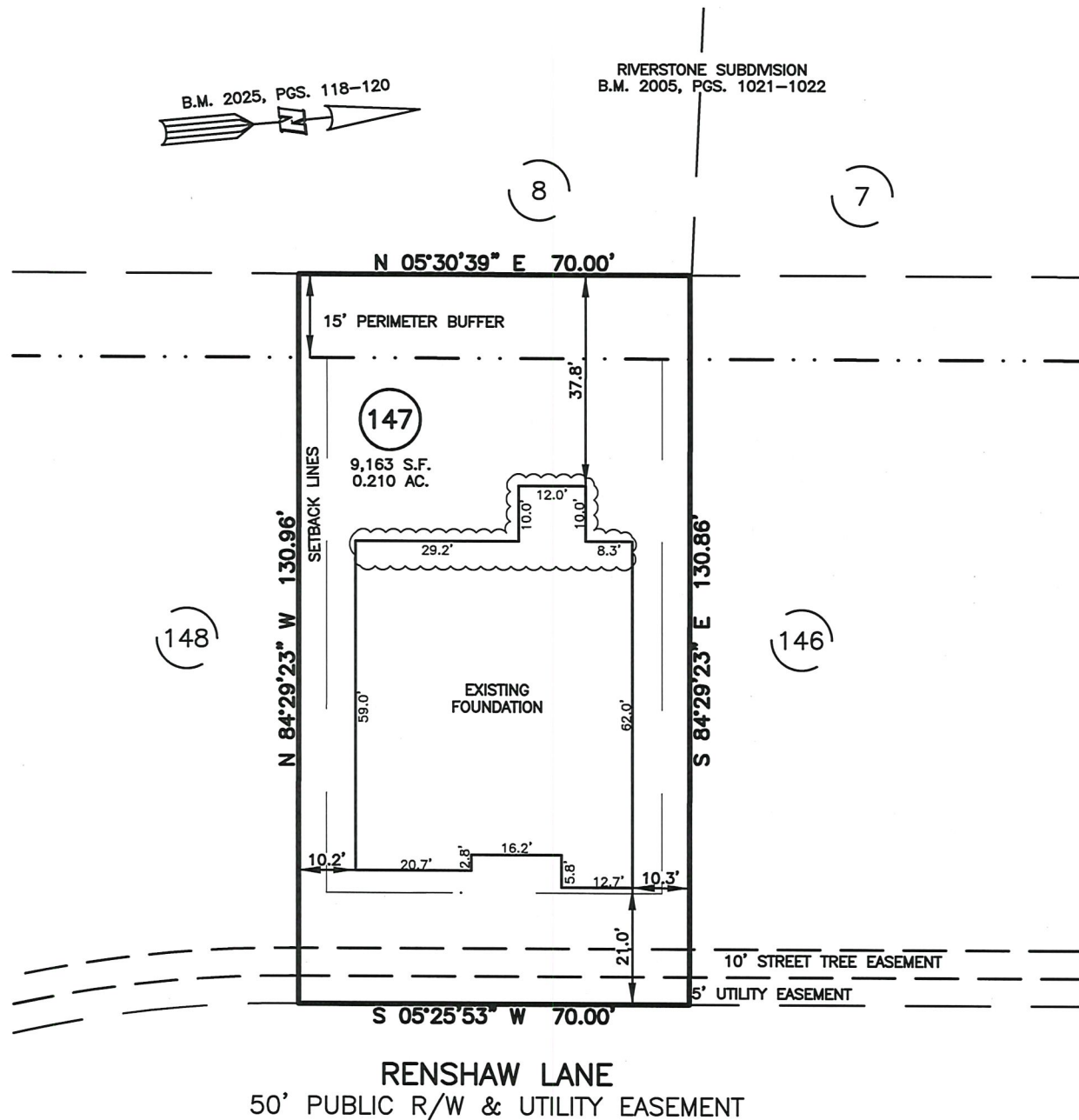

LEGEND

△	AIR CONDITIONER	INV.	INVERT
BC	BACK OF CURB	IPS	IRON PIPE SET
BFP	BACK FLOW PREVENTER	IRS	IRON ROD SET
○	CLEANOUT	○	LIGHT POLE
□	CURB INLET	MNS	MAGNETIC NAIL SET
DHS	DRILL HOLE SET	○	MANHOLE SANITARY SEWER
ECM	EXISTING CONCRETE MONUMENT	○	MANHOLE STORM SEWER
EDH	EXISTING DRILL HOLE	OHW	OVERHEAD WIRES
EIS	EXISTING IRON STAKE	PKS	PK NAIL SET
EIP	EXISTING IRON PIPE	PNS	POINT NOT SET
EM	ELECTRIC METER	RRS	RAIL ROAD SPIKE
EPK	EXISTING PK NAIL	○	TELEPHONE PEDESTAL
ES	ELECTRIC STUB	○	TRANSFORMER
FL	FLARED END SECTION	○	CABLE TV PEDESTAL
FR	FIRE HYDRANT	○	UTILITY POLE
FO	FIBER OPTIC PEDESTAL	○	WATER METER
GM	GAS METER	○	WATER VALVE
→	GUY	○	YARD INLET
		()	FIELD MEASUREMENT

SETBACK INFO

FRONT:	20'
REAR:	15'
SIDES:	5'
CORNER SIDE:	15'

REFERENCES:

B.M. 2025, PGS. 118-120

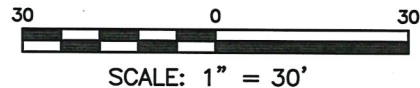

NOTES

1. THIS SURVEY SUBJECT TO ANY FACTS THAT MAY BE DISCLOSED BY A FULL AND ACCURATE TITLE SEARCH.
2. THIS MAP MAY NOT BE A CERTIFIED SURVEY AND HAS NOT BEEN REVIEWED BY A LOCAL GOVERNMENT AGENCY FOR COMPLIANCE WITH ANY APPLICABLE LAND DEVELOPMENT REGULATIONS AND HAS NOT BEEN REVIEWED FOR COMPLIANCE WITH RECORDING REQUIREMENTS FOR PLATS.

THIS AS-BUILT IS
FOR CODE COMPLIANCE.
NOT FOR SALES OR
CONVEYANCE

WAKE COUNTY, NORTH CAROLINA

I CERTIFY THAT THIS MAP WAS DRAWN UNDER MY SUPERVISION FROM FIELDWORK DONE UNDER MY SUPERVISION; THAT THE IMPROVEMENTS LIE WHOLLY UPON THE LOT AND THAT THE PROPERTY SHOWN IS AN EXISTING PARCEL OR PARCELS OF LAND.

Charles R. Piratzky

CHARLES R. PIRATZKY, P.L.S.
L-2813

4-10-25

DATE



REV1: APRIL 10, 2025
DATE: MARCH 26, 2025

Q:\FieldLoc\PCCK 149 148 147 146 FDN.txt

RWK, PA
ENGINEERING ~ SURVEYING
CORPORATE LICENSE: C-1771
101 W. MAIN ST., SUITE 202
GARNER, NC 27529
PHONE (919) 779-4854
FAX (919) 779-4056

Q:\Providence Creek\PCCK147\PCCK 147.dwg