

SURVEY FOR

MUNGO HOMES

LOT 23, LANGDON PRESERVE SUBDIVISION
294 ALICE TRACE ROAD
PIN# 1602-44-1658

REF:D.B. 4267, PAGE 216
REF:P.B. 2024, PAGE 588

GROVE TOWNSHIP
HARNETT COUNTY, NORTH CAROLINA
MAY 5, 2025
REVISED JUNE 16, 2025



SCALE 1"=50'

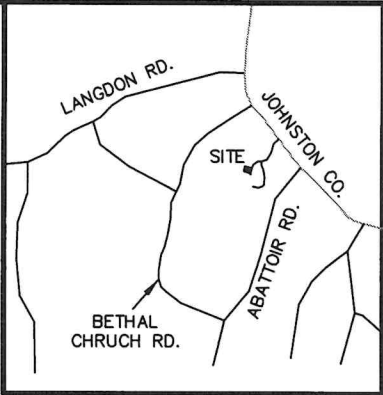

VICINITY MAP

LEGEND:

- EIP - EXISTING IRON PIPE
- EIB - EXISTING IRON BAR
- BEIP - BENT IRON PIPE
- BEIB - BENT IRON BAR
- CM - CONCRETE MONUMENT
- EPK - EXISTING PK NAIL
- SPK - SET PK NAIL
- NIP - NEW IRON PIPE SET
- R/W - RIGHT OF WAY
- CATV - CABLE TV BOX
- EB - ELECTRIC BOX
- TEL - TELEPHONE PEDESTAL
- PP - POWER POLE
- OHL - OVERHEAD LINE
- LP - LIGHT POLE
- WM - WATER METER
- WV - WATER VALVE
- CO - SEWER CLEAN-OUT
- CC - CONCRETE
- CB - CATCH BASIN
- MH - MANHOLE
- FH - FIRE HYDRANT

NOTE:

-REVISION DATE OF JUNE 16, 2025
WAS TO ADD THE DECK. NO ADDITIONAL
FIELD WORK WAS PERFORMED.

LINE TABLE		
LINE	BEARING	DISTANCE
L-1	S 70°49'29" E	50.00'

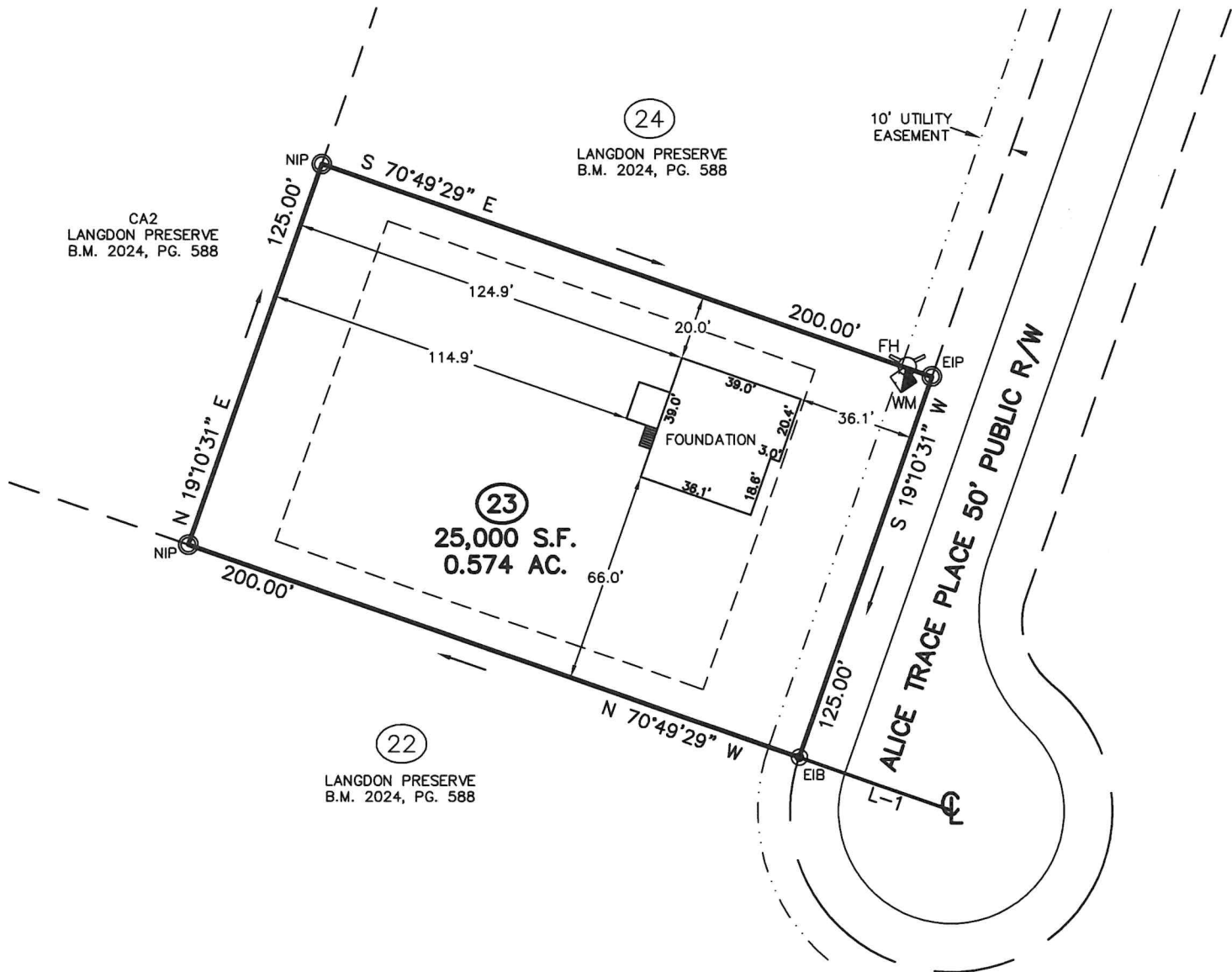

CMP

Professional Land Surveyors
C-1525

333 S. White Street
Post Office Box 1253
Wake Forest, N.C. 27588
(919)556-3148

(LANGPRE23.DWG - KK)

I DECLARE THAT THIS SURVEY COMPLIES WITH THE NORTH CAROLINA STANDARDS OF PRACTICE FOR SURVEYING, (SECTION 1600) FOR CLASS A SURVEYS AND THAT THE CALCULATED RATIO OF PRECISION BEFORE ADJUSTMENTS IS 1:10,000+. FURTHERMORE, PROPERTY CORNERS SHOWN ARE PRIMARY CONTROL MONUMENTATION FOR THE RE-ESTABLISHMENT OF PROPERTY CORNERS IN THE ABSENCE OF GRID MONUMENTS AND OTHER SUBDIVISION PROPERTY CORNERS. THIS SURVEY IS NOT TO BE RECORDED WITHOUT THE WRITTEN AUTHORIZATION OF THE SURVEYOR.

PROFESSIONAL LAND SURVEYOR L-3835

