

- All bracing, blocking, beams, purlins @ 2'0" o.c., ledger, etc. provided by others.
- Roof truss to roof truss connections provided by Riverside Roof Truss.
- Truss to building connections provided by others.

Refer to Sealed drawings for connection detail of multiple ply trusses.

NOT ALL TRUSSES ARE SYMMETRICAL AND MAY NOT PERFORM CORRECTLY IF INSTALLED BACKWARDS. PLEASE REFER TO SEALS WHILE SETTING TRUSSES TO ENSURE TRUSSES ARE ORIENTED CORRECTLY

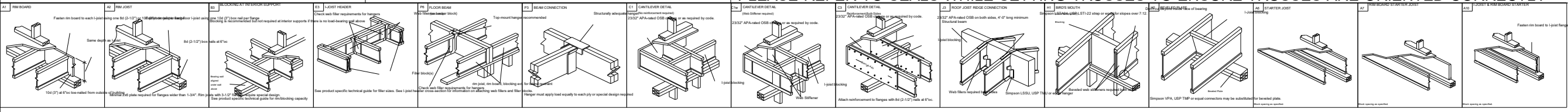

SHOP DRAWING APPROVAL
 THIS LAYOUT IS THE SOLE SOURCE FOR FABRICATION OF TRUSSES AND VOIDS ALL PREVIOUS ARCHITECTURAL OR OTHER TRUSS LAYOUTS. REVIEW AND APPROVAL OF THIS LAYOUT MUST BE RECEIVED BEFORE ANY TRUSSES WILL BE BUILT. VERIFY ALL CONDITIONS TO INSURE AGAINST CHANGES THAT WILL RESULT IN EXTRA CHARGES TO YOU.
 REVIEWED BY: _____ APPROVED BY: _____ DATE: _____

| Net Qty | Plyies | Product | Length | PlotID |
|---------|--------|----------------------------------|----------|--------|
| 8 | 1 | 14" NI-40x | 38-00-00 | FJ38 |
| 3 | 1 | 14" NI-40x | 26-00-00 | FJ26 |
| 18 | 1 | 14" NI-40x | 22-00-00 | FJ22 |
| 2 | 2 | 14" NI-40x | 22-00-00 | FJ22-2 |
| 3 | 1 | 14" NI-40x | 20-00-00 | FJ20 |
| 2 | 2 | 14" NI-40x | 20-00-00 | FJ20-2 |
| 8 | 1 | 14" NI-40x | 18-00-00 | FJ18 |
| 2 | 2 | 14" NI-40x | 18-00-00 | FJ18-2 |
| 4 | 1 | 14" NI-40x | 14-00-00 | FJ14 |
| 2 | 1 | 14" NI-40x | 8-00-00 | FJ8 |
| 1 | 1 | 14" NI-40x | 6-00-00 | FJ6 |
| 1 | 1 | 14" NI-40x | 4-00-00 | FJ4 |
| 2 | 2 | 1 3/4" x 9 1/4" (2.0E 3100) LVL | 12-00-00 | BM2 |
| 2 | 2 | 1 3/4" x 9 1/4" (2.0E 3100) LVL | 8-00-00 | WHBM18 |
| 2 | 2 | 1 3/4" x 11 7/8" (2.0E 3100) LVL | 20-00-00 | GDHBM3 |
| 2 | 2 | 1 3/4" x 11 7/8" (2.0E 3100) LVL | 12-00-00 | GDHBM8 |
| 2 | 2 | 1 3/4" x 11 7/8" (2.0E 3100) LVL | 10-00-00 | WHBM1 |
| 3 | 3 | 1 3/4" x 14" (2.0E 3100) LVL | 20-00-00 | BM4 |
| 2 | 2 | 1 3/4" x 14" (2.0E 3100) LVL | 14-00-00 | BM17 |
| 2 | 2 | 1 3/4" x 14" (2.0E 3100) LVL | 10-00-00 | BM5 |
| 12 | 1 | 1 1/8" x 14" APA Rim Board | 12-00-00 | RIM1 |
| 1 | 1 | 14" NI-40x | 39-00-00 | BK1 |

| Connector Summary | | |
|-------------------|---------|-----|
| Product | Manuf | Qty |
| IUS2.56/14 | Simpson | 15 |
| IUS2.56/14 | Simpson | 2 |
| IUS2.56/14 | Simpson | 4 |

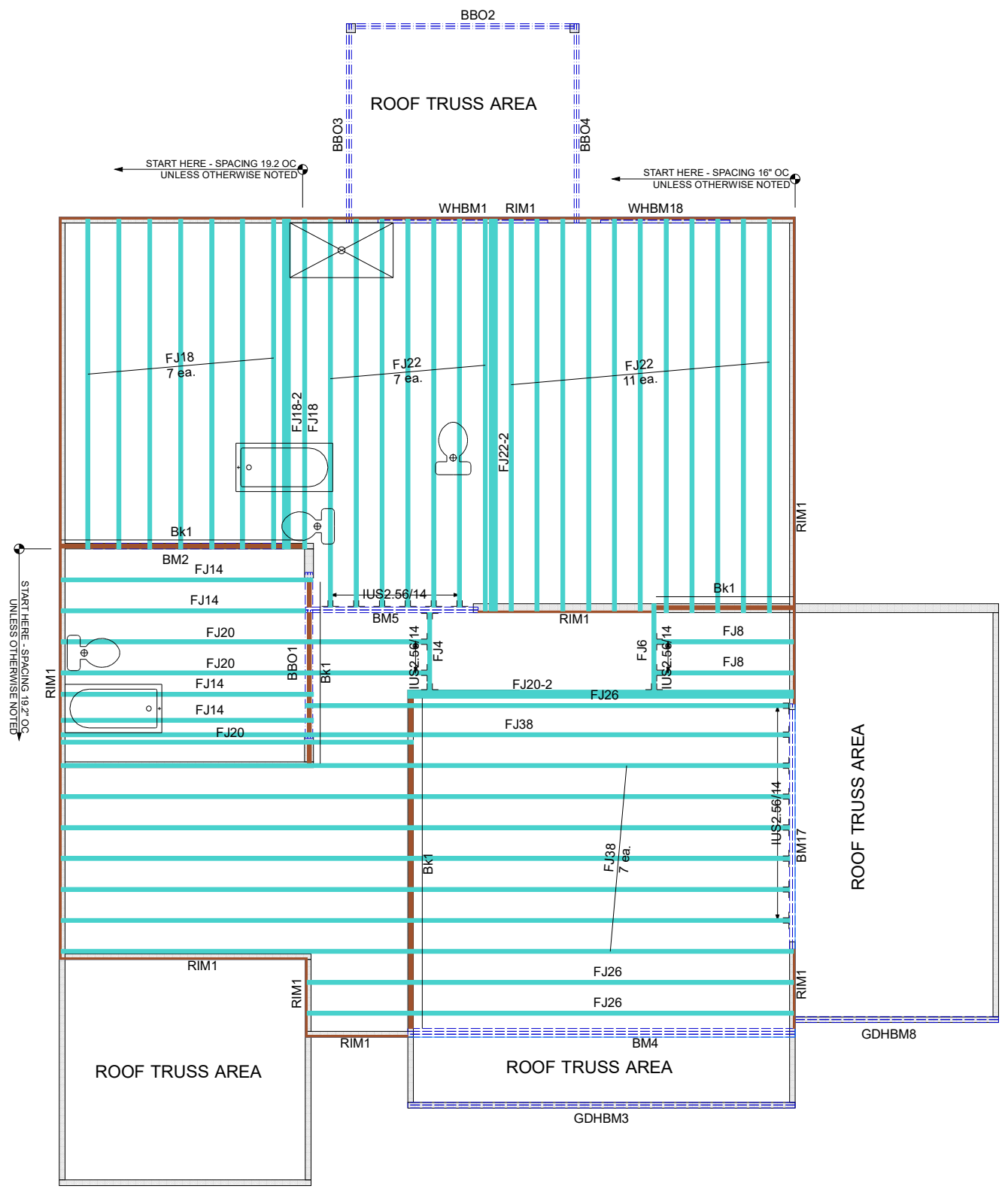

THIS IS A TRUSS PLACEMENT DIAGRAM ONLY. These trusses are designed as individual building components to be incorporated into the building design at the specification of the building designer. See individual design sheets for each truss design identified on the placement drawing. The building designer is responsible for temporary and permanent bracing of the roof and floor system and for the overall structure. The design of the truss support structure including headers, beams, walls, columns, and sufficient blocking in floor cavity under point loads is the responsibility of the building designer. For general guidance regarding bracing, consult "Bracing of Wood Trusses" available from the Truss Plate Institute, 583 D'Onofrio Drive, Madison, WI 53179.

Hanger Conversion Chart

| | |
|--------------|----------------------|
| Client: | MATTAMY HOMES |
| Job Name: | SEQUIOIA - CRAFTSMAN |
| Model: | EWP 2ND FLOOR |
| Lot #: | 51 |
| Order #: | 25-0542-B |
| Subdivision: | FOX FIELD FARM |
| Sales Rep: | C Walden |
| Designer: | R S |
| Date: | 1/28/2025 |

733 RIVER PARK DRIVE DANVILLE, VA 24540 (434) 793-0217 FAX: (434) 799-8767

RIVERSIDE ROOF TRUSS, LLC

Roof Surface Area: 0 Sq. Ft.
 Floor Surface Area: 4298 Sq. Ft.

