

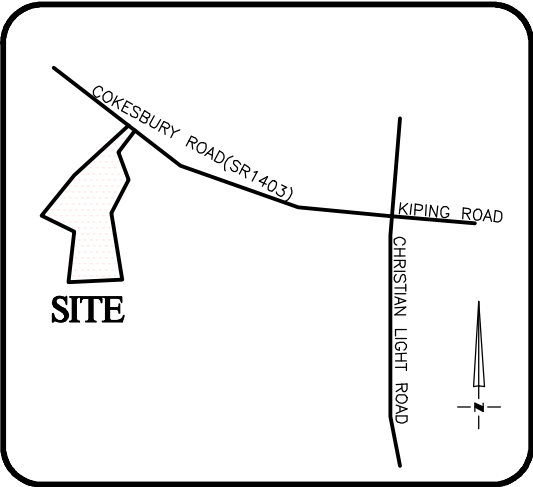

THIS IS TO CERTIFY THAT ON THE 4th DAY OF APRIL 2025 AN ACTUAL SURVEY WAS DONE UNDER MY SUPERVISION OF THE PROPERTY SHOWN HEREON, THIS MAP IS NOT INTENDED TO MEET GS 47-30 RECORDING REQUIREMENTS.



VICINITY MAP
Not To Scale

SETBACKS: (ZONE RA-30)

FRONT - 35'
REAR - 25'
SIDE - 10'
CORNER SIDE - 20'

SIGNED 
DEAN M. RHOADS, PLS (L-4679)

LEGEND

- PROPERTY LINE
- ADJACENT PROPERTY LINES
- CLOSURE EXCEEDS 1 INCH IN 10,000 FT.
- IPS ● - IRON PIN SET
- EIP ○ - EXISTING IRON PIPE
- CP ○ - COMPUTED POINT
- DB - DEED BOOK
- PB - BOOK OF MAPS/PLAT BOOK
- PG - PAGE
- #306 STREET ADDRESS

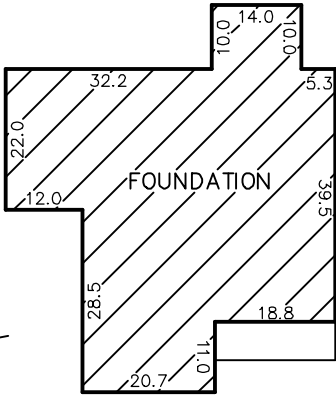
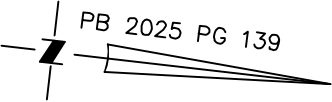
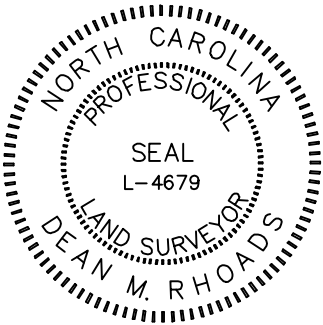

INSET
N.T.S.

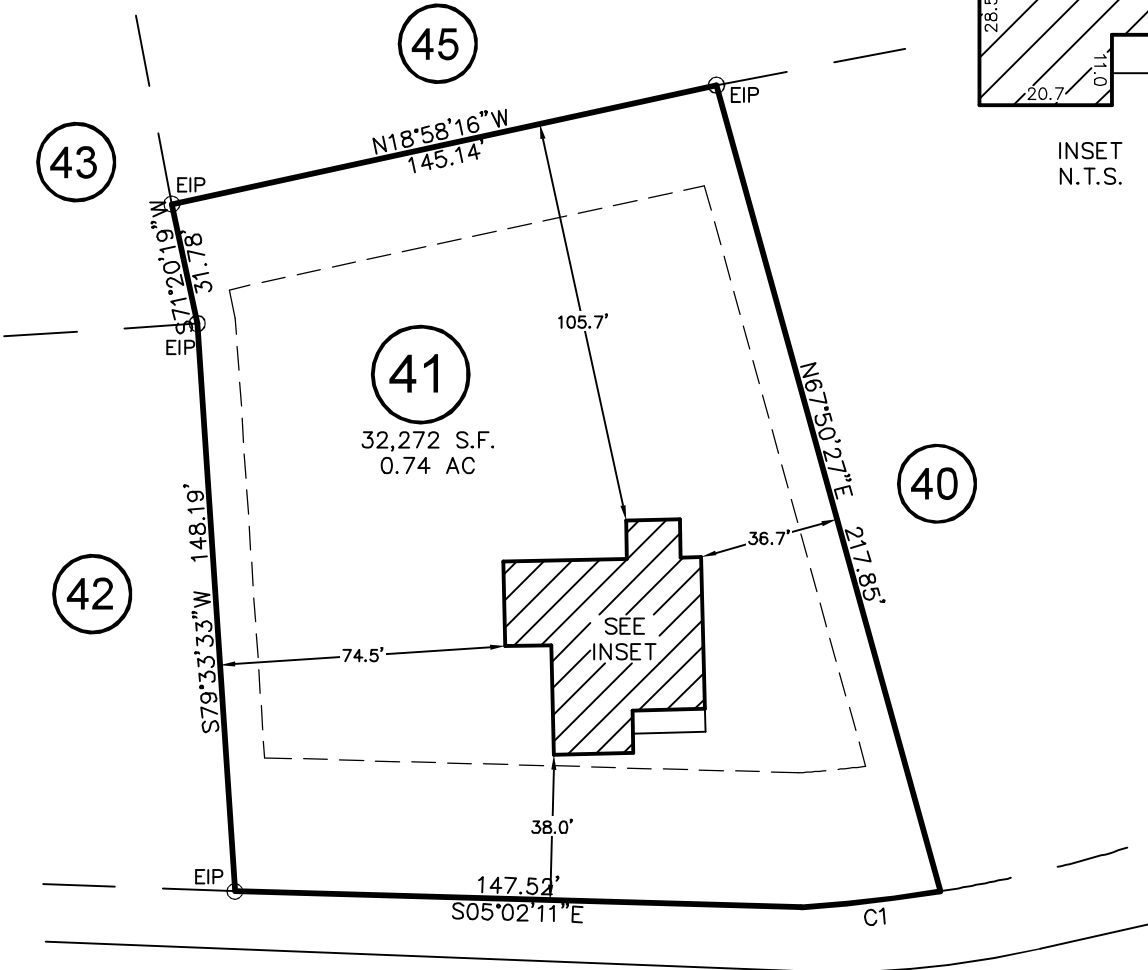

WHITE MAGNOLIA LANE
50' PUBLIC R/W

CURVE	RADIUS	ARC LENGTH	CH LENGTH	CH BEARING
C1	379.04'	36.43'	36.41'	N13°12'24\"W

THIS PROPERTY MAY BE SUBJECT TO ANY AND ALL APPLICABLE DEED RESTRICTIONS, EASEMENTS, RIGHT-OF-WAY, UTILITIES AND RESTRICTIVE COVENANTS WHICH MAY BE OF RECORD OR IMPLIED

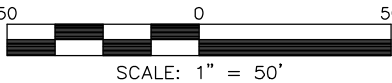

SCALE: 1" = 50'

RESIDENTIAL
LAND SERVICES, PLLC.

1917 Evans Road
Cary, North Carolina 27513
Phone (919) 378-9316
Firm License # P-0873

FOUNDATION SURVEY

FOR
#306 WHITE MAGNOLIA LANE
LOT 41, MAGNOLIA ACRES SUBDIVISION

Hector's Creek Township, Harnett County, North Carolina

PROPERTY OF: HHHUNT HOMES
MAP BOOK 2025 PAGE 139 DEED REFERENCE

DRAWN: JWW SURVEYED: RDA CHECKED: JWW DATE: APRIL 4, 2025