

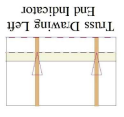

THIS IS A TRUSS PLACEMENT DIAGRAM ONLY. These trusses are designed and engineered by a professional engineer. The building designer is responsible for the design and placement of the roof and floor systems and for the specification of the building designer. See individual design sheets for each truss design and permit drawing. The building designer is responsible for temporary and permanent bracing of the roof and floor systems and for the overall structure. The design of the truss support structure including headers, girts, walls, and columns is the responsibility of the building designer. For general guidance regarding the bearing consult "Bearing of Wood Trusses" available from the Truss Plate Institute, 583 D'Orfino Drive, Madison, WI 53179.

Revisions	Name
00/00/00	Name
00/00/00	Name
00/00/00	Name
00/00/00	Name
00/00/00	Name

FRAMER MUST REFER TO PLANS WHILE SETTING COMPONENTS. DAMAGED COMPONENTS SHOULD NOT BE INSTALLED UNLESS TOLD TO BY THE COMPONENT PLANT. TRUSSES TO TRUSS CONNECTIONS ARE TOE-NAILED, UNLESS NOTED OTHERWISE.
 ALL BEARING POINTS MUST BE INSTALLED PRIOR TO SETTING ANY COMPONENTS.
 CUTTING OR DRILLING OF COMPONENTS SHOULD NOT BE DONE WITHOUT CONTACTING COMPONENT SUPPLIER FIRST. CUSTOMER TAKES FULL RESPONSIBILITY FOR COMPONENTS IF CUT BEFORE AUTHORIZATION.
 ALL UPLIFT CONNECTORS SHOWN WITHIN THESE DOCUMENTS ARE RECOMMENDATIONS ONLY. PER ANSI/TPI-1. DIMENSIONS ARE READ AS FOOT-INCH-SIXTEENTH.
 GIRDERS MUST BE FULLY CONNECTED TOGETHER PRIOR TO ADDING ANY LOADS.
 REFER TO FINAL TRUSS ENGINEERING SHEETS FOR PLY TO PLY CONNECTIONS.
 PLUMBING DROPS NOTED ARE IN THE APPROXIMATE LOCATIONS PER PLAN. BUILDER TO VERIFY LOCATIONS BEFORE SETTING TRUSSES.
 TRIANGULAR SYMBOL NEAR END OF TRUSS INDICATES LEFT END OF TRUSS AS SHOWN ON INDIVIDUAL TRUSS DRAWINGS.



Truss Connector Total List

Qty	Product	Manuf
10	HTU26	Simpson
8	HTU28	Simpson
2	_GT2	Simpson
7	LJS26	Simpson
50	One H2.5A	Simpson

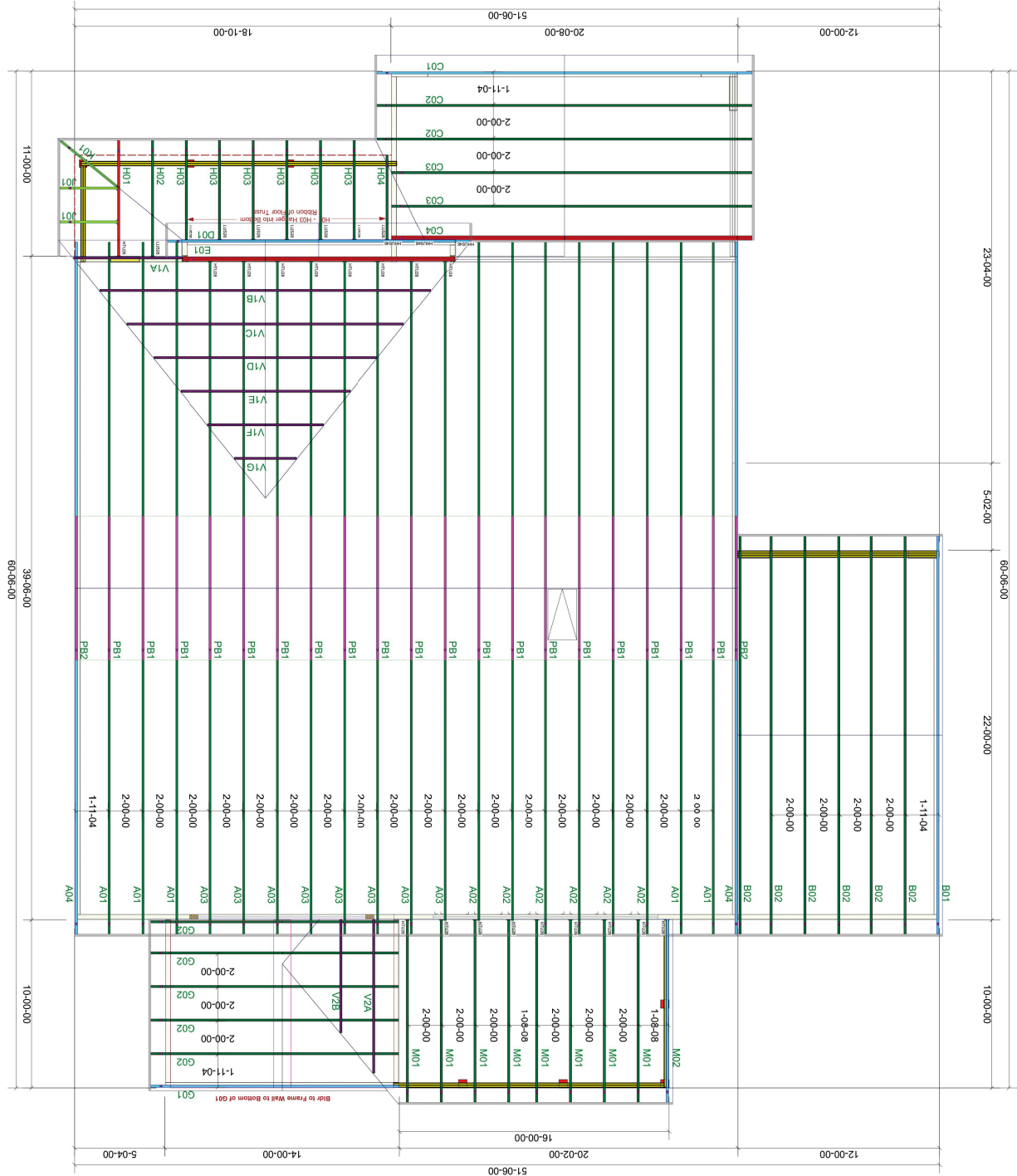

General Notes: