

Harnett County Department of Public Health

PERMIT # SP2502-0074

Operation Permit

☒ New Installation ☒ Septic Tank ☒ Nitrification Line ☐ Repair ☐ Expansion

PROPERTY LOCATION: 211284 Moore Wilson CH 28 / Thomas Farm

Name: (owner) LGI Homes

SUBDIVISION BRAYDEN Preserve

LOT # 3

System Installer: Quality Septic / Gals

Basement with plumbing: ☐ Garage ☒ Number of Bedrooms 3

Type of Water Supply: ☐ Community ☒ Public ☐ Well Distance from well _____ feet

System Type: 2520 REDUCTION System

Types V and VI Systems expire in 5 years.

(In accordance with Table V a)

Owner must contact Health Department 6 months prior to expiration for permit renewal.

This system has been installed in compliance with applicable North Carolina General Statutes, Rules for Sewage Treatment and Disposal, and all conditions of the Improvement Permit and Construction Authorization.

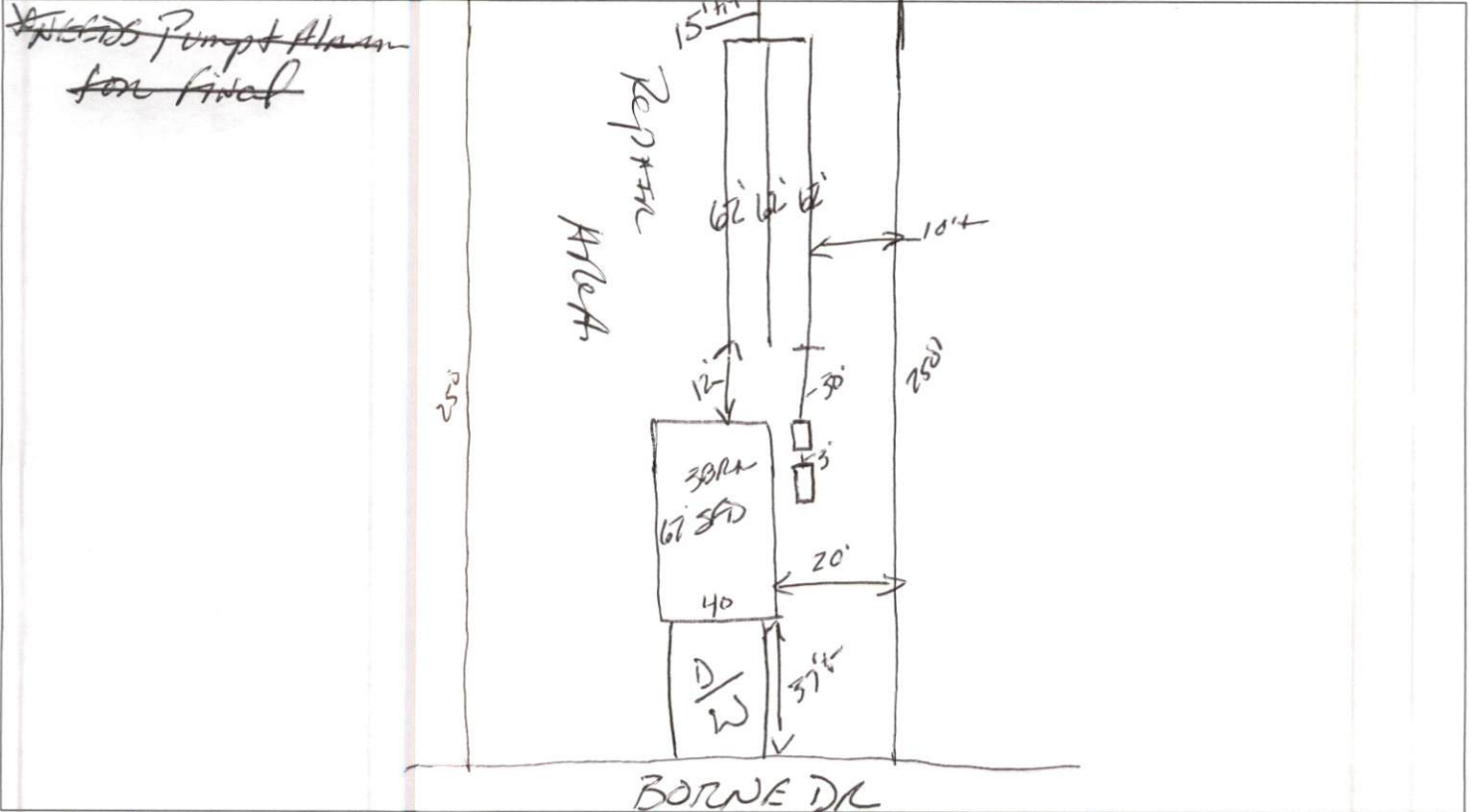

PERMIT CONDITIONS:

I. Performance: System shall perform in accordance with Rule .1961.

II. Monitoring: As required by Rule .1961.

III. Maintenance: As required by Rule .1961. Other: _____

Subsurface system operator required? Yes ☐ No ☐

If yes, see attached sheet for additional operation conditions, maintenance and reporting.

IV. Operation: _____

V. Other: _____

☒ D-Box ☒ Pump ☒ Alarm ☐ H2O Line ☐ PWR Line

Following are the specifications for the sewage disposal system on the above captioned property.

Type of system: ☐ Conventional ☒ Other 2520 REDUCTION

Septic Tank: 1000 gallons Pump Tank: 1000 gallons

Subsurface No. of 1 exact length 186' total

width of 3 depth of 22-24 inches

Drainage Field ditches 3 of each ditch 62' feet

ditches 3 feet ditches 22-24 inches

French Drain Required: _____ Linear feet

Authorized State Agent

Moh R 2515

Date 7-1-25