

# Harnett County Department of Public Health

PERMIT # SFD 2502-0063

## Operation Permit

☒ New Installation ☒ Septic Tank ☒ Nitrification Line ☐ Repair ☐ Expansion

PROPERTY LOCATION: 149 Whimbrel Ct, Lillington

Name: (owner) DRG Homes

SUBDIVISION Blake pond LOT # 94

System Installer: Weather Master

Basement with plumbing: ☐ Garage ☒ Number of Bedrooms 4

Type of Water Supply: ☐ Community ☒ Public ☐ Well Distance from well \_\_\_\_\_ feet

System Type: 25% Reduction Type III(b) 24 chambers Types V and VI Systems expire in 5 years.

(In accordance with Table V a)

Owner must contact Health Department 6 months prior to expiration for permit renewal.

This system has been installed in compliance with applicable North Carolina General Statutes, Rules for Sewage Treatment and Disposal, and all conditions of the Improvement Permit and Construction Authorization.

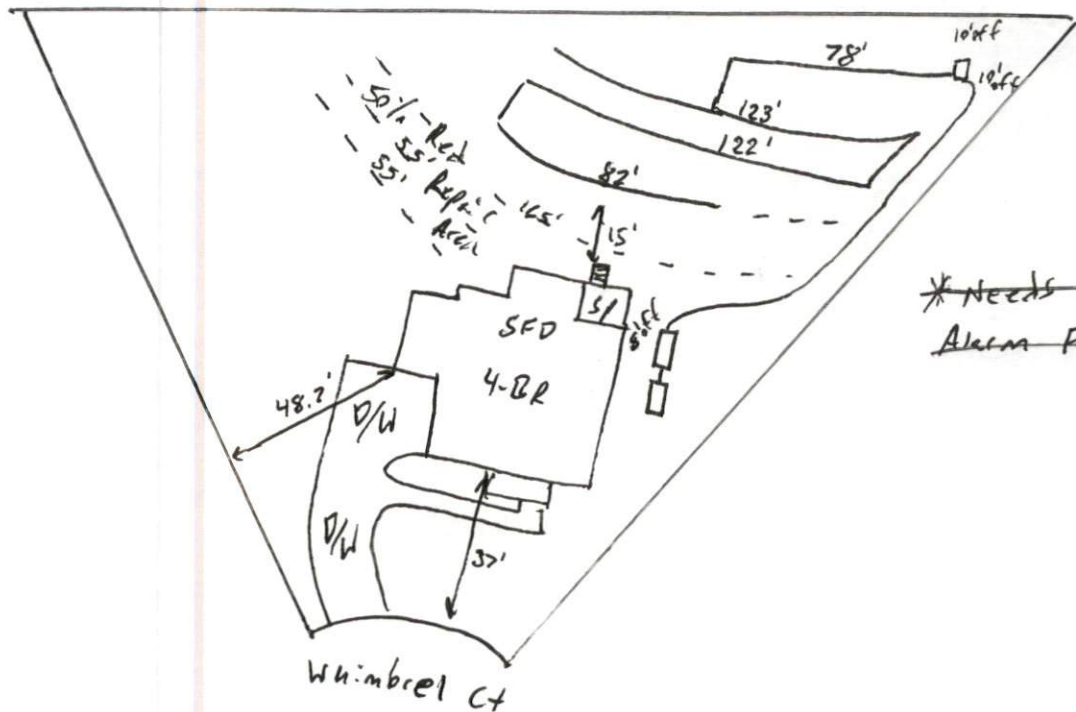

### PERMIT CONDITIONS:

I. Performance: System shall perform in accordance with Rule .1961.

II. Monitoring: As required by Rule .1961.

III. Maintenance: As required by Rule .1961. Other: \_\_\_\_\_

Subsurface system operator required? Yes ☐ No ☐

If yes, see attached sheet for additional operation conditions, maintenance and reporting.

IV. Operation: \_\_\_\_\_

V. Other: \_\_\_\_\_

☐ D-Box ☐ Pump ☐ Alarm ☐ H2O Line ☐ PWR Line

Following are the specifications for the sewage disposal system on the above captioned property.

Type of system: ☐ Conventional ☒ Other Type III(b) 24 chambers Septic Tank: 1,000 gallons Pump Tank: 1,000 gallons

Subsurface No. of exact length width of depth of  
Drainage Field ditches 1 of each ditch 405' feet ditches 3' feet ditches 22'-24" inches

French Drain Required: \_\_\_\_\_ Linear feet

Authorized State Agent MEHS

Date 7-25-25