

Duncans Creek- Lot #38  
4-Bedroom - "As Built" - Approved by Alex Adams  
681 Beacon Hill Road- Lillington, NC  
New Home, Inc  
Harnett County PIN: 0630-31-0932

\*Not a Survey  
Sketched from a plot plan supplied by owner

\*At time of installation the initial system was shifted on lot due to vegetation limitations and installer was able to dose initial system with gravity so pump requirement was removed. - Approved by Alex Adams

System: Gravity to D-Box  
Lines: 4-7 (300')  
0.4 LTAR  
18" Max Trench Bottom  
Accepted Status System  
Repair: Pressure Manifold  
Lines: 1-3 (300')  
0.4 LTAR  
18" Max Trench Bottom  
Accepted Status System

\*\*1000 Gallon Septic and Pump Tank  
Tank and trenches to be located minimum of 10'  
from any property line and minimum of 5'  
from any building foundation.  
\*Do Not Cut, Fill, or Alter Drainfield or Repair Area  
\*Comply with all setbacks  
\*Contact local health dept. and/or Alex Adams prior to  
or during installation with any questions or concerns.

Adams  
Soil Consulting  
919-414-6761  
Job #1769

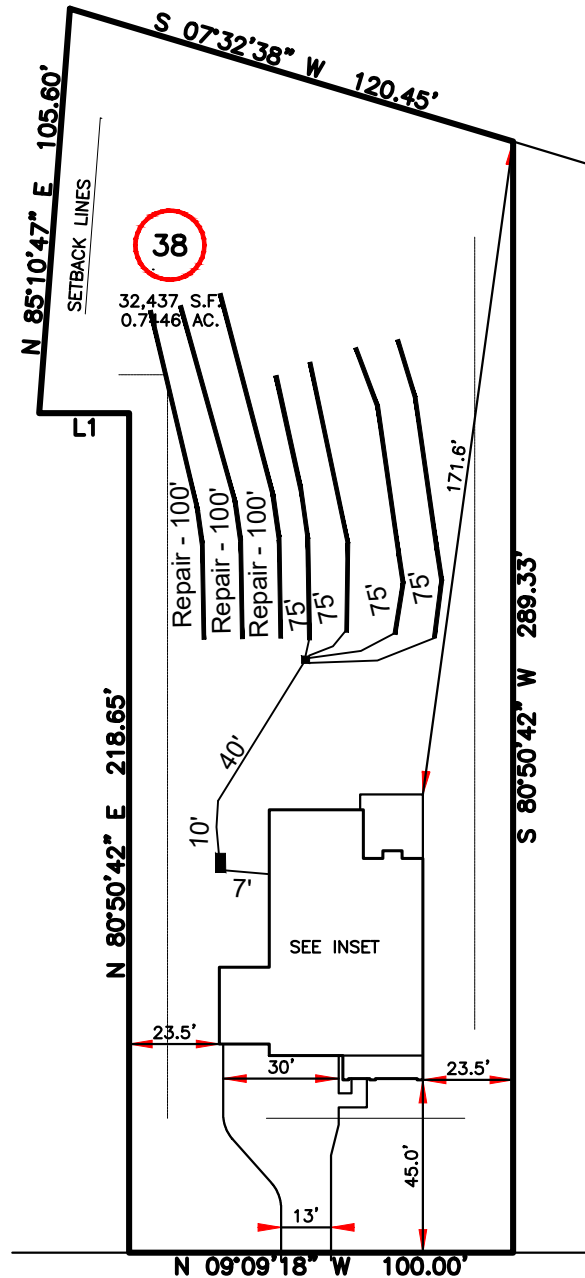

GRAPHIC SCALE  
1" = 50'

