

- All bracing, blocking, beams, purlins @ 2'0" o.c., ledger, etc. provided by others.
- Roof truss to roof truss connections provided by Riverside Roof Truss.
- Truss to building connections provided by others.

Refer to Sealed drawings for connection detail of multiple ply trusses.

NOT ALL TRUSSES ARE SYMMETRICAL AND MAY NOT PERFORM CORRECTLY IF INSTALLED BACKWARDS. PLEASE REFER TO SEALS WHILE SETTING TRUSSES TO ENSURE TRUSSES ARE ORIENTED CORRECTLY

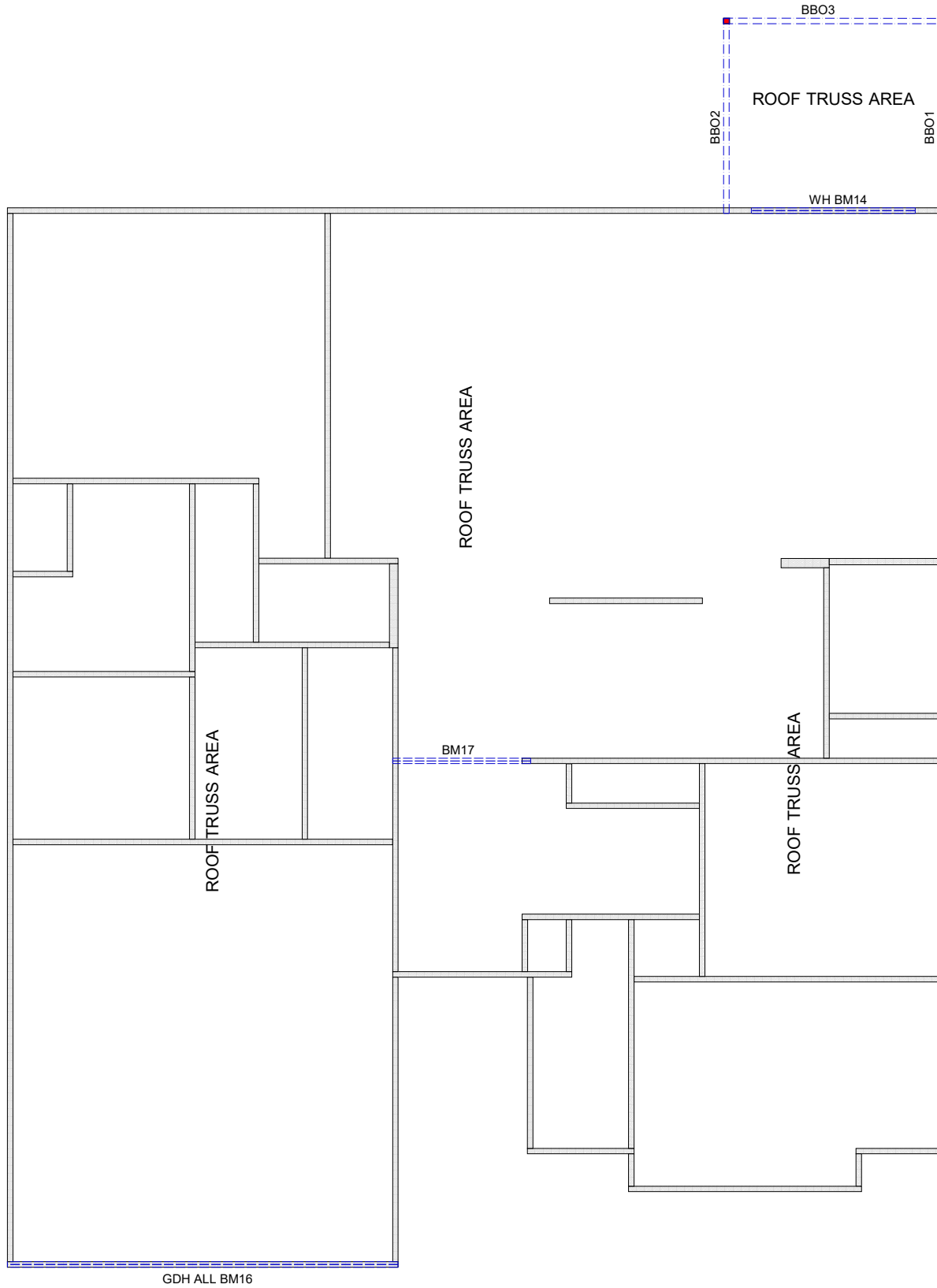
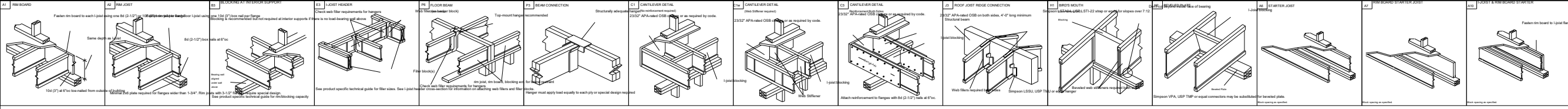

Products				
PlotID	Length	Product	Plies	Net Qty
WH BM14	10-00-00	1 3/4" x 9 1/4" (2.0E 3100) LVL	2	2
BM17	8-00-00	1 3/4" x 9 1/4" (2.0E 3100) LVL	2	2
GDH ALL BM16	22-00-00	1 3/4" x 11 7/8" (2.0E 3100) LVL	2	2

**SHOP DRAWING APPROVAL**  
 THIS LAYOUT IS THE SOLE SOURCE FOR FABRICATION OF TRUSSES AND VOIDS ALL PREVIOUS ARCHITECTURAL OR OTHER TRUSS LAYOUTS. REVIEW AND APPROVAL OF THIS LAYOUT MUST BE RECEIVED BEFORE ANY TRUSSES WILL BE BUILT. VERIFY ALL CONDITIONS TO INSURE AGAINST CHANGES THAT WILL RESULT IN EXTRA CHARGES TO YOU.

REVIEWED BY: \_\_\_\_\_ APPROVED BY: \_\_\_\_\_ DATE: \_\_\_\_\_

Hanger Conversion Chart

USP	Simpson
JUS26	LUS26
THD26	HUS26
THD26-2	HHUS26-2
HJC26	THJA26
MSH422	THA422

Client: **MATTAMY HOMES**

Job Name: **ALLEGHENY - CRAFTSMAN**

Model: **FIRST FLOOR HEADERS**

Lot #: **17**

Order #: **25-0503-B**

Designer: **R S**

Date: **1/24/2025**

733 RIVER PARK DRIVE

DANVILLE, VA 24540

(434) 793-0217

FAX: (434) 799-8767



RIVERSIDE ROOF TRUSS, LLC

Roof Surface Area: 0 Sq. Ft.

Floor Surface Area: 4325 Sq. Ft.

