

I, MICHAEL P. GRIFFIN, certify that under my direction and supervision this map was drawn from an actual field survey; that the error of closure of the survey as calculated by coordinates is 1: 10,000+; that the area shown hereon was calculated by coordinates. Dashed lines shown hereon were not surveyed.

Witness my hand and seal this 29TH day of MAY 2025.

*[Signature]*  
5.29.25

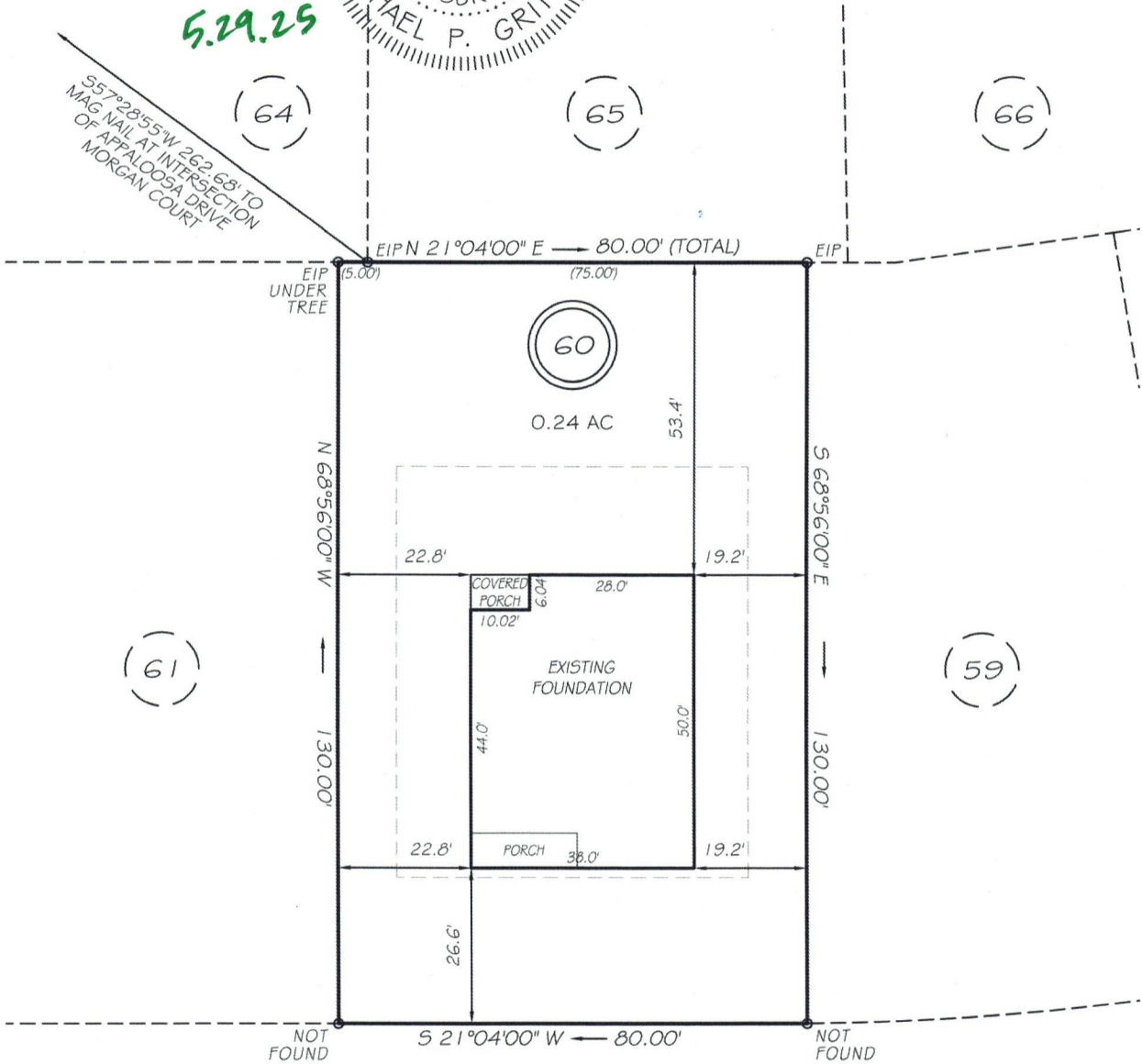

APPALOOSA DRIVE  
50' RW

SETBACKS

FRONT	25'
REAR	35'
SIDE	10'
CORNER SIDE	20'

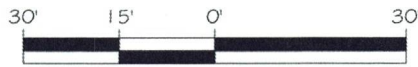

GRAPHIC SCALE  
1"=30'

LEGEND

EIP	EXISTING IRON PIPE	FES	FLARED END SECTION
ISS	IRON STAKE SET	WM	WATER METER
R/W	RIGHT OF WAY	CO	CLEAN OUT
N/F	NOW OR FORMERLY	FH	FIRE HYDRANT
EIS	EXISTING IRON STAKE	CB	CATCH BASIN

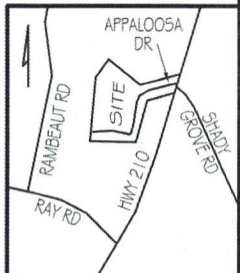

THIS PROPERTY IS NOT LOCATED  
IN THE 100 YEAR FLOOD ZONE.

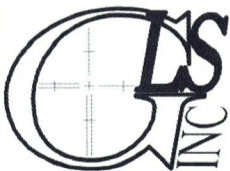

GRIFFIN LAND SURVEYING, INC.

P. O. BOX 148  
FUQUAY-VARINA, NC 27526  
(919) - 567 - 1963

FIRM LIC.# C-1345

FOUNDATION SUVEY  
FOR

A & G RESIDENTIAL

HARNETT LAKES

LOT 60

224 APPALOOSA DRIVE

SPRING LAKE, N.C.

HARNETT COUNTY

ANDERSON CREEK

DRAWN BY KDF

DATE 5/29/25

CHECKED BY MPG

SCALE 1" = 30'