

**LEGEND**

○ DENOTES IRON PIPE OR BREAK IN LINE  
△ DENOTES CONTROL CORNER  
BG BELOW GROUND      REC RECORDED  
AG ABOVE GROUND      MEAS MEASURED  
EPK EXISTING PK NAIL  
EIR EXISTING IRON REBAR  
SIR SET REBAR

NOTE - 1/2" IRON REBAR SET FLUSH W/ THE GROUND AT ALL PROPERTY CORNERS UNLESS OTHERWISE NOTED.

(504)  
CREEKSIDE OAKS SOUTH  
P.B. 2024, PG. 593

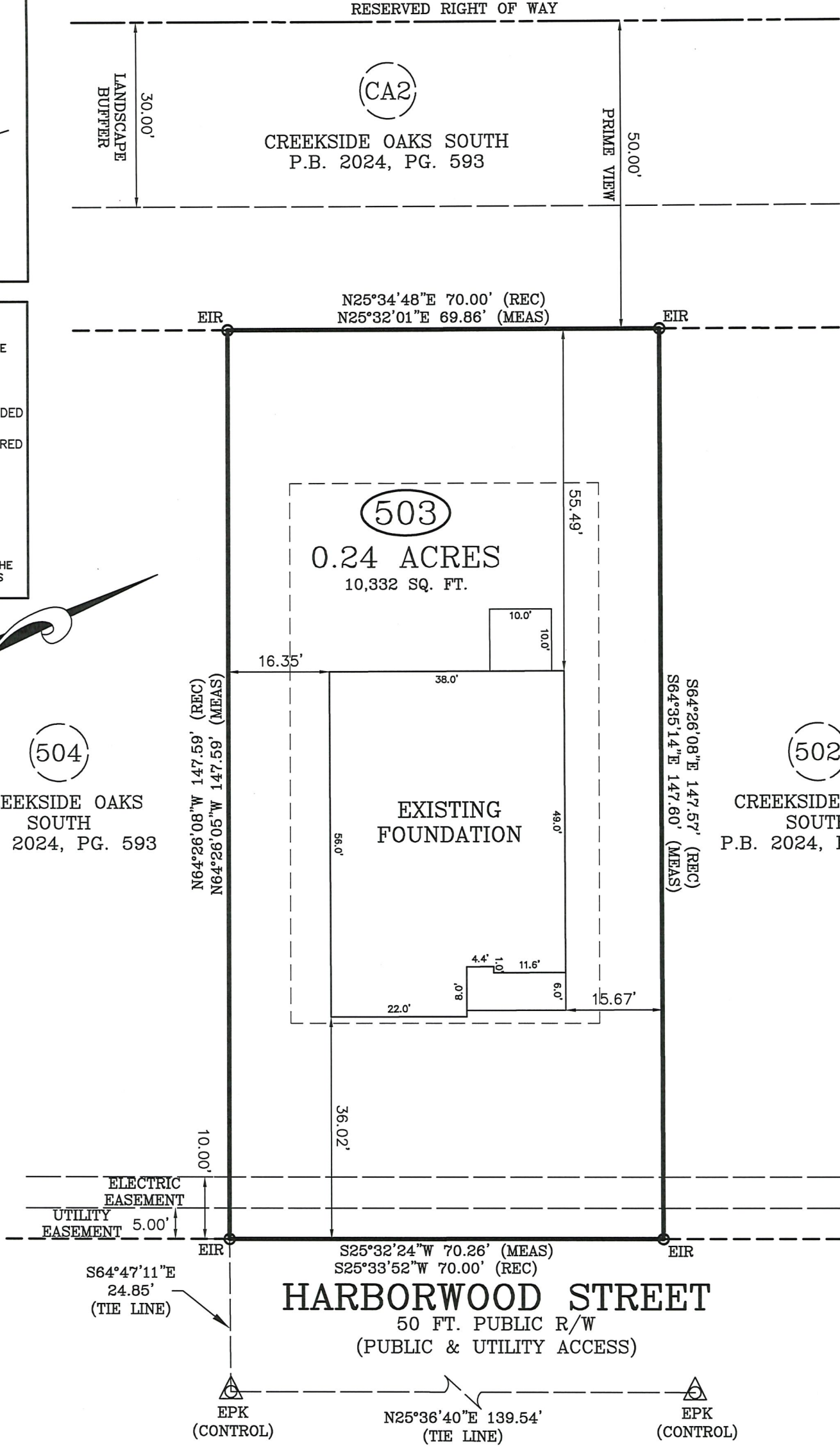

FOUNDATION SURVEY

SURVEY FOR: CAVINESS LAND  
ADDRESS: HARBORWOOD STREET  
CITY OF: LILLINGTON, NC  
COUNTY OF: HARNETT

TOWNSHIP OF: ANDERSON CREEK  
DATE: JUNE 18TH, 2025  
SCALE: 1" = 20'  
REFERENCE: LOT 503  
CREEKSIDE OAKS SOUTH  
P.B. 2024, PG. 593



**Larry King & Associates, R.L.S., P.A.**  
P.O. Box 53787  
1333 Morganton Road, Suite 201  
Fayetteville, NC 28305  
Phone: (910)483-4300  
Fax: (910)483-4052  
www.LKandA.com  
NC Firm License C-0887

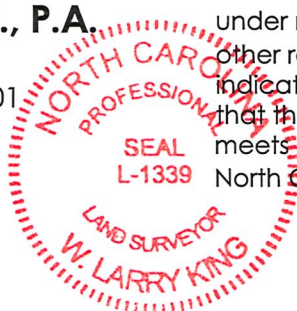

"I certify that this map was drawn under my supervision from an actual survey made under my supervision (deed description recorded in Plat Book 2024, Page 593 or other reference source as shown); that the boundaries not surveyed are indicated as drawn from information in Book and page as referenced above that the ratio of precision or positional accuracy is > 1:10,000 ; and that this map meets the requirements of The Standards of Practice for Land Surveying in North Carolina (21 NCAC 56.1600)."

*W. Larry King* PLS 1339  
W. Larry King, Professional Land Surveyor L-1339