

I, MICHAEL P. GRIFFIN, certify that under my direction and supervision this map was drawn from an actual field survey; that the error of closure of the survey as calculated by coordinates is 1: 10,000+; that the area shown hereon was calculated by coordinates. Dashed lines shown hereon were not surveyed.

Witness my hand and seal this 18TH day of APRIL 2025.

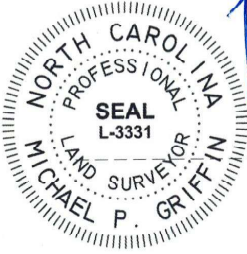

BM 2023 PAGE 128
BM 2024 PAGE 541
HARNETT CO. REGISTRY

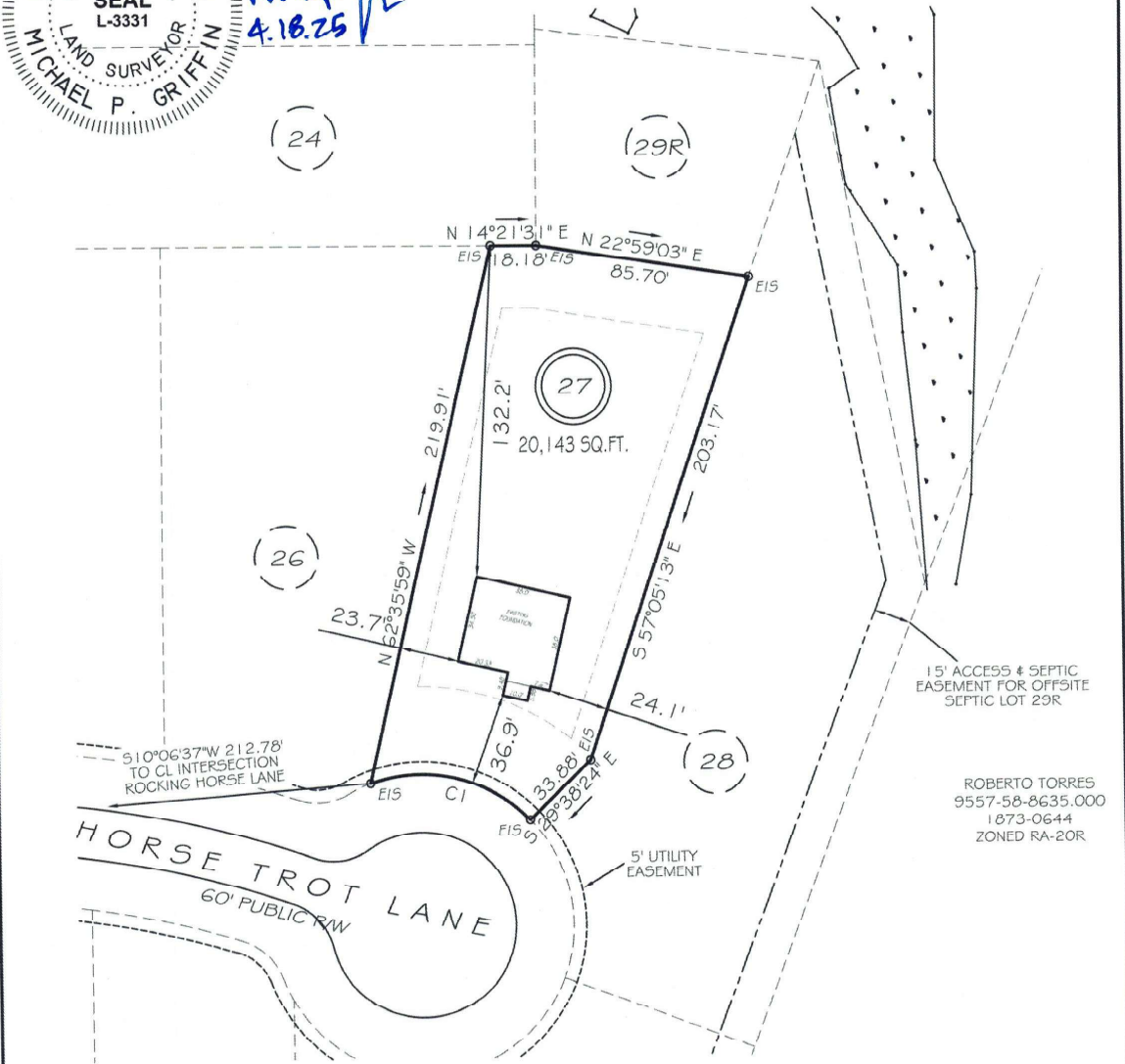

CI R=60.00' L=68.95' N27°26'27"E 65.21'

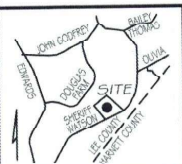

LOTS 15-57 SETBACKS

FRONT 35'
REAR 25'
INT. SIDE 10'
EXT. SIDE 20'



GRAPHIC SCALE
1"=60'

LEGEND

FIP	EXISTING IRON PIPE	FES	FLARED END SECTION
IPS	IRON PIPE SET	WM	WATER METER
R/W	RIGHT OF WAY	CO	CLEAN OUT
N/F	NOW OR FORMERLY	FH	FIRE HYDRANT
EIS	EXISTING IRON STAKE	CB	CATCH BASIN

THIS PROPERTY IS NOT LOCATED
IN THE 100 YEAR FLOOD ZONE.

DETAIL NOT
TO SCALE

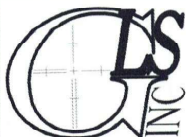
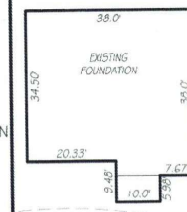

GRIFFIN LAND SURVEYING, INC.

P.O. BOX 148
FUQUAY-VARINA, NC 27526
(919) 567-1963

FIRM LIC.# C-1345

DRAWN BY KDF

DATE 4/18/25

CHECKED BY MPG

SCALE 1" = 60'

FOUNDATION SURVEY
FOR

DREAM FINDERS HOMES, LLC

WATSON RIDGE SUBDIVISION

LOT 27

HORSE TROT LANE

SANFORD, N.C.

HARNETT COUNTY JOHNSONVILLE TOWNSHIP