

I, MICHAEL P. GRIFFIN, certify that under my direction and supervision this map was drawn from an actual field survey; that the error of closure of the survey as calculated by coordinates is 1: 10,000+; that the area shown hereon was calculated by coordinates. Dashed lines shown hereon were not surveyed.

Witness my hand and seal this 29TH day of MAY 2025.

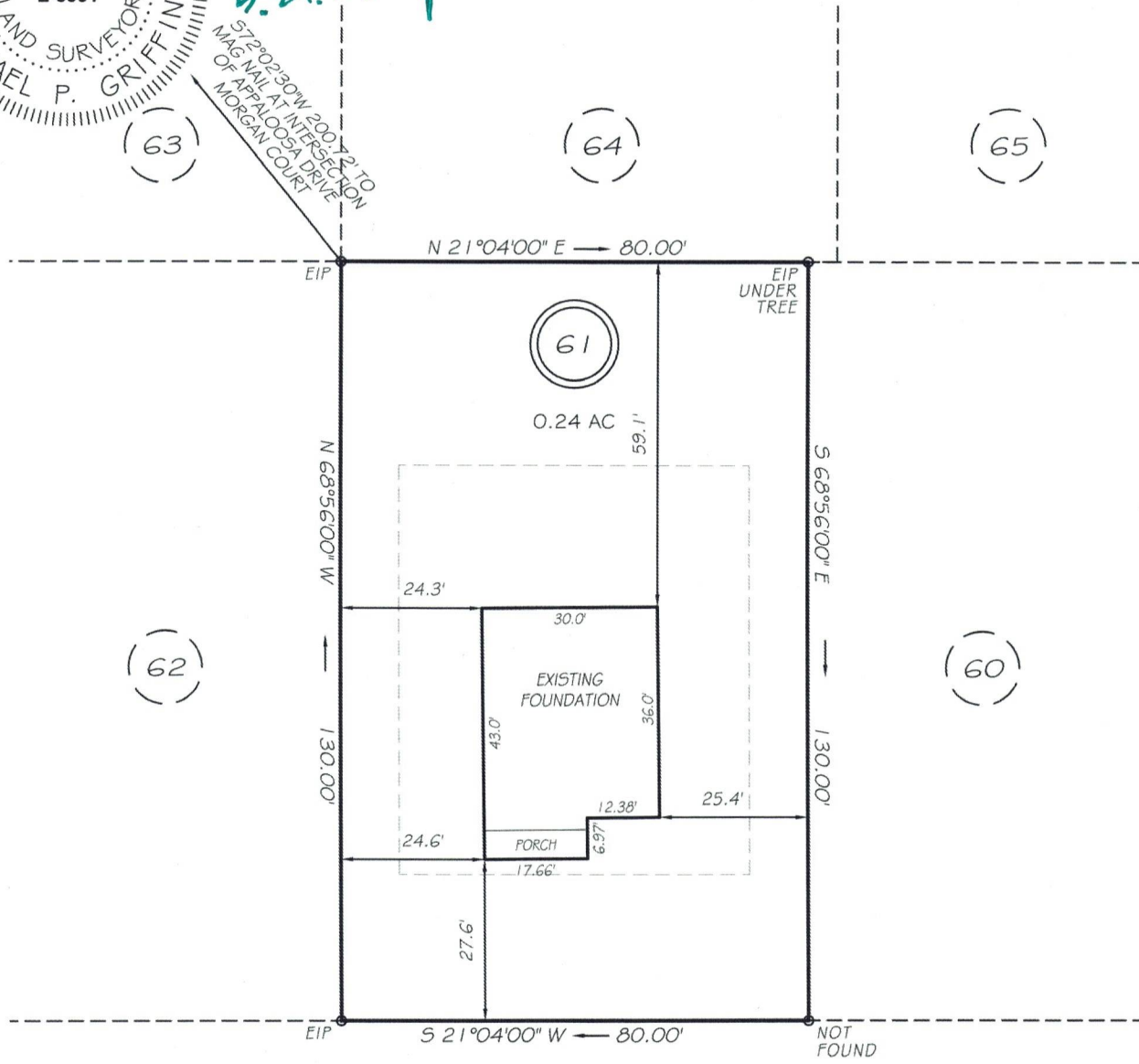

572°02'30"W 200.72' TO  
MAG NAIL AT INTERSECTION  
OF APPALOOSA DRIVE  
MORGAN COURT

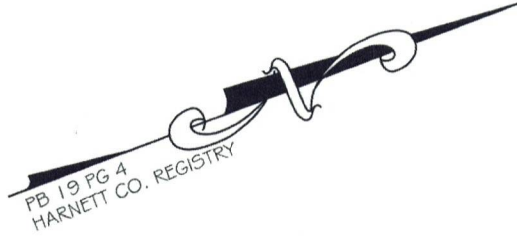

APPALOOSA DRIVE  
50' RW

SETBACKS

FRONT	25'
REAR	35'
SIDE	10'
CORNER SIDE	20'

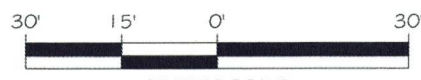

GRAPHIC SCALE  
1" = 30'

LEGEND

EIP	EXISTING IRON PIPE	FES	FLARED END SECTION
ISS	IRON STAKE SET	WM	WATER METER
RW	RIGHT OF WAY	CO	CLEAN OUT
N/F	NOW OR FORMERLY	FH	FIRE HYDRANT
EIS	EXISTING IRON STAKE	CB	CATCH BASIN

THIS PROPERTY IS NOT LOCATED  
IN THE 100 YEAR FLOOD ZONE.

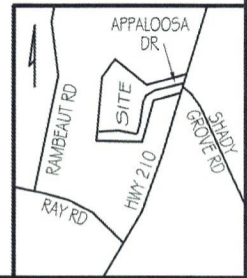



**GRIFFIN LAND SURVEYING, INC.**  
P.O. BOX 148  
FUQUAY-VARINA, NC 27526  
(919) - 567 - 1963  
FIRM LIC.# C-1345

**FOUNDATION SUVEY**  
FOR  
**A & G RESIDENTIAL**

**HARNETT LAKES**  
**LOT 61**  
238 APPALOOSA DRIVE  
SPRING LAKE, N.C.  
HARNETT COUNTY     ANDERSON CREEK

DRAWN BY <u>KDF</u>	DATE <u>5/29/25</u>
CHECKED BY <u>MPG</u>	SCALE <u>1" = 30'</u>