

I, MICHAEL P. GRIFFIN, certify that under my direction and supervision this map was drawn from an actual field survey; that the error of closure of the survey as calculated by coordinates is 1: 10,000+; that the area shown hereon was calculated by coordinates. Dashed lines shown hereon were not surveyed.

Witness my hand and seal this 19TH day of MAY 2025.

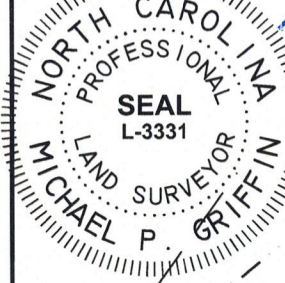

5/19/25

125

BK 2023 PG 381  
HARNETT CO. REGISTRY

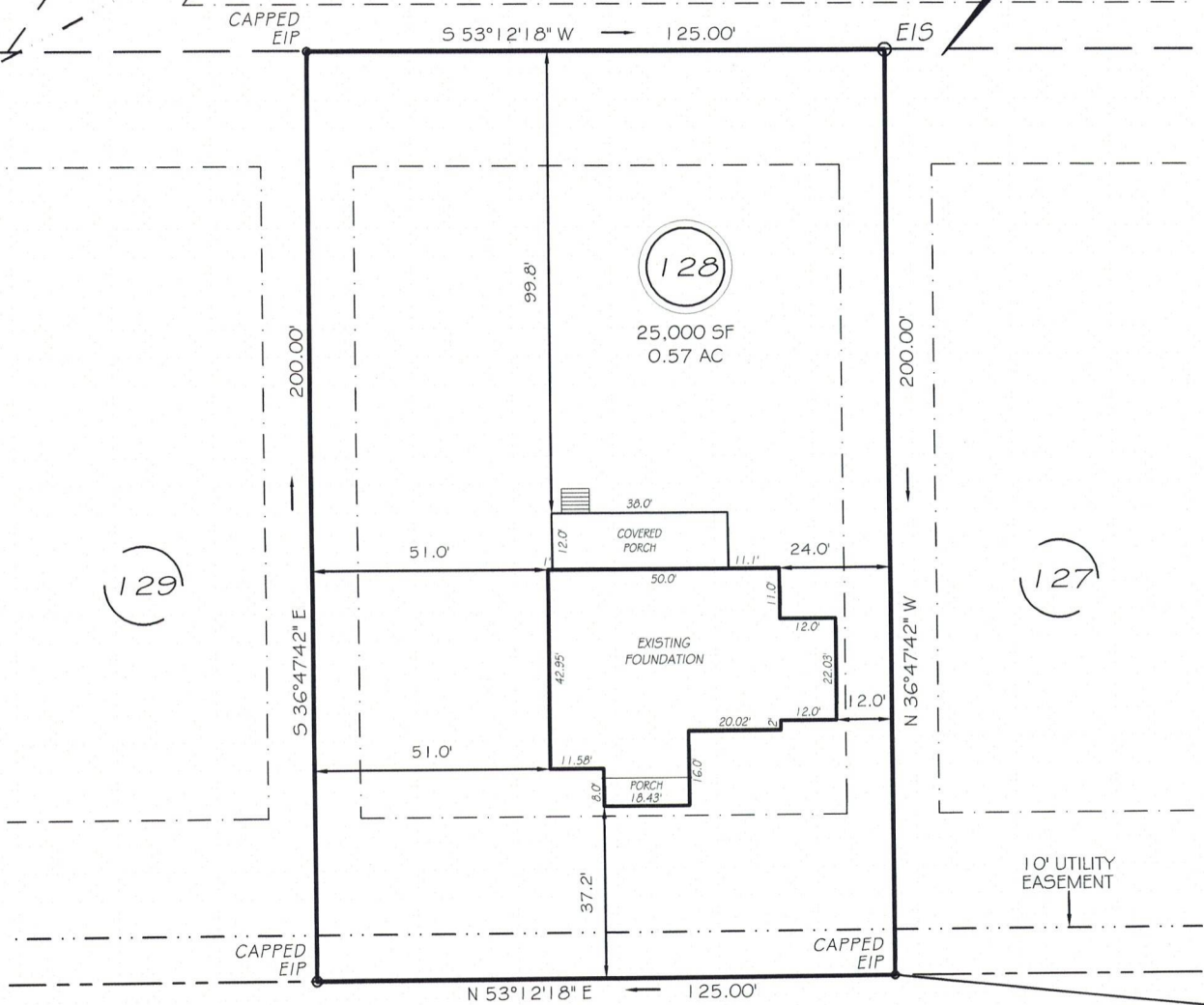

GREAT SMOKY PLACE

50' PUBLIC RW & UTILITY ACCESS

558°07'55\"W 291.08'  
TO CL INTERSECTION  
CELTIC LANE

ZONING: RA-30  
SET BACKS

FRONT 35'  
REAR 25'  
SIDE 10'  
CORNER SIDE 20'

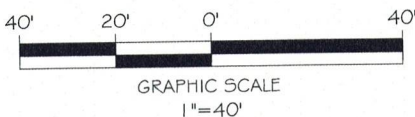

#### LEGEND

EIP	EXISTING IRON PIPE	FES	FLARED END SECTION
IPS	IRON PIPE SET	WM	WATER METER
R/W	RIGHT OF WAY	CO	CLEAN OUT
N/F	NOW OR FORMERLY	FH	FIRE HYDRANT
EIS	EXISTING IRON STAKE	CB	CATCH BASIN

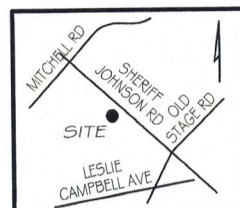

THIS PROPERTY IS NOT LOCATED  
IN THE 100 YEAR FLOOD ZONE.



GRIFFIN LAND SURVEYING, INC.

P.O. BOX 148  
FUQUAY-VARINA, NC 27526  
(919) - 567 - 1963

FIRM LIC.# C-1345

FOUNDATION SURVEY  
FOR

**DRB HOMES**

BLAKE POND SUBDIVISION

LOT 128

203 GREAT SMOKY PLACE

LILLINGTON, N.C.

HARNETT COUNTY NEILL'S CREEK & GROVE TOWNSHIP

DRAWN BY KDF

DATE 5/19/25

CHECKED BY MPG

SCALE 1\" = 40'