

# Harnett County Department of Public Health

PERMIT # SFD 2501-0124

## Operation Permit

☒ New Installation ☒ Septic Tank ☒ Nitrification Line ☐ Repair ☐ Expansion

PROPERTY LOCATION: 54 Cultivator Ct, Angier

SUBDIVISION Tobacco Road LOT # 9B

Name: (owner) Davidson Homes

System Installer: Genes Backhoe

Basement with plumbing: ☐ Garage ☒ Number of Bedrooms 4

Type of Water Supply: ☐ Community ☒ Public ☐ Well Distance from well \_\_\_\_\_ feet

System Type: 25% Reduction Type III(g) EZ-Flow Types V and VI Systems expire in 5 years.

(In accordance with Table V a)

Owner must contact Health Department 6 months prior to expiration for permit renewal.

This system has been installed in compliance with applicable North Carolina General Statutes, Rules for Sewage Treatment and Disposal, and all conditions of the Improvement Permit and Construction Authorization.

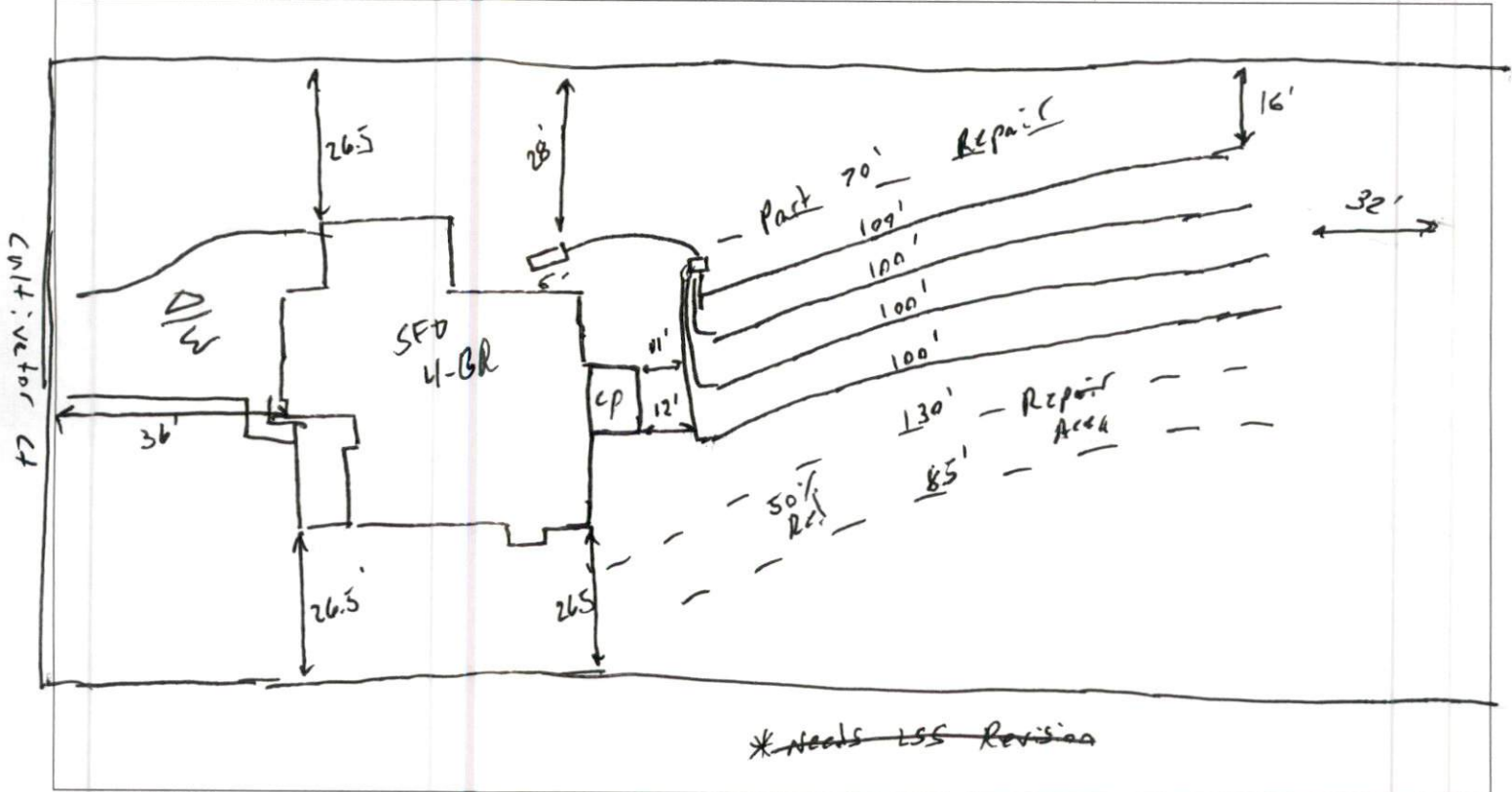

### PERMIT CONDITIONS:

I. Performance: System shall perform in accordance with Rule .1961.

II. Monitoring: As required by Rule .1961.

III. Maintenance: As required by Rule .1961. Other: \_\_\_\_\_

Subsurface system operator required? Yes ☐ No ☐

If yes, see attached sheet for additional operation conditions, maintenance and reporting.

IV. Operation: \_\_\_\_\_

V. Other: \_\_\_\_\_

☐ D-Box ☐ Pump ☐ Alarm ☐ H2O Line ☐ PWR Line

Following are the specifications for the sewage disposal system on the above captioned property.

Type of system: ☐ Conventional ☒ Other Type III(g) EZ-Flow Septic Tank: 1,000 gallons Pump Tank: \_\_\_\_\_ gallons

Subsurface Drainage Field No. of 4 exact length of each ditch 100' width of ditches 3' depth of ditches 18" inches

French Drain Required: \_\_\_\_\_ Linear feet

Authorized State Agent [Signature]

Date 7-1-25

Tobacco Road

Lot 98

4 BR

Harnett County

AS BUILT Revision

Approved by Alex Adams

Pump removed and system  
changed to gravity to  
D-Box

\*House footprint to be field staked by surveyor  
and system verified prior to any construction

\*\*Septic area must not be altered by  
construction activities.

\*\*\*No cuts of 2' or greater within  
within 15' of septic area

\*\*\*\* Recommend protective barrier around  
septic field during construction.

\*If plumbing is not sufficient a  
pump tank will be required to  
septic field

Lines 3-6 (400')  
Accepted Status  
Pressure Manifold  
REPAIR:  
Lines 1,2,7 (285')  
PPBPS  
Pressure Manifold

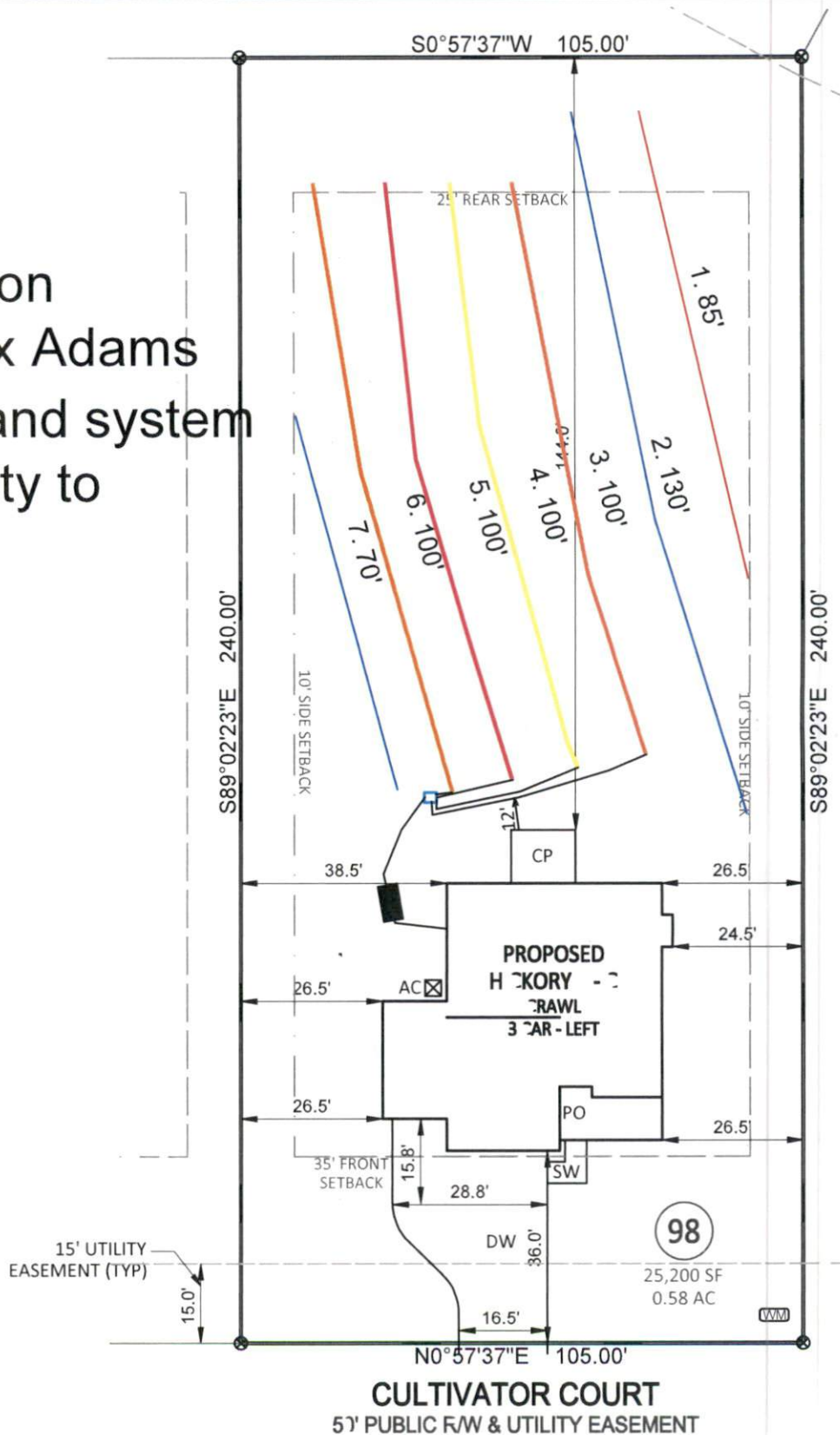

0 15 30  
SCALE:  
1" = 30 ft.

Adams  
Soil Consulting  
919-414-6761