

PERMIT # 0423236-6813

## Operation Permit

☒ New Installation   ☐ Septic Tank   ☐ Nitrification Line   ☐ Repair   ☐ Expansion

PROPERTY LOCATION: 53 Priming way, Angkor

SUBDIVISION Tobacco Rd LOT # 77

Name: (owner) Davidson Homes

System Installer: Genes Backhoe

Basement with plumbing: ☐ Garage ☒ Number of Bedrooms 4

Type of Water Supply: ☐ Community ☒ Public ☐ Well Distance from well \_\_\_\_\_ feet

System Type: 25% Reduction III A E2flow Types V and VI Systems expire in 5 years.

(In accordance with Table V a)

Owner must contact Health Department 6 months prior to expiration for permit renewal.

This system has been installed in compliance with applicable North Carolina General Statutes, Rules for Sewage Treatment and Disposal, and all conditions of the Improvement Permit and Construction Authorization.

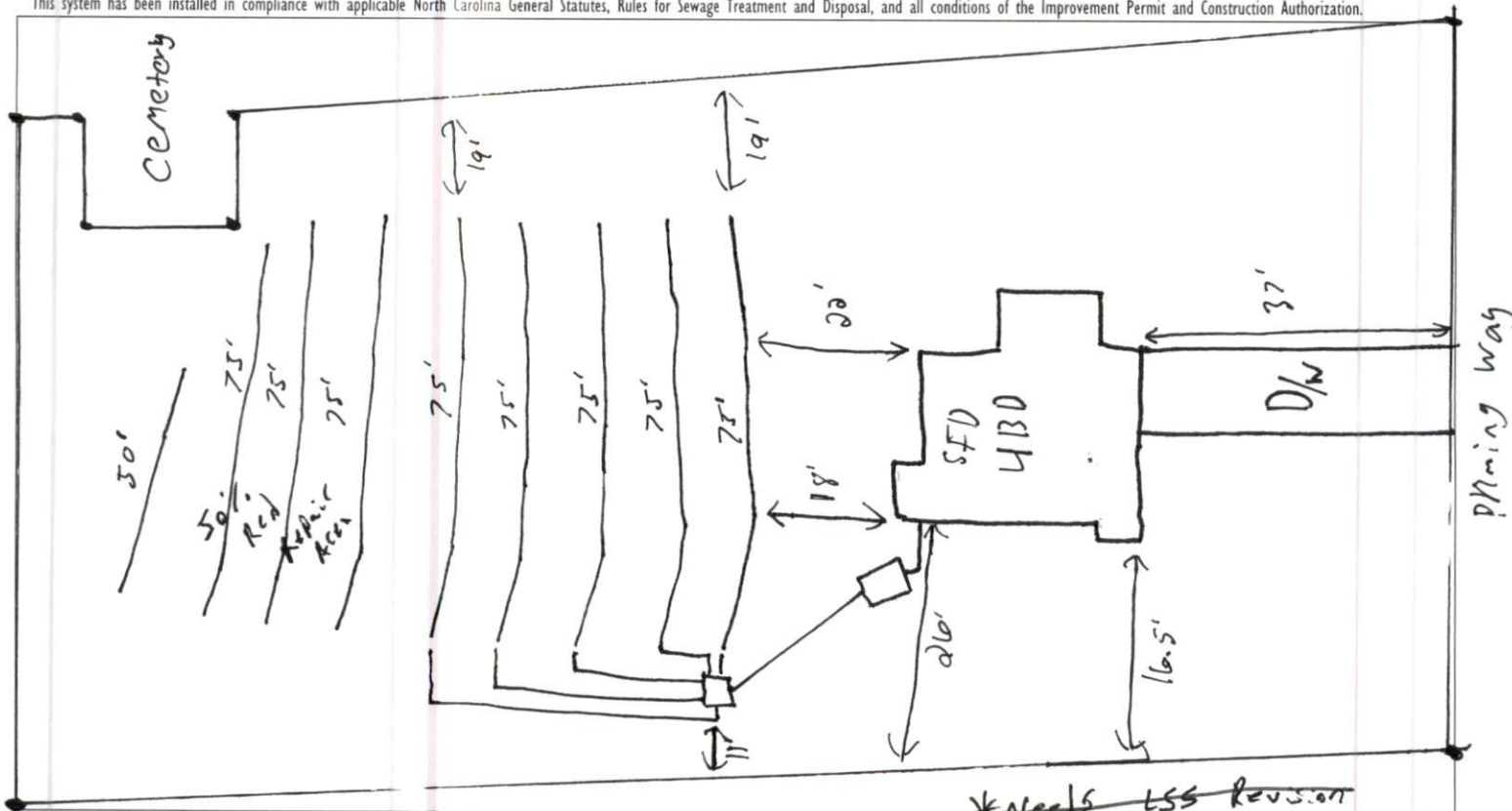

~~\*Needs LSS Revision  
For Final~~

## PERMIT CONDITIONS:

- I. Performance: System shall perform in accordance with Rule .1961.

- II. Monitoring: As required by Rule .1961.

- III. Maintenance: As required by Rule .1961. Other:

Subsurface system operator required? Yes ☐ No ☒

If yes, see attached sheet for additional operation conditions, maintenance and reporting.

- IV. Operation:

- V. Other:

☒ \_\_\_\_\_ D-Box    ☐ \_\_\_\_\_ Pump    ☐ \_\_\_\_\_ Alarm    ☐ \_\_\_\_\_ H2O Line    ☐ \_\_\_\_\_ PWR Line

Following are the specifications for the sewage disposal system on the above captioned property.

Type of system: ☐ Conventional ☒ Other 25% Reduction III 9 Efflow Septic Tank: 1000 gallons Pump Tank: \_\_\_\_\_ gallons

Subsurface  
Drainage Field

No. of ditches	5	exact length of each ditch	75'	feet	width of ditches	3	feet	depth of ditches	24	inches
-------------------	---	-------------------------------	-----	------	---------------------	---	------	---------------------	----	--------

French Drain Required: \_\_\_\_\_ Linear feet

Authorized State Agent \_\_\_\_\_

Date 7-8-25

Tobacco Road  
Lot 77  
4 BR  
Harnett County

\*As Built Revision - Approved by Alex Adams  
\*Initial system changed to gravity and  
Repair will be 50% reduction

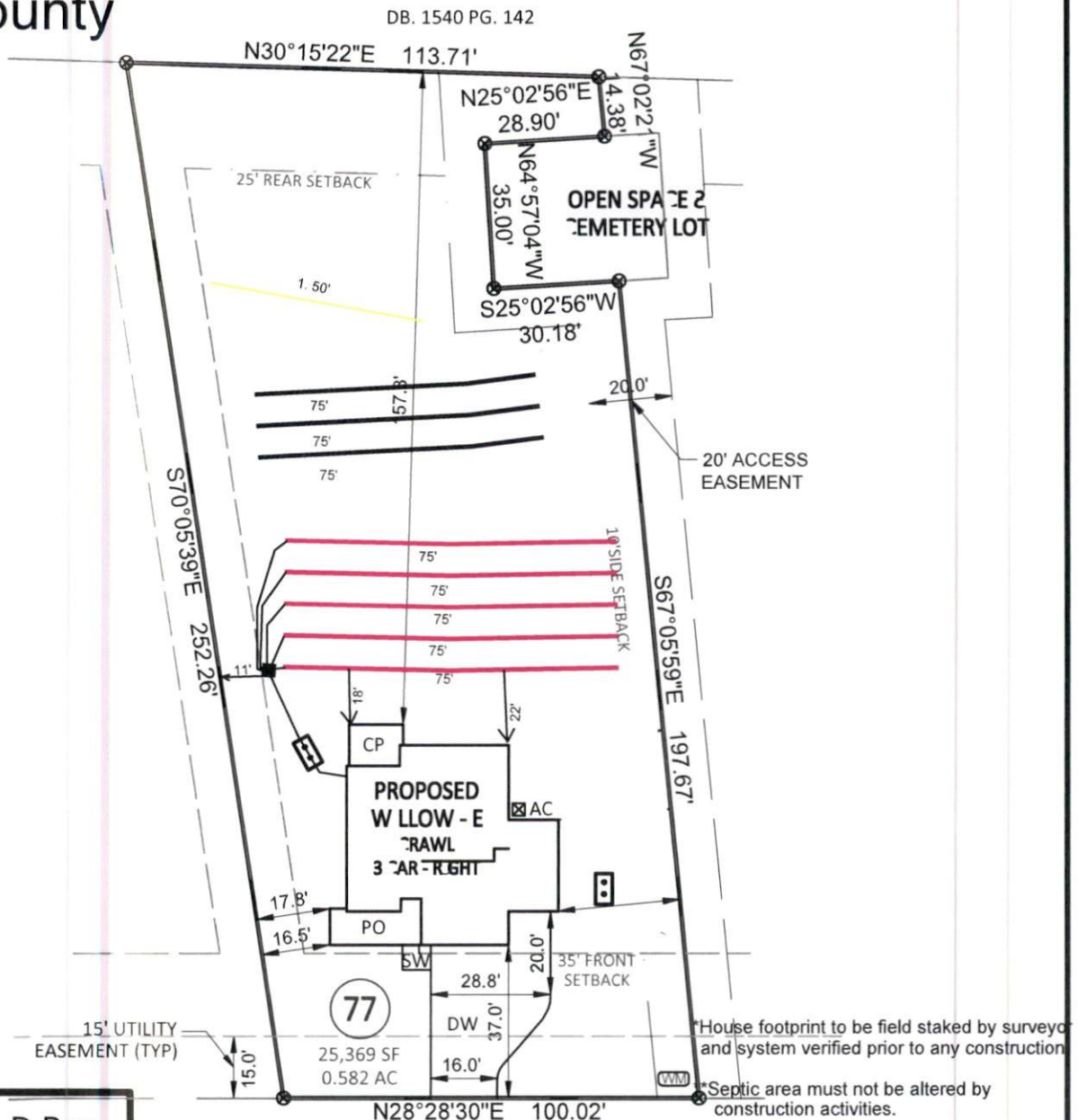

INITIAL: Gravity to D-Box  
Lines 1-5 (375')  
Accepted Status

REPAIR:  
Lines 6-9 (275')  
PPBPS - 50% reduction  
Pressure Manifold

PRIMING WAY  
5' PUBLIC R/W & UTILITY EASEMENT

\*\*\*No cuts of 2' or greater within  
within 15' of septic area

\*\*\*\* Recommend protective barrier around  
septic field during construction.

\*If plumbing is not sufficient a  
pump tank will be required to  
septic field

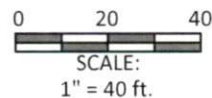

Adams  
Soil Consulting  
919-414-6761