PROJECT #: 24-1421.1-B
KOSLOWSKY RESIDENCE
BAPTIST GROVE RD
RE: HANGER SUBSTITUTION
AND NOTCHED BEAM

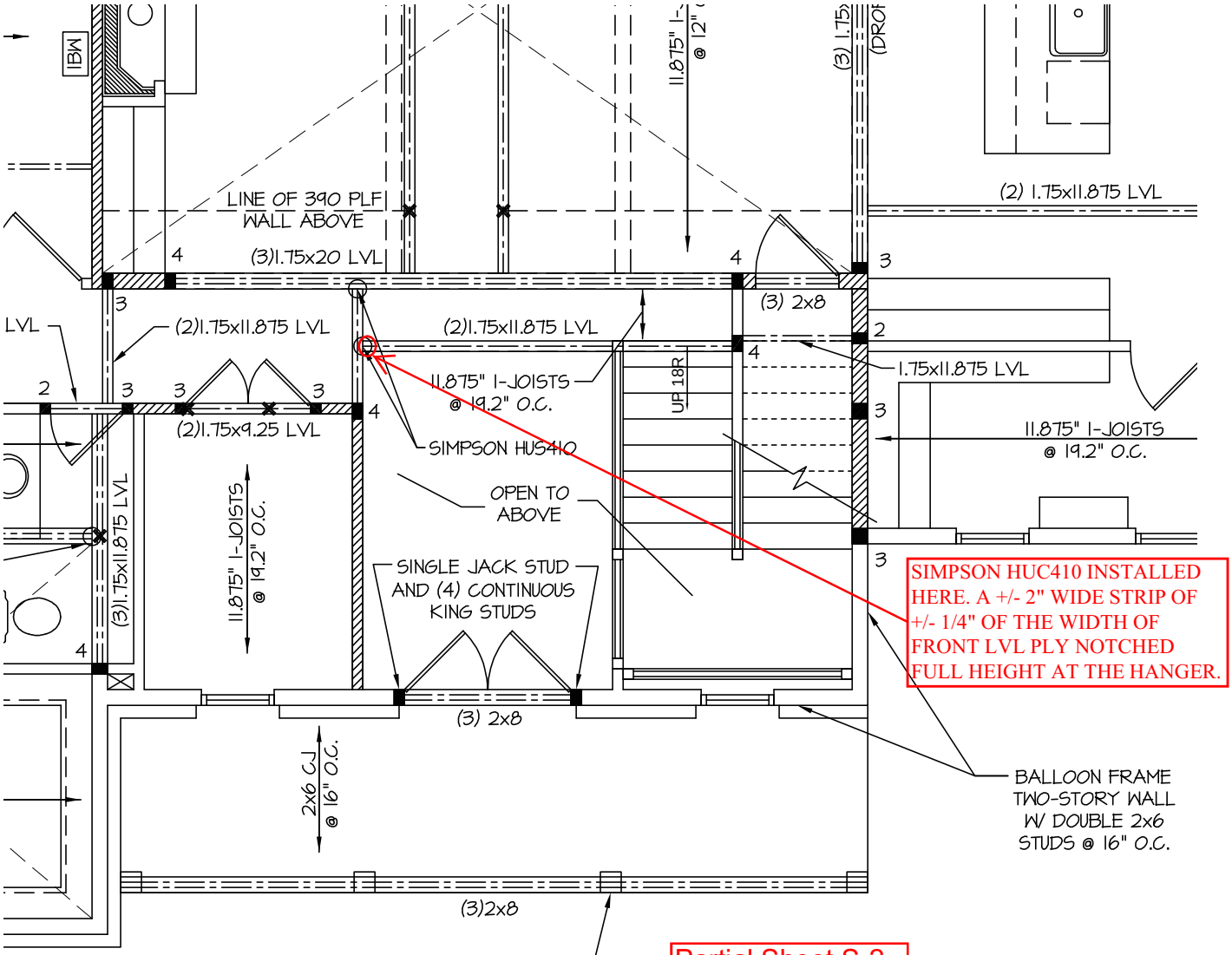

SIMPSON HUC410 INSTALLED HERE. A +/- 2" WIDE STRIP OF +/- 1/4" OF THE WIDTH OF FRONT LVL PLY NOTCHED FULL HEIGHT AT THE HANGER.

Partial Sheet S-2

THE NOTED HANGER SUBSTITUTION AND NOTCH IN THE LVL ARE STRUCTURALLY ADEQUATE

NORTH CAROLINA PROFESSIONAL SEAL 38153 ENGINEER MARK MINSHEW

♦ 3716 Benson Drive ♦ Raleigh, NC ♦ 27609 ♦ License: C-4772 ♦ (919) 878-1617 ♦ fax: (919) 873-9029 ♦
♦ www.southernengineers.com ♦ email: southern@southernengineers.com ♦