

Job Estimate



**ROOF & FLOOR
TRUSSES & BEAMS**

Reilly Road Industrial Park P.O. Box 40408
Fayetteville, N.C. 28309 (910) 864-TRUS

REQ. QUOTE DATE	/ /	ORDER #	J1224-6540
ORDER DATE	12/09/24	QUOTE #	
DELIVERY DATE	/ /	CUSTOMER ACCT #	0000007263
DATE OF INVOICE	/ /	CUSTOMER PO #	
ORDERED BY	Andrew Erickson	INVOICE #	
SUPERINTENDANT	Andrew Erickson	SALES REP	Curtis Quick
JOBSITE PHONE #	(910) 403-1973		
DESIGNER	CQ	TRACKING	Curtis Quick

SHEET NO

Erickson Homes LLC
1507 Slocomb Road
Linden, NC 28356

Erickson Homes
289 Bret Rd.
Cameron, NC

JOB NAME: 289 Bret Rd.	LOT #	SUBDIV:
MODEL:	TAG: KOEN1124	JOB CATEGORY: WCall - Will Call
DELIVERY INSTRUCTIONS:		
SPECIAL INSTRUCTIONS:		
PLAN SEAL DATE:		

ROOF TRUSSES

PROFILE	QTY	PITCH		ID	SPAN	LUMBER		OVERHANG		CANTILEVER		NOTES
		TOP	BOT			FT-IN-16	TOP	BOT	LEFT	RIGHT	LEFT	
	1	7.00	0.00	A1GE	58-00-00	2 X 6	2 X 6	00-10-08	00-10-08	09-01-12		
	6	7.00	6.00	A2	58-00-00	2 X 6	2 X 6	00-10-08	00-10-08	09-01-12	08-01-12	
	2 2 Ply	7.00	6.00	A3	58-00-00	2 X 6	2 X 6	00-10-08	00-10-08	09-01-12	08-01-12	
	1	7.00	6.00	A4	58-00-00	2 X 6	2 X 6	00-10-08	00-10-08	09-01-12	08-00-00	
	2	7.00	6.00	A5	58-00-00	2 X 6	2 X 6	00-10-08	00-10-08	09-01-12	06-01-12	
	1	7.00	6.00	A6	58-00-00	2 X 6	2 X 6	00-10-08	00-10-08	09-01-12	06-09-00	
	12	7.00	0.00	A7	36-00-00	2 X 6	2 X 6	00-10-08		09-01-12		
	1	7.00	0.00	A7GE	36-00-00	2 X 6	2 X 6	00-10-08				
	6	7.00	0.00	B1	48-00-00	2 X 6	2 X 6	00-10-08	00-10-08	09-01-12		
	1	7.00	0.00	B1GE	48-00-00	2 X 6	2 X 6	00-10-08	00-10-08			
	1	12.00	0.00	C1GE	24-00-00	2 X 6	2 X 6	00-10-08	00-10-08			
	11	12.00	0.00	C2	24-00-00	2 X 6	2 X 6					
	10	7.00	0.00	PB1	13-09-04	2 X 4	2 X 4					
	1	7.00	0.00	PB1GE	13-09-04	2 X 4	2 X 4					
	2 2 Ply	7.00	0.00	PB2	13-01-05	2 X 6	2 X 4					
	12	7.00	0.00	PB3	13-09-04	2 X 4	2 X 4					
	1	7.00	0.00	PB3GE	13-09-04	2 X 4	2 X 4					
	6	7.00	0.00	PB4	03-09-04	2 X 4	2 X 4					
	1	7.00	0.00	PB4GE	03-09-04	2 X 4	2 X 4					
	1	-7.00	0.00	VA1	21-01-12	2 X 4	2 X 4					
	2	-7.00	0.00	VA2	19-06-07	2 X 4	2 X 4					
	2	-7.00	0.00	VA3	16-01-05	2 X 4	2 X 4					
	2	-7.00	0.00	VA4	12-08-02	2 X 4	2 X 4					
	2	-7.00	0.00	VA5	09-03-00	2 X 4	2 X 4					
	2	-7.00	0.00	VA6	05-09-14	2 X 4	2 X 4					
	2	-7.00	0.00	VA7	02-04-12	2 X 4	2 X 4					

Job Estimate



**ROOF & FLOOR
TRUSSES & BEAMS**

Reilly Road Industrial Park P.O. Box 40408
Fayetteville, N.C. 28309 (910) 864-TRUS

REQ. QUOTE DATE	/ /	ORDER #	J1224-6540
ORDER DATE	12/09/24	QUOTE #	
DELIVERY DATE	/ /	CUSTOMER ACCT #	0000007263
DATE OF INVOICE	/ /	CUSTOMER PO #	
ORDERED BY	Andrew Erickson	INVOICE #	
SUPERINTENDANT	Andrew Erickson	SALES REP	Curtis Quick
JOBSITE PHONE #	(910) 403-1973		
DESIGNER	CQ	TRACKING	Curtis Quick

S H I P T O	Erickson Homes LLC 1507 Slocomb Road Linden, NC 28356	JOB NAME: 289 Bret Rd. MODEL: TAG: KOEN1124	LOT # SUBDIV: JOB CATEGORY: WCall - Will Call
	Erickson Homes 289 Bret Rd. Cameron, NC	DELIVERY INSTRUCTIONS: SPECIAL INSTRUCTIONS: <p style="text-align: right;">PLAN SEAL DATE:</p>	

ITEMS

QTY	ITEM TYPE	SIZE	LENGTH FT-IN-16	PART NUMBER	NOTES
1	Truss Drawings With B-1 and B-3 Bracing And Handling Instructions (Included in truss price)				

ROOF SUB-TOTAL: \$ 15,000.46

ITEMS

QTY	ITEM TYPE	SIZE	LENGTH FT-IN-16	PART NUMBER	NOTES
2	BlueLinx (F)	LVL, Metsa(F) 2.0,	08-00-00		BM1
4	BlueLinx (F)	LVL, Metsa(F) 2.0,	07-00-00		BM2 & BM3
2	BlueLinx (F)	LVL, Metsa(F) 2.0,	06-00-00		BM5
2	BlueLinx (F)	LVL, Metsa(F) 2.0,	05-00-00		BM4
3	BlueLinx (F)	LVL, Metsa(F) 2.0,	24-00-00		GDH

ITEMS SUB-TOTAL: \$ 976.14

Please examine this quote, as we agree to furnish at the price herein specified only the articles named and described herein. Prices quoted are valid for jobs released for production within seven days of date of estimate unless otherwise specified. Additional design time made necessary by incorrect foundation installation or plan changes may require additional charges. This estimate includes sealed engineering of individual truss drawings only. Any requirement for additional engineering services will be billed in quarter hour increments as costs are incurred.	SUB-TOTAL	\$15,976.60
	DELIVERY	\$150.00
	SUB-TOTAL	\$16,126.60
	SALES TAX 7.00%	\$1,128.86
	GRAND TOTAL	\$17255.46

ACCEPTED BY SELLER BY: _____ TITLE: _____ DATE OF ACCEPTANCE: _____	ACCEPTED BY BUYER PURCHASER: _____ BY: _____ TITLE: _____ ADDRESS: _____ PHONE: _____ DATE: _____
---	--

WARNING: As part of this proposal, we warn that trusses can be dangerous and cause property damage or personal injury if improperly installed and / or braced. Customer acceptance hereof shall constitute his affirmative representation to us that he is trained in the proper and safe methods of truss installation and bracing, and will use such methods. Customer acknowledges receipt of instructional pamphlet entitled: 'Bracing Wood Trusses: Commentary and recommendations', HIB-91, as published by the Truss Plate Institute, Inc., and also the engineering drawings showing the required lateral bracing. By his acceptance, Customer agrees, for himself, his agents and employees, to hold Comtech Inc. harmless from any and all actions for property damage, personal injury, or wrongful death resulting from improper installation and / or bracing during erection of the trusses comprehended hereby.

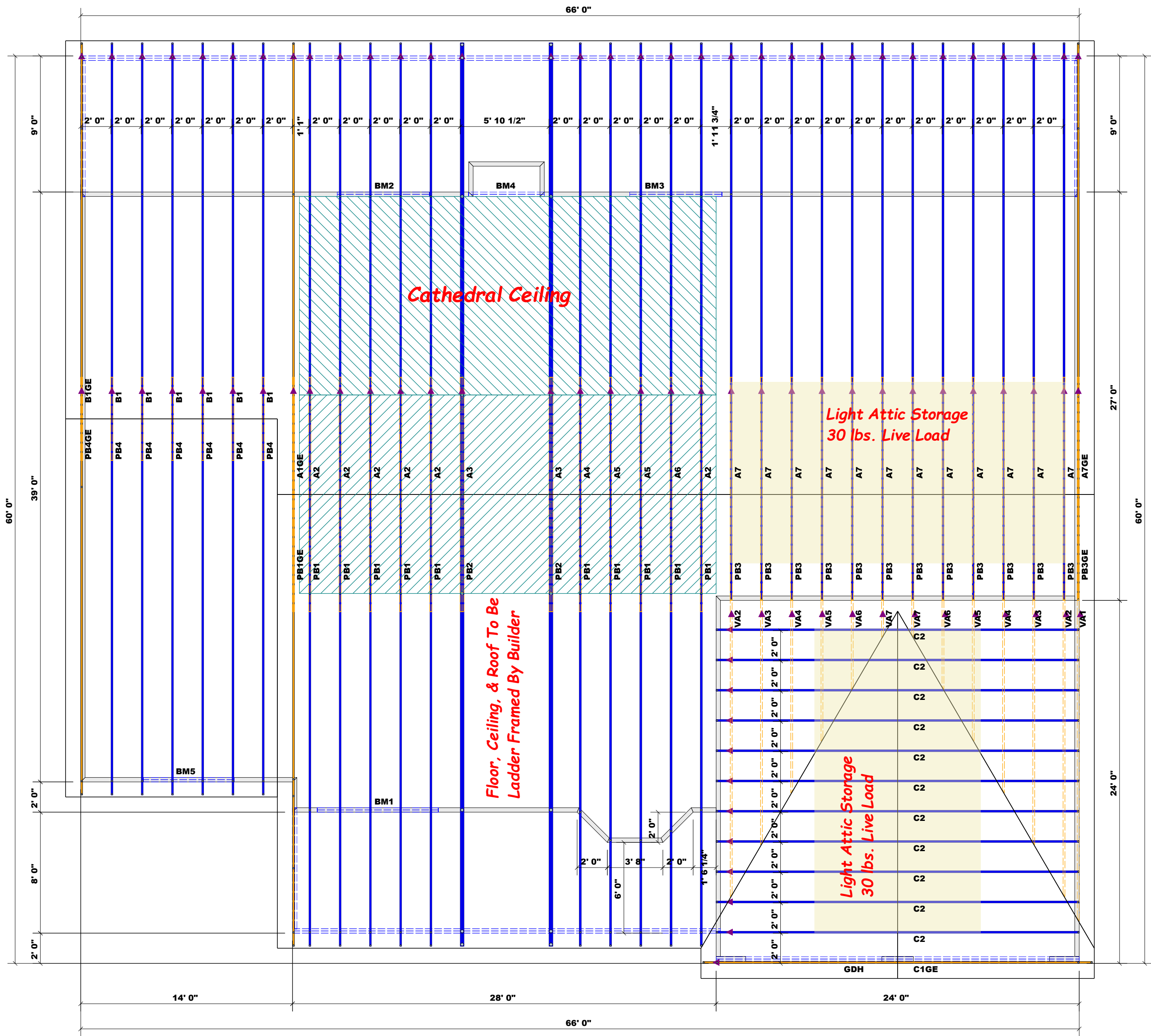

▲ = Denotes Left End of Truss
 (Reference Engineered Truss Drawing)
 Do Not Erect Trusses Backwards

Truss Placement Plan
 SCALE: 3/16" = 1'

Beam Legend					
PlotID	Length	Product	Plies	Net Qty	Fab Type
BM1	8' 0"	1-3/4"x 9-1/4" LVL Kerto-S	2	2	FF
BM2	7' 0"	1-3/4"x 9-1/4" LVL Kerto-S	2	2	FF
BM3	7' 0"	1-3/4"x 9-1/4" LVL Kerto-S	2	2	FF
BM5	6' 0"	1-3/4"x 9-1/4" LVL Kerto-S	2	2	FF
BM4	5' 0"	1-3/4"x 9-1/4" LVL Kerto-S	2	2	FF
GDH	24' 0"	1-3/4"x 11-7/8" LVL Kerto-S	3	3	FF

LOAD CHART FOR JACK STUDS <small>(BASED ON TABLES B502.5(1) & (2))</small>		
NUMBER OF JACK STUDS REQUIRED @ EA END OF HEADERS		
END REACTION (UP TO) 1000#	END REACTION (UP TO) 2000#	END REACTION (UP TO) 3400#
1700	2550	3400
3400	5100	6800
5100	7650	10200
6800	10200	13600
8500	12750	17000
10200	15300	
11900		
13600		
15300		

BUILDER	Erickson Homes	CITY / CO.	Cameron / Harnett
JOB NAME	289 Bret Rd.	ADDRESS	289 Bret Rd.
PLAN	KOEN1124	MODEL	Model
SEAL DATE	Seal Date	DATE REV.	12/09/24
QUOTE #	Quote #	DRAWN BY	Curtis Quick
JOB #	J1224-6540	SALES REP.	Curtis Quick

THIS IS A TRUSS PLACEMENT DIAGRAM ONLY.
 These trusses are designed as individual building components to be incorporated into the building design at the specification of the building designer. See individual design sheets for each truss design identified on the placement drawing. The building designer is responsible for temporary and permanent bracing of the roof and floor system and for the overall structure. The design of the truss support structure including headers, beams, walls, and columns is the responsibility of the building designer. For general guidance regarding bracing, consult BCSH-B1 and BCSH-B3 provided with the truss delivery package or online @ sbcindustry.com

Bearing reactions less than or equal to 3000# are deemed to comply with the prescriptive Code requirements. The contractor shall refer to the attached Tables (derived from the prescriptive Code requirements) to determine the minimum foundation size and number of wood studs required to support reactions greater than 3000# but not greater than 15000#. A registered design professional shall be retained to design the support system for any reaction that exceeds those specified in the attached Tables. A registered design professional shall be retained to design the support system for all reactions that exceed 15000#.

Signature: Curtis Quick
 Curtis Quick

ROOF & FLOOR TRUSSES & BEAMS

Reilly Road Industrial Park
 Fayetteville, N.C. 28309
 Phone: (910) 864-8787
 Fax: (910) 864-4444