

THIS IS TO CERTIFY THAT ON THE 28th DAY OF MARCH 2025 AN ACTUAL SURVEY WAS DONE UNDER MY SUPERVISION OF THE PROPERTY SHOWN HEREON, THIS MAP IS NOT INTENDED TO MEET GS 47-30 RECORDING REQUIREMENTS.

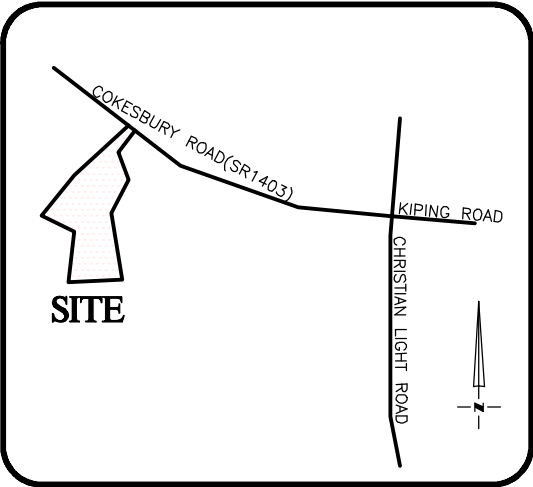

VICINITY MAP  
Not To Scale

SETBACKS: (ZONE RA-30)

FRONT - 35'  
REAR - 25'  
SIDE - 10'  
CORNER SIDE - 20'

SIGNED

DEAN M. RHOADS, PLS (L-4679)

LEGEND

- PROPERTY LINE
- ADJACENT PROPERTY LINES
- CLOSURE EXCEEDS 1 INCH IN 10,000 FT.
- IPS - IRON PIN SET
- EIP - EXISTING IRON PIPE
- CP - COMPUTED POINT
- DB - DEED BOOK
- PB - BOOK OF MAPS/PLAT BOOK
- PG - PAGE

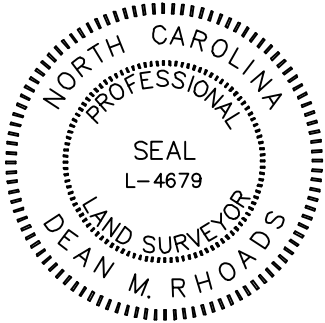

#271 STREET ADDRESS

N/F  
ZONE 4 PROPERTIES LLC.  
DB 2022 PG 301

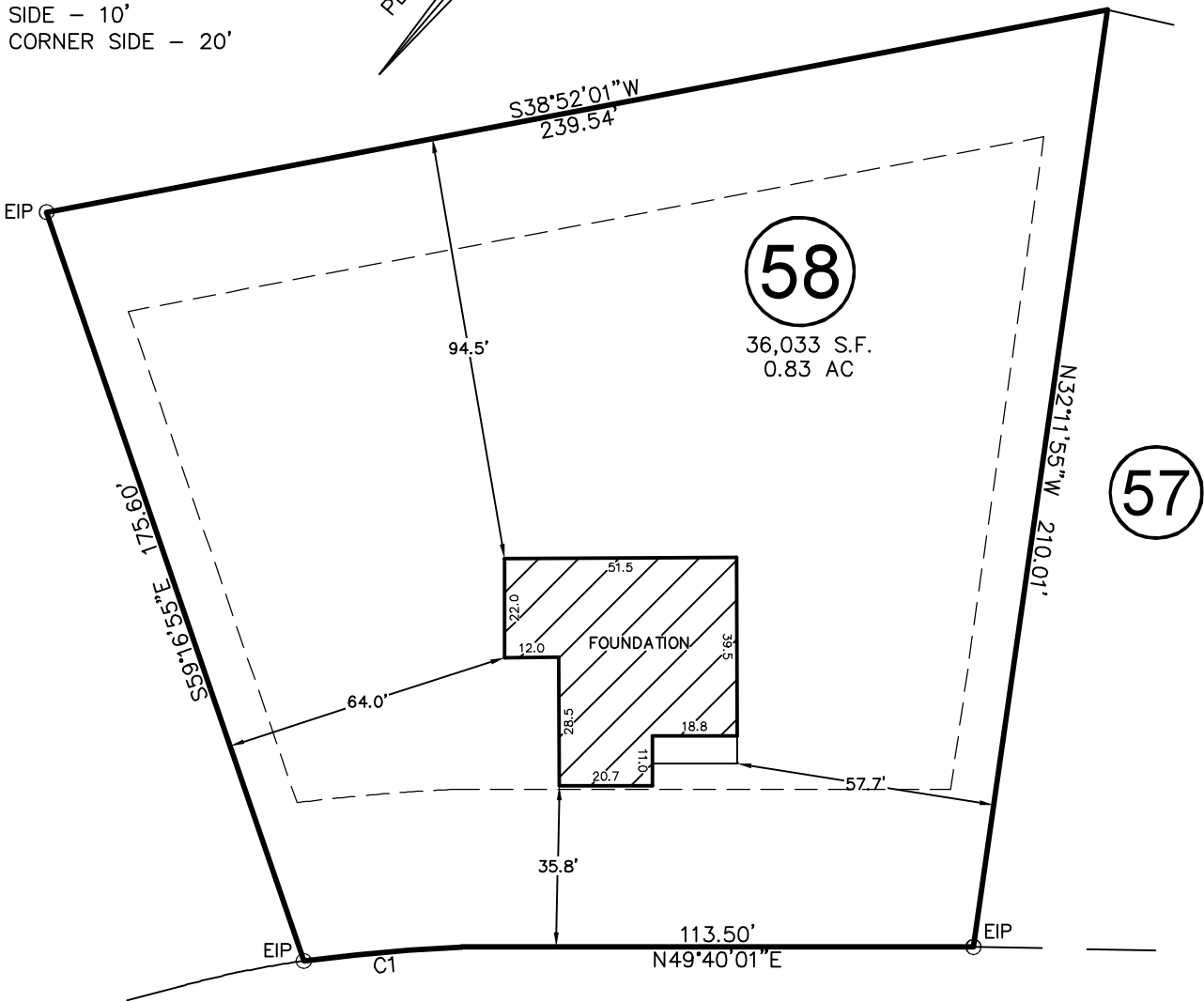

MAGNOLIA ACRES LANE

50' PUBLIC R/W

CURVE	RADIUS	ARC LENGTH	CH LENGTH	CH BEARING
C1	412.01'	35.21'	35.20'	N44°39'23"E

THIS PROPERTY MAY BE SUBJECT TO ANY AND ALL APPLICABLE DEED RESTRICTIONS, EASEMENTS, RIGHT-OF-WAY, UTILITIES AND RESTRICTIVE COVENANTS WHICH MAY BE OF RECORD OR IMPLIED

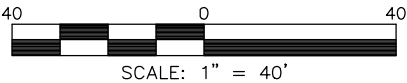

SCALE: 1" = 40'

RESIDENTIAL  
LAND SERVICES, PLLC.

1917 Evans Road  
Cary, North Carolina 27513  
Phone (919) 378-9316  
Firm License # P-0873

FOUNDATION SURVEY

FOR

#271 MAGNOLIA ACRES LANE  
LOT 58, MAGNOLIA ACRES

Hectory's Creek Township, Harnett County, North Carolina

PROPERTY OF: HHHUNT HOMES

MAP BOOK 2025 PAGE 139 DEED REFERENCE

DRAWN: JWW

SURVEYED: DTS

CHECKED: JWW

DATE: MARCH 28, 2025