

**HARNETT DEPARTMENT OF PUBLIC HEALTH PERMIT  
TO CONSTRUCT A DRINKING WATER SUPPLY WELL**

PIN #: 0547-72-8713

Parcel #:

Application #: SFD2501-0081

Subdivision:

Lot #:

Applicant Name: Patrick Whitetree

Address: 204 Trees Ln (SR 2036)

Type of Facility Served by Well: 63'x75' SFD

Sewage System: pump to 25% reduction

Permit Conditions: Well to be drilled in Well Area

**General Permit Conditions:**

- Drinking water supply well construction must meet 15A NCAC 02C.100 rules
- The permitted drinking water supply well shall be located in accordance with the **SITE PLAN**
- **ANY ALTERATION** of the site of the site (including location of structures and appurtenance) or modification in use of the well, may subject this Permit to revocation

Authorized State Agent



Date 2-10-25

Expiration Date 2-10-30

**\* Construction Authorization Expires within five years of issue**

**Grouting Inspection Witnessed**

Date \_\_\_\_\_

Grouting self-certified by driller      GW-1 provided?  Yes  No

See attachment for construction sketch

**WELL CERTIFICATE OF COMPLETION**

Date: \_\_\_\_\_ Application #: SFD2501-0081 Well Contractor: \_\_\_\_\_

Applicant Name: Patrick Whitetree

Address: 204 Trees Ln (SR 2036)

Directions to Site: \_\_\_\_\_

Use of Well: \_\_\_\_\_ Date Drilled: \_\_\_\_\_ Total Depth: \_\_\_\_\_ Replacement Well?  Yes  No

Static Water Level: \_\_\_\_\_ Top of Casing is \_\_\_\_\_ in. above surface. Yield: \_\_\_\_\_ gpm at \_\_\_\_\_ ft.

Disinfection: Type \_\_\_\_\_ Amount \_\_\_\_\_

**Water Zone (depth)**

From \_\_\_\_\_ To \_\_\_\_\_

From \_\_\_\_\_ To \_\_\_\_\_

From \_\_\_\_\_ To \_\_\_\_\_

**Casing**

From \_\_\_\_\_ To \_\_\_\_\_

Diameter: \_\_\_\_\_ Material: \_\_\_\_\_ Thickness: \_\_\_\_\_

From \_\_\_\_\_ To \_\_\_\_\_

Diameter: \_\_\_\_\_ Material: \_\_\_\_\_ Thickness: \_\_\_\_\_

From \_\_\_\_\_ To \_\_\_\_\_

Diameter: \_\_\_\_\_ Material: \_\_\_\_\_ Thickness: \_\_\_\_\_

**Grout**

From \_\_\_\_\_ To \_\_\_\_\_

Material: \_\_\_\_\_ Method: \_\_\_\_\_

From \_\_\_\_\_ To \_\_\_\_\_

Material: \_\_\_\_\_ Method: \_\_\_\_\_

From \_\_\_\_\_ To \_\_\_\_\_

Material: \_\_\_\_\_ Method: \_\_\_\_\_

Inspector: \_\_\_\_\_ On Hold Date: \_\_\_\_\_ Release Date: \_\_\_\_\_

Remarks: \_\_\_\_\_

**Well Head Information**

Casing Height: \_\_\_\_\_ (above finished grade)

Access Port: \_\_\_\_\_

Vent Stack: \_\_\_\_\_

Well ID Tag: \_\_\_\_\_ Pump ID Tag: \_\_\_\_\_ Sampling Tap: \_\_\_\_\_

Backflow Preventer: \_\_\_\_\_

Sample Taken?  Yes  No Well Head properly sealed: \_\_\_\_\_

Remarks: \_\_\_\_\_

Authorized State Agent \_\_\_\_\_ Date \_\_\_\_\_

See Attachment for completion sketch

Application #:

SFD2501-0081

Applicant Name:

Patrick Whitet

Subdivision:

Lot #:

Well Construction Sketch

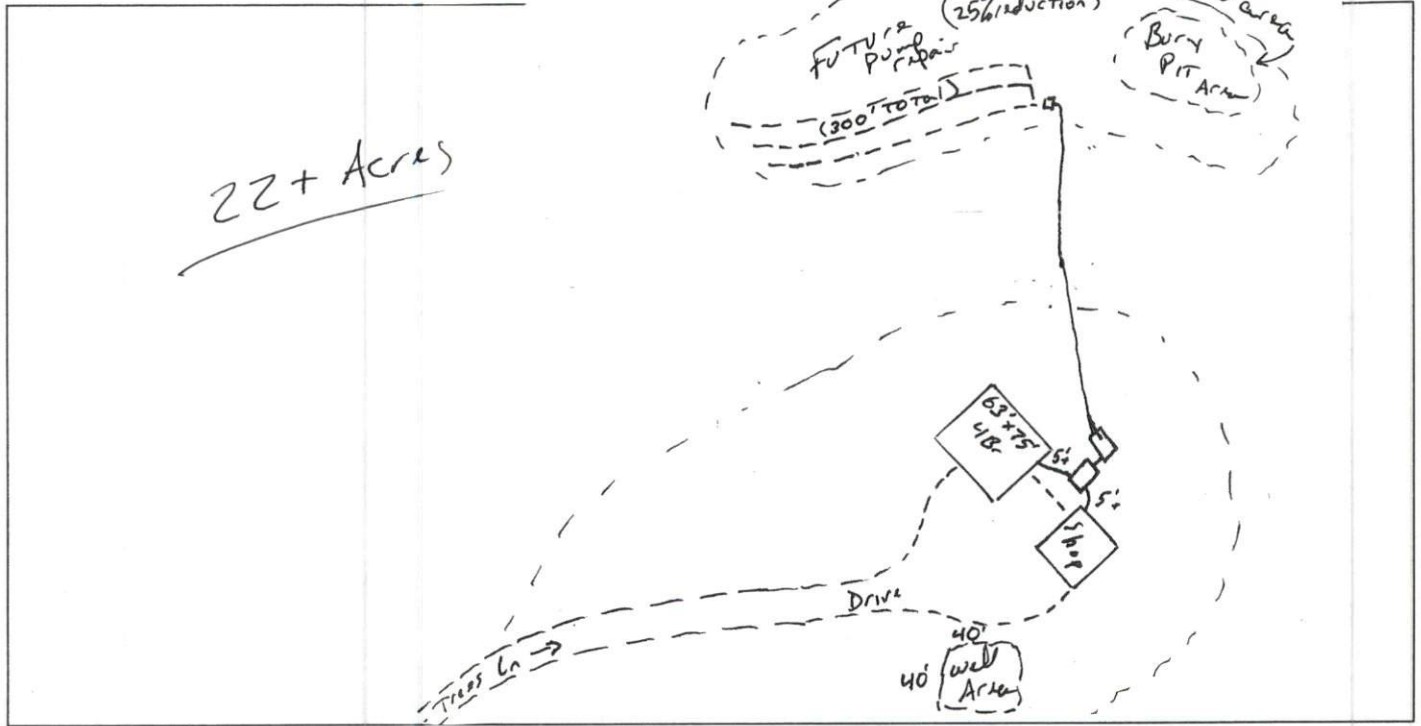

Well Completion Sketch

